Entertainment—Pages 8, 9 | Home Building—Page 16 | Full Week's TV—Pages 17, 18 | Books—Page 10

ROTO MAGAZINE COLOR 15¢

WEEKEND EDITION

16 PAGES COMICS 15¢

WEATHER: Rainy Periods

Victoria Daily Times

TODAY'S NEWS TODAY PHONE 382-3131

83rd Year, No. 184 ★★ VICTORIA, B.C., SATURDAY, JANUARY 14, 1967—92 PAGES PRICE: 10 CENTS WEEKEND 15 CENTS

—AP, Wirephoto

A TOOTHY SMILE for the camera, but first skin-divers Thomas Carlin, left, and Frank Cousins had to steer the 12-foot tiger shark by the tail to the cameras. The scene off Nasau, Bahamas, is for the film The Unkillables. Once the shark is in range of the cameras the skin-divers head for safety and, hopefully, the shark swims straight towards the camera.

VANCOUVER POLICE TROUBLES

Embattled Mayor May Sue for Report

Food Poisoning

CANNING EYED AS TWO DIE

SUMMERLAND, B.C. (CP) — Improperly preserved home canning was being investigated today as a possible cause of the deaths of a woman and her son apparently stricken with food poisoning.

The father, meanwhile, was in improved condition in hospital after being admitted unconscious Friday.

Dr. D. A. Clarke, medical health officer for the South Okanagan, said early indications are that Mrs. Frederick Gordon Hollinger, 32, and her son, Todd, 9, died of botulinus poisoning, generally associated with improperly preserved home canning.

Samples of food from the Hollinger home here were being sent to the University of B.C. for analysis.

Hollinger's wife Dorothy was found dead Friday morning at the family's home. Todd died Friday night in a hospital at nearby Penticton.

Hollinger's father, Peter Hollinger, found his daughter-in-law dead and his son and grandson unconscious.

Both were taken to Summerland Hospital and the boy was transferred later to Penticton General Hospital.

Four doses of anti-toxin were ordered from Vancouver, but the boy died before they arrived.

A police spokesman said the family apparently had eaten at home Thursday night. He said a report that they had visited a restaurant in Pentieton had been proved incorrect.

7 CHILDREN, PARENTS DIE IN HOME FIRE

PHILADELPHIA (AP) — A man, his wife and seven of their 12 children died today when fire swept their narrow three-storey home in the north Philadelphia section of the city.

Neighbors said the flames engulfed the house so quickly the victims were trapped on the second and third floors. Three children escaped by leaping from windows in the upper floors.

Fired Men Judged Incompetent

VANCOUVER (CP) — Many of the 34 carpenters fired from their jobs on the Peace River power project were judged incompetent, a spokesman for the employers said Friday.

Ed Peck, general manager of Peace Power Constructors, the employing authority on the project, said his investigation into the firings still is going on.

So far, he said, he has found that 12 men were fired for poor production, nine because they were unsuitable for underground work, 11 for failing to return from Christmas holidays and two more for other reasons.

He added that employers have recommended firing 11 more men, and this matter is being studied.

"A lot of these men were apparently only recent hirees," said Mr. Peck. "The main test for new men is job performance."

New Market Drive By U.K.

LONDON (UPI)—Prime Minister Harold Wilson prepared today to launch a new drive to get Britain into the European Common Market, but diplomatic reports indicate French President Charles de Gaulle will veto the renewed application.

Wilson and Foreign Secretary George Brown fly to Rome Sunday on the first leg of a European tour.

VICTIM of heart complications, Chief Justice James Lorimer Tisley, 73, of Nova Scotia Supreme Court and former Canadian finance minister, died in hospital today at Halifax. See story Page 3.

Holed Ship Hanging On Reef

AGANA, Guam (AP) — The Pacific Far East Lines freighter Guam Bear, one hold ripped open by a collision with a tanker, clung precariously on a coral reef today, threatening to slip into the sea.

The tanker Esso Seattle rammed the freighter at 6 a.m. just outside Apra harbor. A hole 70 feet long and 30 feet high was torn in the No. 4 hold. The freighter, with the aid of a tug, limped to the coral beach.

George U. Gmelch, vice-president of Pacific Far East Line, said one of the 28 crew was slightly injured.

Three navy tugs pushed the Guam Bear on to the reef. The bow rose high into the air and the No. 4 and 5 holds submerged. The fate of the 10,937-ton freighter depends "on whether the engine room bulkhead holds," said Gmelch. "If it does, there is a chance to salvage her."

20 Officers Reported Named

VANCOUVER (CP)—The Sun says a controversial report on the Vancouver police force names about 20 policemen suspected of being involved in crimes or of showing malfeasance in the performance of their duties.

The newspaper also says the Murray report is critical of former police chief George Archer and that it mentions Tom Campbell, now the city's mayor.

The report says Mr. Campbell, an alderman at the time the report was written, failed to give lawyer George Murray information Mr. Campbell had indicated he had on criminal activity among policemen.

Mayor Campbell now is embroiled in a dispute over the Murray report. He has threatened court action unless Attorney-General Robert Bonner gives him a copy of the report, which the new mayor says he will make public.

The report was compiled in June, 1965, by Mr. Murray at the request of former Mayor William Rathie.

DAMAGE MORALE

As an alderman last year, Mr. Campbell had urged that the report be made public. Mr. Murray said the report should not be disclosed because it would be damaging to police force morale and possibly libellous.

Thursday, Mayor Campbell walked out of a Vancouver police commission meeting when he was refused a copy of the report. The mayor is chairman of the commission.

Attorney-General Bonner said later he had all copies of the report and that he would give one to Mayor Campbell only if the majority of police commissioners approved.

Mr. Campbell said Friday night his only recourse appeared to be legal action to get a copy.

The Sun says it has learned that the Murray report also recommends further investigations into the police force, though it praises the force as a whole.

The newspaper says the report mentions improprieties among members of the police jail staff, and says that some of these suspects were known during the regime of Mr. Archer.

The report says the suspects were transferred to the police jail staff so they would be in the least sensitive positions on the force and so that the force's public image would remain clean.

POLLUTION LAST ARTICLE PAGE 7

Union Bugging Tapes Silenced By Court Order

VANCOUVER (CP) — Mr. Justice T. A. Dohm Friday ordered controversial tape recordings made during the electronic bugging of a pulp union's November convention turned over to the B.C. Supreme Court until further notice.

Mr. Justice Dohm granted the order to the Pulp and Paper Workers of Canada, which objected to playing of the tapes in public by a royal commission investigating the bugging on grounds that it would constitute an invasion of privacy.

He said the tapes will be kept by the court and ruled they will not be played unless special permission is granted by a judge.

O'NEAL RESTRAINED

In addition, Mr. Justice Dohm issued an order restraining Pat O'Neal, regional organizer for the rival International Brotherhood of Pulp, Sulphite and Paper Mill Workers, from any further

Continued on Page 2

WEATHER HAMPERS AIR RAIDS

Sharp Fighting Flares In Viet Triangle Drive

SAIGON (AP)—Sharp fighting flared up and down South Vietnam today and the big American drive in the Iron Triangle pushed Communist losses beyond 450 men.

The U.S. and South Vietnamese Commands listed many small clashes and these other developments:

● A Norwegian motorship and a U.S. Navy minesweeping boat collided in a river 30 miles southeast of Saigon and the navy boat sank with the loss of three of her seven-man crew.

● U.S. B-52 heavy bombers struck at a suspected concentration of North Vietnamese troops less than a mile south of the demilitarized zone.

● Bad weather continued to hamper U.S. air raids over the North but pilots attacked coastal targets and reported putting 54 junks and barges out of action.

HIT OUTPOST

A South Vietnamese military spokesman said two battalions of Viet Cong—a force estimated at 400 men—over-ran a military post 325 miles northeast of Saigon and the defending platoon of 30 militiamen pulled out.

The spokesman said the militiamen "dispersed" and he had no report on casualties. At last report, the post was still in Communist hands.

Elsewhere, however, South Vietnamese troops reported killing 38 enemy troops in four small clashes ranging from 54 miles southwest of Saigon to 276 miles northeast of the capital.

U.S. marines operating in the northern provinces of South Vietnam reported killing 74 of the enemy in a series of light skirmishes and with artillery barrages.

In Operation Cedar Falls, the week-old drive to clear out the jungles of the Iron Trie 20 to 30 miles north of Saigon, U.S. forces counted 286 Viet Cong dead so far, 64 captured and an additional 105 who surrendered.

Air force bombers pounded the triangle with 72 one-plane sorties during the day to raise the number of strikes to 669 for the week.

The operation, biggest of the war, has seen no major fighting so far.

Civilian Killings Explained

SAIGON (AP) — South Vietnamese civilian casualties inflicted early this week during fighting in the Mekong Delta resulted from government artillery fire, it was learned today.

An earlier official account had said the civilians were killed when the Viet Cong used them as "human shields" and government troops had fired into them while protecting themselves from a Viet Cong attack.

Ten children were killed and 25 other persons were wounded in the incident. Conflicts and contradictions in the original account have now aroused controversy.

A U.S. government official said today the original account came first from South Vietnamese military reports and was confirmed by the U.S. military. Later when questions were raised, he said, the U.S. military investigated again and found that the casualties had been caused by government artillery.

Index to Inside Pages

	Page
Policy in Appointing Judges Hit	2
French, German Relations Improved	3
Giant Aviation Merger Set	13
Leap for Safety Fails for Four	25

Ask The Times	21	Comics	38	Mayse	21
Births, Deaths	28	Dear Abby	24	Penny Saver	22
Churches	26, 27	Finance	12, 13	Sports	14, 15
Classified	28	Island	17	Women	22, 23, 24

MILITARY HIDEOUT STORMED

Anti-Mao Officers Arrested in China Purge

TOKYO (CP) — A Chinese military unit has stormed a hideout of military officers opposed to Communist Chairman Mao Tse - tung and arrested "scores" of the officers, a Japanese newspaper reported today.

It appeared to be the first report of violence within China's 2,500,000-man People's Liberation Army over Mao's purge of his opponents.

Peking radio reported earlier that an "acute and complicated" struggle involving a small but influential group of anti-Maoists has built up within the army.

ASKED RETRACTION

Other Japanese reports said President Liu Shao-chi, the top anti-Mao leader, recently demanded before the Communist central committee a retraction of his "self-criticism" widely publicized last December.

The reports said the demand could indicate that Liu was confident of maintaining his power and that he had launched a counter-attack against Mao and Defence Minister Lin Paio.

The Peking correspondent of Mainichi Shimbun said the officers were arrested last Tuesday in Lanchow, a city of more than 150,000 700 miles west of Peking on the Yellow River.

The correspondent quoted a wall poster in Peking and signed by the 750th Lantzu Regiment. The regiment is stationed in Lanchow.

The poster said the captured officers were "black military elements" loyal to Gen. Liu Chih-chien, ousted by Mao's supporters as director of the military revolution committee and No. 2 man in charge of ideological matters in the army.

The officers' documents were reported confiscated.

Correspondents of the Yomiuri and Sankei newspapers, quoting wall posters, in Peking, said President Liu had defended his sending of "work teams" about the country last year.

Posters put up by Mao's Red Guard supporters last December said Liu had confessed at a central committee meeting in October to dispatching work teams opposed to Mao's purge while Mao was absent from Peking for 50 days before last July 18.

According to the Japanese reports today, Liu said:

"The dispatch of work teams was not erroneous.

"If the dispatch of work teams was erroneous, the current situation is left in form but actually leading to right."

The 69-year-old Liu, Mao's comrade-in-arms and close adviser during the Chinese revolution, had been considered Mao's successor before the purge developed last summer. Lin Piao now is thought to be Mao's heir.

Peking radio said today anti-Maoists within the army were "staging a counter" - attack" while military units and "revolutionary rebels" throughout China were rallying to Mao's support.

Continued on Page 2

When Vancouver's elected mayor ain't even allowed t' know whut his own committee is doin' y' think somebody's operatin' on divine right.

★ ★ ★

Whut th' Centennial Train needs is a Centennial Train t' go through while you're waitin'.

★ ★ ★

All this Scotch mist c'd gladly be missed.

MAO'S SAYINGS are read everywhere in China this week, as demonstrated by these Chinese youngsters who dip into his works while traveling by public transport. Picture was released by Peking news agency.

THIS WORLD OF OURS

People and Things

Times News Service

SEATTLE — Officials have promised disciplinary action in the wake of reports that Seattle policemen on downtown beats have been playing poker in a tavern during their hours of duty.

"There is going to be disciplinary action," said Police Chief Frank Ramon, who ordered an investigation of reports brought to his attention by two reporters for the Seattle Times.

He said he learned that a poker game, involving on-duty patrolmen, had been going on at a tavern more than five years.

The reporters said they were told that more than a dozen policemen sometimes gather at the tavern.

★ ★ ★

MILAN—Italian police say they have uncovered an $8,000,000 insurance racket involving faked auto collisions with cows, horses, oxen and, on one occasion, a buffalo.

Eight members of a ring operating for three years were taken into custody in Milan, police said.

Ring members turned to use of animals when insurance company checks made it difficult to stage faked collisions involving just auto vehicles.

★ ★ ★

AUSTIN, Tex.—Transparent blouses and pasties are not obscene or indecent, a six-man jury decided Friday in the case of two topless go-go girls.

Edith Hinkley and Wanda Newsome wore the blouses and pasties during their dance at a South Austin nightclub Nov. 15.

The jury deliberated only 20 minutes Friday before finding the girls innocent.

★ ★ ★

NEW YORK—The Rolling Stones, a shaggy rock 'n' roll group, have agreed to change some lyrics of what Ed Sullivan considers a suggestive song.

The decision to comply with Sullivan's wishes concerning the song Let's Spend the Night Together, means the Rolling Stones will appear on Sulliavan's television show Sunday night.

The song has been banned by many U.S. radio stations. The British pop group agreed to change the name to Let's Spend Some Time Together, and to delete certain phrases Sullivan found objectionable.

★ ★ ★

MOSCOW—Russia has come up with a real-life answer to Batman's sidekick, Robin, Tass reported today.

He is Soviet superboy Yura Tareev, who at age 6 can "easily" press 44-pound weights, Tass said.

Yura, who lives in the Central Russia village of Kamenka, was reported to be a fraction under four feet tall and weigh 121 pounds.

"He is the envy of all children in the kindergarten," Tass said.

★ ★ ★

BOURNEMOUTH, England—A babysitter bar is opening here next month, complete with comic books, cold drinks and candy bars.

While parents are drinking at the grown-ups' bar, closed circuit television cameras will relay pictures of their children, playing next door.

★ ★ ★

LOS ANGELES—Four men held up a delivery van carrying about $30,000 worth of clothing Friday and while two bandits fled in the van, the other two abducted the driver in a getaway car.

However, the car groaned to a halt in the middle of the street and the van driver managed to escape and call police.

Before officers could arrive, an unidentified good samaritan gave the getaway car a push to help start it and the bandits escaped.

PAROLED from prison after serving nearly 25 years for her alleged part in a sensational New York murder, Madeline Webb, one-time college beauty queen, hugs 80-year-old mother on her return to Stillwater, Okla. She has received several job offers but no decision has been made. (AP Wirephoto).

Huge Dope Smuggling Ring Broken

SYDNEY, Australia (Reuters)—Police and customs officials in Sydney, Washington and London today claimed to have smashed an international multi-million dollar dope smuggling ring by raids here and in the United States.

Six men and a woman were held in dawn raids today on 12 Sydney homes.

Police seized documents and printing equipment and charged two of the men with presenting forged passports.

The Sydney arrests were linked with police action in the U.S. this week, where eight persons were arrested in Miami, Honolulu and New York.

Three of them, former Australian policemen James Wesley Egan, 29, Bryan John Hill, 32 and Roy Lawrence Peake, 24, have been charged with smuggling millions of dollars worth of heroin into the U.S.

WAS 'MILK RUN'

The international operation was described by U.S. authorities as a "regular milk run" on which couriers concealed heroin in corsets they wore.

U.S. Attorney Robert Morgenthau said the ring bought heroin from a Chinese source in Hong Kong at $1,600 a kilogram and sold it to wholesalers in New York at $1,000 an ounce, or about $34,000 a kilogram. A kilogram equals 2.2 pounds.

Morgenthau said the Australian ring members smuggled the heroin into the U.S. in small quantities. He said they used fraudulent passports and made frequent trips.

The arrests were the climax of a year-long investigation by U.S., Australian and British authorities into an alleged narcotic ring headquartered in Sydney.

An Australian officer said U.S. government investigators claimed the ring had shipped at least $5,000,000 worth of heroin into the U.S. during the past year.

BRITISH HELP

Some of the smugglers flew to London on their way to New York and British customs had co-operated with U.S. authorities, he added.

Officials in Sydney said the narcotics were obtained in ports such as Hong Kong and Singapore and brought to Sydney for worldwide distribution.

Australian federal police and customs men, working behind the scenes in Sydney to gain information for weeks, were granted 12 search warrants by a magistrate this week. Friday night they were given the order to move.

Raids on the 12 suburban Sydney homes were carried out simultaneously at 5:30 a.m. today.

Officials here said the narcotics were believed to have been smuggled abroad on ships.

FIRST CALL with Bowles

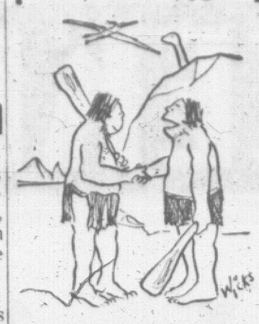

"It's agreed then. No more wars!"

'Strangler' Told Pal Of Killings

CAMBRIDGE, Mass. (AP) —A former state hospital inmate testified Friday that the man named as the Boston strangler said his story of the stranglings would make him a millionaire.

Albert DeSalvo, 35, the self-styled strangler, said he hoped to cash in on the book, magazine and movie rights to his story of the killings, Stanley Setterlund told a Middlesex County Superior Court jury.

"He said he was worth a million dollars," Setterlund testified.

Setterlund said he was an inmate of the Masaachusetts hospital in Bridgewater for nearly four months in 1965 and talked frequently with DeSalvo, also being held there.

Setterlund said DeSalvo told him and other inmates of attacking numerous women in their homes and—on some occasions—taking money and jewelry.

LEFT VALUABLES

DeSalvo said he never took all the money or jewels he saw "so it wouldn't look like a robbery," Setterlund said, "but so it would look like he was a sex maniac."

Defence lawyer F. Lee Bailey has based his defence solely on the contention that DeSalvo is insane.

DeSalvo is on trial on charges of attacking four women in their suburban Boston homes in 1964. The charges are unrelated to the series of deadly attacks on women in Greater Boston from June, 1962, to January, 1964. Eleven of the victims were strangled, one was stabbed and the other beaten to death.

The state had said evidence is lacking to convict anyone of the stranglings. The trial resumes Monday.

VICTORIA OPTICAL
1010 BROAD ST.
386-1010
WE OFFER PROMPT REPAIR SERVICE ON BROKEN GLASSES

FIRST NEGRO PREMIER WILL GUIDE BAHAMAS

NASSAU (AP) — Lynden O. Pindling was asked today to form a new government, thus becoming the Bahamas' first Negro chief executive. The 36-year-old leader of the Progressive Liberal party will succeed Dr. Roland Symonette as premier.

Governor Sir Ralph Grey said Pindling "is the member of the House of Assembly who is best able to command the confidence of a majority of the members of that chamber."

Pindling's party made a surprising showing in the elections which resulted in an 18-18 House of Assembly stalemate with the long-entrenched United Bahamian party.

A Labor party assemblyman, Randol Fawkes, threw his support to Pindling, giving the Negro leader a 19-18 margin.

The 38th member, Alvin Braynen, is reported to have agreed to become speaker.

JOURNEYMEN MECHANICS . . . WILL ALWAYS BE REQUIRED

It has been stated that oil and natural gas reserves in Canada are so great that they will still be producing hundreds of years from now.

That would suggest that the oil-fired furnace is going to be around for some years to come.

In fairness it should be said that some experts disagree with this theory.

They feel that the next 25-years will see the introduction of atomic power to serve domestic heating needs.

One thing will not change: the need for skilled Journeymen Mechanics to install and maintain heating plants in homes, factories, office buildings, hospitals and schools.

Whether they are coal-fired, oil-fired, gas-fired or fired by atomic power, the skilled heating specialist will be required.

And that's one thing you should know about your local mechanical contractors. Their union workmen are bang up-to-date on techniques and modern equipment. They will still be up-to-date whatever changes time may bring.

For skilled union workmen call:

Angus & Pike Ltd.
G. H. Birnie Ltd.
Circle Plumbing and Heating
M. Griffin Ltd.
T. A. Harvey Ltd.
W. R. Menzies Ltd.
Menzies and Johnson Ltd.
C. J. McDowell Plumbing and Heating Ltd.
Jim Nott Plumbing and Heating Ltd.
Pitt and Holt Plumbing and Heating Ltd.
Pridham Plumbing and Heating Ltd.
Rawlings Plumbing and Heating Ltd.
Stuart Reid Plumbing and Heating Ltd.
Shade Bros. Distributors Ltd.

Policy in Naming Judges Blasted

OTTAWA (CP) — The Commons gave first reading Friday to a bill providing for appointment of one additional judge in British Columbia and one in Ontario — but not before the whole method of appointment came under fire.

Solicitor-General Pennell introduced the bill, which provides salaries for a judge to be appointed for Westminster County in British Columbia and for a "roving judge" in Ontario. Frank Howard (NDP— Skeena) called for a halt to the present method of appointing judges on the basis of political considerations. Provincial law societies should be consulted. The Canadian Bar Association had made such a proposal.

Mr. Pennell said law societies already are consulted. He agreed that appointments should never be solely on the basis of political considerations. The primary consideration was the competency of the individual to discharge the responsibilities of a judge.

David Lewis (NDP— York South), a prominent Ontario labor lawyer, said unofficial consultations between law societies and the government are known to occur. But he wondered why they couldn't be made public.

He suggested some body be officially recognized for consultations on bench appointments.

The bill is to come up for second reading later in the session.

. . . CHINA

Continued from Page 1

"There are a handful of authorities within the army who are following the capitalist road together with a small group of stubborn bourgeois reactionaries," a broadcast said. "These authorities and stubborn elements are using various methods in an attempt to cause disturbance."

CALLS FOR PURGE

Peking radio also broadcast an editorial by the Liberation Army Daily, the official Chinese Army newspaper, calling for a complete purge of army leaders opposing Mao.

But the newspaper warned an "arduous struggle" lay ahead in order to weed out the reactionary elements.

In other developments, a Japanese report said Red Guards and workers loyal to Mao had seized the Peking central radio broadcasting station on grounds that since the start of 1965 it had broadcast "black programs that suppressed Mao Tse-tung's thought and followed the reactionary line."

Following reports that supporters of Mao and President Liu were pouring into Peking, Yomiuri said a bloody clash had occurred Tuesday when anti-Mao mobs stormed pro - Mao forces protecting secret documents inside the State Council (cabinet) building. Some of the anti-Maoists were said to have been armed.

Peking radio said workers loyal to Mao had taken over the railway and a big electric power plant in Shanghai. Strikes and sabotage had been reported in the city earlier this week.

Bank Robbery Trial May Be Over Monday

VANCOUVER (CP) — A decision is expected Monday in the B.C. Supreme Court trial of three men charged with an $18,000 Victoria bank robbery.

The Crown closed its case Friday after calling 40 witnesses. The jury elected to hear the addresses from prosecution and defence lawyers Monday, starting at 9:30 a.m.

Charged with robbery of the Bank of Montreal at 1771 Fort last Feb. 18 are William Braumberger, 45, of Vancouver, and Gordon Francis Duck, 24, and Harold Coullrer, 47, both arrested in Toronto.

SPECIAL MASKS

The bank was robbed by three men, two of whom wore balaclava-type masks and carried cut-down rifles.

The money was not recovered.

Defence counsel H. A. D. Oliver said he would argue there was insufficient evidence against them.

Trial judge is Mr. Justice F. Craig Munroe and the prosecutor is George MacMinn of Victoria.

The trial was moved from Victoria Law Courts to Vancouver after a three-day hearing last October.

Mr. Justice J. G. Ruttan of the B.C. Supreme Court declared a mistrial beaucse of a news story in The Daily Colonsit which contained statements made in court while the jury was excluded.

He held that the statement, when read by the jury, could destroy the presumption of innocence of the accused. He therefore dismissed the Victoria jury and ordered that a new trial be held in Vancouver.

Special Collector Service

A centennial cross-Canada helicopter flight which calls here in September will offer a special service to stamp collectors.

The 'copter begins its tour of Canada May 24 at St. John's, Newfoundland. Its last flight will be from Victoria to Long Beach on the west coast of the Island, Sept. 1.

Each phase of the journey will be marked by the issue of envelopes bearing special stamps or "covers," the term used by philatelists.

Some of the events to be commemorated by the special covers include the attempt to set a speed record between Newfoundland and the island of St. Pierre, the 40th anniversary of Lindbergh's crossing of the Atlantic, the official start and a visit to Expo 67.

Opening of the Pan-American games in Winnipeg and the Vancouver-Vancouver Island flight, an airmail transfer to a hovercraft and others from a kayak and a stagecoach also will be marked by the special covers.

Covers prepared by collectors themselves will be carried free of charge. Covers prepared on official, colorful envelopes and autographed by the crew are available from Centennial 'Copter Headquarters, Box 1967, New Westminster.

. . . BUGGING

Continued from Page 1

eavesdropping on the PPWC and from publicizing the contents of the recordings.

Mr. O'Neal admitted being behind the eavesdropping. He said he paid a private detective $200 "to obtain information" on PPWC activities.

"I cannot see any reason why anybody should hear those tapes unless the Department of Transport needs them to prosecute," Mr. Justice Dohm said. "Other than that I would be inclined to have them erased."

Fridy's judgment was the latest legal manoeuvre in the complicated battle between the PPWC and the international.

The Canadian union was successful in a bid two weeks ago in having the royal commission, under R. A. Sargent, a retired county court judge, branded illegal as constituted.

Chief Justice J. O. Wilson gave the provincial government the choice of ending the hearings completely or reconstituting the commission under new, more specific terms of reference.

The government chose the latter course and hearings are set to resume Wednesday. Mr. Sargent remained commissioner.

SECOND THOUGHTS

The PPWC, whose angry denunciations of the international following discovery of the bugging equipment in a Vancouver hotel room sparked the royal commission investigation, started having second thoughts when Mr. Sargent decided he'd like to hear the tapes during the earlier commission sittings.

John Laxton, counsel for the Canadian union, argued desperately against public airing of the tapes, but when the commissioner decided he'd hear them, Mr. Laxton took the matter to court before they could be played.

Prior to Friday's ruling, the tape were in the possession of a department of transport inspector who aided in seizing them from the PPWC's convention headquarters two months ago.

Orange Blossom

Orange Blossom designs feature smooth sculptured swirls, crisp formal shapes and even rich brocade-like filigree.

A Diamond Ring of Classic Beauty and Finest Quality.

"Your Family Jewelers since 1910"

● CONVENIENT TERMS

Little & Taylor Jewelers Ltd.
1209 Douglas Street Phone 385-4431

CENTENNIAL
*
EXPO '67
COLLEGE of LANGUAGES
LIVELY and INDIVIDUAL
DIRECTION: EGON KELCH EST. 1945
OUR CONTRIBUTION:
BASIC and ADVANCED KNOWLEDGE in
CONVERSATIONAL FRENCH
Also: German ● Spanish ● Russian ● Latin ● English
Smallest possible classes with the effective help of a tape recorder are starting
RIGHT NOW
Private lessons and coaching at any level
1044 Burdett 382-2668

WEATHER SYNOPSIS

Temperatures continued mild overnight with rain and drizzle along the coast. The interior was cloudy with snow in the Cariboo and a few snowflurries elsewhere. A weather system will maintain its position from the Pacific into central Washington and as a result no improvement in the present weather is expected over the weekend.

DOMINION PUBLIC WEATHER OFFICE
9 A.M. FORECASTS
Valid Until Midnight Sunday

Victoria: Intermittent rain Sunday. Little change in temperature. Winds light. Low tonight and high Sunday, 42 and 47.

Vancouver-Georgia Straft: Intermittent rain Sunday. Mild. Winds light except southeast 20 over Georgia Strait. Low tonight and high Sunday at Vancouver, 38 and 45 and Nanaimo, 36 and 45.

West Coast: Intermittent rain Sunday. Little change in temperature. Winds southeast 15 occasionally southeast 25 in more exposed areas. Low tonight and high Sunday at Tofino, 40 and 45.

TEMPERATURES YESTERDAY

	Min.	Max.	Prep.
Victoria	40	46	.22
Normal	36	43	--

ONE YEAR AGO

Victoria	43	52	.20

ACROSS THE CONTINENT

St. John's	16	22	.03
Montreal	25	36	--
Ottawa	29	38	--
Toronto	25	38	--
Port Arthur	14	35	.01
Winnipeg	—14	27	Trace
Regina	1	15	Trace
Saskatoon	— 7	15	--
Medicine Hat	9	31	--
Lethbridge	14	33	.01
Calgary	16	30	--
Edmonton	7	20	.01
Kamloops	22	32	.04
Vancouver	38	46	--
Nanaimo	38	41	.08
Kimberley	13	32	--
N. Westminster	38	40	.12
Prince Rupert	31	39	.26
Prince George	21	26	Trace
Fort St. John	—12	14	.01
Whitehorse	—13	10	.01
Seattle	48	50	.14
Portland	49	48	.21
Chicago	31	45	--
San Francisco	43	46	--
Los Angeles	49	69	--

WORLD TEMPERATURES

Based on observations taken at midnight, PST: London 32, Paris 43, Rome 34, Berlin 39, Stockholm 27, Moscow 8, Madrid 25, Tokyo 48.

U.S. weather temperatures for Friday: Anchorage 10, —10; Las Vegas 64, 40; Phoenix 68, 35; Washington 57, 44; Miami 74, 71.

CITY'S WEATHER RECORD

Sunshine, Jan.	13.1 hrs.
Last Jan.	7.7 hrs.
Normal (30 Years)	25.6 hrs.
Sunshine, 1967	13.1 hrs.
Last Year	7.7 hrs.
Normal (30 Years)	25.6 hrs.
Precip., Jan.	3.16 ins.
Last Jan.	4.22 ins.
Normal (30 Years)	1.88 ins.
Precip., 1967	3.16 ins.
Last Year	4.22 ins.
Normal (30 Years)	1.88 ins.

Sunrise, Sunset Sunday
Sunrise, 8.01 Sunset, 16.45
Sunrise, Sunset Monday
Sunrise, 8:00 Sunset, 16.47

TIDES AT VICTORIA (Pacific Standard Time)

	Time	Ht.	Time	Ht.	Time	Ht.	Time	Ht.
	H.M.	Ft.	H.M.	Ft.	H.M.	Ft.	H.M.	Ft.
14	08.20	8.8	11.35	8.2	14.15	8.5	23.25	2.9
15	08.00	8.8	13.25	7.7	14.05	7.7	23.55	3.6
16	08.05	8.9						
17	00.15	4.4	08.15	8.9	16.40	6.0	18.35	6.0
18	00.15	5.1	08.30	9.0	17.00	5.0		

TIDES AT FULFORD HARBOUR (Pacific Standard Time)

	Time	Ht.	Time	Ht	Time	Ht.	Time	Ht.
	H.M.	Ft.	H.M.	Ft.	H.M.	Ft.	H.M.	Ft.
14	00.35	2.3	08.40	11.4	14.50	8.5	17.45	8.8
15	01.05	3.1	09.05	11.3	15.40	7.8	18.45	8.1
16	01.30	4.0	09.30	11.2	16.35	7.0	20.15	7.5
17	02.00	5.1	09.50	11.1	17.15	6.1	22.15	7.1
18	02.20	6.3	10.10	10.9	17.50	5.3		

NOTICE

Community Planning Area Number 3 (View Royal)

The building inspector's office for Community Planning Area Number 3 (View Royal) is to be moved to Room 310 in the Department of Municipal Affairs new quarters at 820 Pandora Avenue.

After January 13, 1967, building permits and information regarding regulations may be obtained at the above address. Phone 383-6111, Local 3209.

W. R. CANNON,
Chief Building Inspector,
Regional Planning Division,
Department of Municipal Affairs,
Victoria, B.C.

DO YOU NEED MONEY?
Associated Homeowners Finance Ltd.
HERE YOU GET DECISIONS, NOT DELAYS, COMMITMENTS, NOT COMMITTEES, WITH US ACTION SPEAKS LOUDER THAN WORDS
CALL US NOW
386-7565
Associated Homeowners' centrally located office in Victoria is ready to assist you in securing a prompt, low-cost loan.
THE SERVICES WE OFFER . . .
Many home-owners today find that they are in the uncomfortable position of having several short-term, high interest rate obligations that lead to over-burdening monthly payments. You can now consolidate all these commitments into one low-cost, low-monthly payment loan. Give us a call to discuss your individual requirements in complete confidence. Our advice is free and you are under no obligation. Best of all, your home does not have to be completely paid for.
FIRST RATE CITY PLAN
EXAMPLES OF ONE OF OUR PLANS WHICH ARE AVAILABLE
LARGER LOANS, LONGER TERMS IF REQUIRED

Amount of Loan	Monthly Payment
$ 1,550	$ 32.06
$ 2,000	$ 41.36
$ 3,000	$ 62.04
$ 4,000	$ 82.72
$ 5,000	$103.40
$10,000	$206.79

NOTE: HOMEOWNERS LOANS INDIVIDUALLY APPROVED
LOWER MONTHLY PAYMENTS AVAILABLE
Our loan service can be of great assistance to you. Call before you come in. Give us a few necessary facts. Take advantage of our prompt, effective and courteous loan service.
IMPORTANT—Your loan can be paid off at any time. Total interest and loan, or discount charges, clearly stated on contracts.
912 Douglas St. Victoria, B.C. 386-7565
Associated Homeowners Finance Ltd.
912 Douglas St. Victoria, B.C. 386-7565
SERVING CANADIANS

CUDDLED CATS TAKE OVER

PAMPERED PETS RUN U.K.

His Bat in the Bedroom Prefers Eggs Boiled Hard

By CARL MOLLINS

LONDON (CP)—Sometimes in England you get the feeling the animals are about to take over in a nightmare of cuddled cats and pampered dogs, of sidewalks impeded by a maze of leashes and befouled with doggy droppings.

The outsider in England must learn to live with the Black Beauty syndrome, a national affliction that seems to rate animals—all animals short of homo sapiens—on a level with the angels, if not higher. A random selection of newspaper items from a three-week period reinforces the feeling.

Westminster—Commenting on the case of a farm worker who contracted foot and mouth disease, an agriculture ministry spokesman said: "Our concern is the control and eradication of the disease in animals and our interest in the man was to ensure that he did not carry the disease to healthy animals."

Halberton — Widow Florence Cox, 76, has caused a dispute in the parish church because she shares her wine and wafer with her pet terrier Pip at Holy Communion. Rt. Rev. Robert Mortimer, Bishop of Exeter, said he is opposed to dogs taking communion and "will speak to the vicar about it."

Government statisticians estimate almost half as many dogs, cats and caged birds as people live in England—about 4,000,000 dogs, more than 6,000,000 cats, and about 9,000,000 pet birds. The owners have access to 28 weekly or monthly journals about animals and their welfare, from The Aquarist and Pondkeeper to Tail-Wagger. Some owners develop unique relationships with their pets.

London—Barbara Woodhouse, a doctor's wife who trains refractory dogs, talks to animals by breathing up their nostrils.

Saxmundham — The Earl of Cranbrook said he exercises bats in his bathroom. "I keep them for about three months, feed them well and let them go," he said. His recipe for the ideal meal for a bat is equal parts of the yolk of a hard-boiled egg, cream cheese and banana.

The 1966 list of charity Christmas cards approved by the London Council of Social Service included 10 in aid of animals. If you didn't like the cards in aid of the Children's Country Holidays Fund, for example, you could support the League for Protection of Horses by purchasing cards depicting horses on rural rest farms.

London — First British aid to Italy after the November floods — preceding art restorers for Florence and food and clothing from the Save the Children Fund — was funds and fodder sent by the Anglo-Italian Society for the Protection of Animals. "Within three days of the disaster my society was at work," said chairman Sir Thomas Moore, "relieving the suffering and distressed animals where possible."

Sheffield — Firemen, farm workers and an RSPCA inspector worked for hours in pouring rain, digging several tons of earth, to rescue a terrier named Mona which had run into a drain on a nearby farm. Mrs. Leonard Rogers, 55, said while drying and feeding her dog by the fire: "Mona means as much to me as my children."

An officer of the National Society for the Prevention of Cruelty to Children confesses privately that the NSPCC sometimes feels at a disadvantage in fund-raising conpared with the more prominent Royal Society for the Prevention of Cruelty to Animals.

War Financing Was Big Job For Minister

HALIFAX (CP) — Chief Justice James Lorimer Ilsley of the Nova Scotia Supreme Court, a former member of Parliament for Digby - Annapolis-Kings and wartime minister of finance, died in hospital early today. He was 73.

An austere man of simple tastes and almost spartan personal habits, he rose from a rural law practice to direct the financing of Canada's war effort before returning to serve his native province as chief justice.

Mr. Justice Ilsley, who later admitted that his government responsibilities drove him three times to the verge of a nervous breakdown, was appointed finance minister in July, 1940, and remained in the post until the end of the Second World War.

MP 22 YEARS

A Liberal, he was first elected to the House of Commons in 1926 and was re-elected in 1930, 1935, 1949 and 1945—a total of 22 years in Parliament.

To finance Canada's part in the war, he piled tax upon tax on the Canadian people. As minister responsible for the prices board and the Mackenzie King government's general anti-inflationary policy, he was the man behind many measures such as rationing and restrictive controls, although most Canadians generally accepted them as inevitable during the long emergency.

Mr. Justice Ilsley was also embroiled in the conscription crisis of 1944, along with two fellow Nova Scotians in the King government, Naval Minister Angus L. Macdonald and Defence Minister J. L. Ralston, whom he succeeded as finance minister.

He was in favor of conscription, an issue that split both the cabinet and the country and over which Mr. Ralston later resigned.

The Nova Scotia chief justice, former prime minister Louis St. Laurent and Senator C. G. owers were the last surviving members of the wartime cabinet.

RESIGNED IN 1948

Mr. Justice Ilsley was appointed minister of justice in 1946 and remained in the post until 1948 when he resigned to enter private law practice in Montreal. He was appointed to the Nova Scotia Supreme Court in 1949.

At the time of his retirement from political life in 1948, Mr. Justice Ilsley was regarded as a top contender to follow Mr. King as Liberal leader.

STATUETTE of Sir John A. Macdonald is one of the prize possessions of the Oxford County Museum in Woodstock, Ont. The statuette, the work Philippe Hebert, was presented to the museum by an anonymous donor.

Vagrant Out 60 Days On Sentencing

Roderick Purcell's prophecy proved pessimistic when he was arrested by city police Friday.

"I'll get three months for this but I'll get you when I get out," he told Constable Bruce Campbell after the officer told him he would be charged with vagrancy.

Purcell, of no fixed address, was sentenced to 30 days when he pleaded guilty in central court today.

He was charged after police saw him approaching passersby at Government and Johnson Streets. He had one cent in his pockets.

DE GAULLE, KIESINGER HOPE FOR NEW ERA

French, German Relations Improve

PARIS (AP) — President Charles de Gaulle and West German Chancellor Kurt Georg Kieseinger today wound up two days of talks that both hope will launch a new era of good feelings between Bonn and Paris.

The visit was Kiesinger's first trip abroad since assuming office Dec. 1. The 61-year-old chancellor has pledged to try to revitalize the 1963 Franco-German co-operation treaty without harming relations with Washington.

Kiesinger was to return to Bonn today after a final round of talks.

After the initial meeting of the two leaders Friday, it appeared the emotional aspects of Franco - German rapprochement following the Second World War had given way to a more practical view.

The French described the talks as frank and cordial. The Germans said the discussions were to the point and free of any philosphical discourses.

In a television interview, Kiesinger said he and de Gaulle were not in accord on all problems, but that there was a wide area of common ground.

At a French foreign ministry dinner Friday night, Kiesinger said: "We do not expect anything spectacular but the realization and application of the French-German treaty."

The French have been cool toward the pro-American policies of Kiesinger's predecessor, Ludwig Erhard. Bonn and Paris still have conflicting views about what Paris calls West Germany's special relationship with the United States.

At the dinner, Kiesinger conceded that Bonn may well be to blame for the decline in relations since Chancellor Konrad Adenauer left office in 1963.

Kiesinger said:

"There has been an uneasiness and Mr. Maurice Couve de Murville (the French foreign minister) told me that, if things did not always work well, the French were not responsible. There is no doubt, something true in this."

Earlier, at a luncheon in the presidential palace, Kiesinger appeared to dissociate himself from the Erhard era of Franco-German relations.

A former chairman of the Bundestag's foreign affairs committee, Kiesinger reminded the French he had been absent from Bonn politics for eight years.

During that time he said he was minister-president of the state of Baden-Wuerttemberg, gained perspective and was free of the prejudices and misunderstandings that often handicap issues in Bonn.

Historical Fact Ignored, Says MP

OTTAWA (CP) — A member of Parliament says Professor Donald Creighton ignored historical fact in a speech saying that the idea of Confederation as a bargain between French and English originated only recently. (Bryce Mackasey (L—Montreal Verdun) said it is inconceivable that Professor Creighton, the biographer of Sir John A. Macdonald, "should strive so hard to prove a point that frankly is of little consequence in 1967."

The University of Toronto historian said in his speech at Winnipeg earlier this week that the real origin of "this radical new interpretation of the nature of Confederation" is political.

"It can be found in the rapid rise of French-Canada nationalism since Jean Lesage came to power in Quebec in 1960."

Mr. Mackasey said in a statement Friday that to presume Canada's French-speaking citizens had decided only since 1960 that Confederation was a pact between two cultures "ignores many well-established historical facts."

Professor Creighton should realize, the Montreal MP said, that it is only since 1960 that the people of Quebec "have had the economic strength to make the rest of Canada aware that we cannot proceed any further without rectifying the injustices ... which make it difficult for French-speaking Canadians to participate fully in the affairs of Canada."

YOUR WISHES ARE OUR SERVICES

The Memorial Society of B.C. exists to assist you in planning your wishes for final arrangements. You indicate, the decisions only you should make, on a designation form in the privacy of your own home without sales pressure of any kind. For further information and brochures on this non-profit, non-sectarian organization call or write.

THE MEMORIAL SOCIETY OF B.C.

P.O. Box 685, Victoria, B.C.

Telephone 385-5214
24-Hour Service

7½% to 8½% ON INVESTMENT
For full information and prospectus on Mortgage Trust Bonds, call
D. M. W. HUMMEL
382-9282
DIVERSIFIED MANAGEMENT DEVELOPMENT
201 — 1106 Cook Street

YOU NEED SOME BLOCK-ing ON YOUR INCOME TAX

You have to know the rules of the game to win. BLOCK men are Pros. And when BLOCK prepares your return, you can be sure of maximum savings. Accuracy is guaranteed. Cost is low.

COMPLETE RETURNS $5 UP

LIFE

GUARANTEE
We guarantee accurate preparation of every tax return. If we make any errors that cost you any penalty or interest, we will pay the penalty or interest.

H&R BLOCK CO.
Canada's Largest Tax Service with Over 1500 Offices in North America
2903 Douglas Street 386-0012

WHEN YOU THINK INSURANCE THINK CA
CUMBERBIRCH Insurance Agencies
937 YATES 388-4221

DON'T DISCOUNT YOUR HEALTH

These are the ways we at McGill & Orme thank our customers for their patronage

Thoroughness in filling prescriptions.

Honest dealings with our patrons.

Answers to your health problems.

No charge for delivery.

Knowledge kept up-to-date.

Service — which is our by-word.

McGill & Orme LIMITED PRESCRIPTION CHEMISTS
Main Pharmacy—Fort at Broad—384-1195
Open Every Night of the Year Until 10 p.m.

JANUARY CLEARANCE

CARPETS BROADLOOM

Save 20% to 40% OFF!

Creslan (R) Acrylic Fibre 8.19
12 ft. broadloom, very smart, carved plush, in moss green and parchment. Reg. 10.95 sq. yd. CLEARANCE, sq. yd.

Nylon "Enkaloft" Broadloom 7.99
Tip-sheared, continuous filament, to assure no fuzzing or "pilling." 12 ft. wide, in gold, desert sand, candleglow beige and sky blue. Reg. 10.95 sq. yd. CLEARANCE, sq. yd.

50 Broadloom Remnants
In sizes from 2x12 ft. to 12x15 ft. in wools, nylons and most good synthetic fibres. Plains, carved and patterns Save 20% to 40%

Rubber Undercushion 98c
Odd cuttings, suitable for many small rugs and may be taped together to make up larger sizes. Reg. 2.25 yd. CLEARANCE, sq. yd.

Hall Runner 6.49
27 inches wide, in modern, traditional, overall designs, values up to 9.95 lineal yd. CLEARANCE, lineal yd.

Nylon Tweed Broadloom 8.88
Made of continuous filament yarns for durability, and no pilling or fuzzing. 12 ft. wide, in goldtone, green seas, olive green, browntone. Reg. 10.98 sq. yd. CLEARANCE, sq. yd.

Wool and Nylon Twist 13.49
Proven blend of 80/20 for tremendous wearability. 12 ft. wide, choice of Regency gold, turquoise, moss green, beige and copper in stock for immediate delivery. Reg. 16.95 sq. yd. CLEARANCE, sq. yd.

Scatter Mats 1.88
18x27 inches, finished edges, many uses, in a big choice of colors. EACH

Indian Hand-Made Rugs 389.00
Fine quality, hand-knotted, in beautiful colors and designs. 9x12 ft. Reg. 475.00 and 495.00. CLEARANCE, each

Small Rugs
Hundreds of them, for bathrooms, bedrooms. Accent rugs, area rugs, etc.
20% to 30% OFF!

NOTICE!
More Big Reductions On Clearance Items On All 8 Floors!
Uncle Tom has been running loose with a BIG AXE, and he's really slashed the prices on dining tables, cabinets, hutches, odd beds, night tables, chests of drawers, occasional tables, chesterfield suites and bedroom suites.

737 Yates Street 382-5111
Surrounded by Free Parking

Standard FURNITURE DENNYS OF VICTORIA

Jet the Golden Gate way... to San Francisco

Soon*, any morning of the week, you can jet with the sun to San Francisco! CPA opens those Golden Gates and takes you to another of the world's great cities. Leave Vancouver at 8 a.m. – arrive at 10 – fare as low as $83.15** return! Jet the Golden Gate Way soon. First stop: adventure, San Francisco-style!

*Starting January 30
**30 Day Economy

JET Canadian Pacific AIRLINES
JET THE "GOLDEN GATE WAY" TO SAN FRANCISCO

Victoria Daily Times

Established 1884

Published every afternoon except Sunday by the Times Publishers, Limited, 2631 Douglas Street, Victoria, B.C. Authorized as second class mail by the Post Office Department, Ottawa, and for payment of postage in cash. The Canadian Press is exclusively entitled to reprint the local news published herein.

W. ARTHUR IRWIN, Publisher

BRIAN TOBIN, Editor — LESLIE FOX, Managing Editor

SATURDAY, JANUARY 14, 1967

Heads Win, Tails Lose

WHILE THE SITUATION IN China continues to baffle foreign observers, the possibility of the overthrow of Chairman Mao — and it is perhaps no more than a possibility — suggests some interesting repercussions.

With the Mao faction in strong doctrinal and political opposition to Moscow, the question arises as to what would be the effect of Mao's defeat. If it meant that a faction favorable to Russia were to assume power, the ideological balance of the world would undergo an abrupt change. The apparent desire of the U.S.S.R. to achieve a closer relationship with the West, as a balance to the rise of a nuclear-armed, antagonistic China, might be quickly altered and we might see the rise of a vast Communist alliance with a unified front to present to the West.

With undisputed leadership of the Communist world, Russia might well feel able to revise its recent policy of concentration on industrial and agricultural advance and begin once more to pay greater attention to intervention in the affairs of other countries. The cold war could flare up again. From this viewpoint, it would be to the advantage of the West for Mao and his blood-and-thunder followers to retain their anti-Soviet control of China, even though their power in itself constitutes a threat to peace and international co-operation.

But while the present harsh line of the Mao regime continues, Russia will be less disposed to agree with the United States that the proposed vast program of anti-missile sites should be abandoned, for there will eventually be, in Russian eyes, a Chinese nuclear threat as well as an American one.

Since either a belligerent China or one amenable to Soviet leadership must each in its own way create a problem for the West, the answer must lie in a constructive approach to Peking as soon as the current internal dissension is settled. The world's most populous country must be given diplomatic recognition by Western powers, including the United States; it must be welcomed into the United Nations Assembly; and above all it must be recruited into an international agreement on control of nuclear weapons.

These are the necessary steps regardless of which faction wins in China. To delay later, while the strength of China steadily increases, will not make their achievement easier.

The Balancing Factor

THE AMERICAN NEWSPAPER Publishers Association has completed a two-year study by a blue-chip committee of leading publishers and editors, and produced a report which reasserts the rights of a free press, and correctly declares that these rights are not incompatible with the rights of the individual to a fair trial.

The study was initiated in the wake of charges that individual rights were being infringed by the publication of stories and opinions prejudicial to the interests of persons on trial. Prominent cases in point were the widely publicized events surrounding the charge of President Kennedy's murder laid against Lee Harvey Oswald, and the equally overheated coverage of the trial of Dr. Sam Shepherd, accused of murder but recently, after years of controversy, acquitted.

Article I of the United States constitution enjoins Congress from making any law abridging freedom of the press. Article VI guarantees an accused person the right of "a speedy and public trial by an impartial jury." The ANPA report holds that these two rights are not incompatible and rejects the charge that the second is endangered by the first.

In truth, they should not be incompatible, but the history of news coverage in the United States — and in Canada and Britain too, until stricter regulations and a more conservative tradition came into being — has not been such as to create full confidence that many an accused person has not been the victim of all-out publicity that exceeded fact and fairness in its presentation.

It must be remembered, of course, in defence of the press of the United States, that it operates in a much more free-swinging environment than obtains in Canada. A Canadian reads with astonishment of, say, a police chief in some American city, who immediately on the arrest of a suspect, may announce publicly that "we've got the murderer, folks." Under our system, nobody is a murderer until the courts have proved him so. The difficulties of finding an unprejudiced jury in the face of such a police statement must be considerable.

There can be little doubt that many an injustice has been done by the press in its earnest attempt to preserve and assert the right to freedom of publication. That is a freedom which must be defended at all times, for its loss would very quickly lead to still more serious infringements of the rights of individuals. Press freedom is the first bulwark of a free people — and the first one to be removed by a dictator.

But such an important right carries with it a great responsibility, and it is to this aspect that the American publishers' report fails to give full attention. Two thoughts come immediately to mind. One is that, like mankind, no freedom is an island; infringement of an individual's rights, no matter how lowly he may be, cannot do other than harm the freedom and rights of all, including the newspapers.

Secondly, the history of our society shows that where abuses are not kept in check by the voluntary action of those concerned, then society eventually takes steps to impose restrictions. Government restrictions on the press could constitute a very grave danger — a first step to even greater evils. Freedom is best preserved by those who most need it, and this applies to no part of our society more than to the press.

A Tugboat Inquiry

THIS COMMUNITY'S INHERent concern for men who go down to the sea gives it a particular interest in the proposal of the Canadian Merchant Service Guild for a full-scale public inquiry into recent tugboat sinkings off the British Columbia coast.

Such an inquiry should go beyond an effort to fix blame for the fatalities which have occurred (18 deaths reportedly in the last four years) and should attempt to determine if certain conditions have arisen recently which make the occupation more hazardous than the ever-present risks run by tugboat men.

Several questions are raised by the tolls of recent years. Are the vessels less seaworthy than they should be? Are the men aboard less experienced in the treacherous waters through which they must move? Is the pressure of competition for business likely to make operators take chances that exceed the bounds of prudence? Has the traffic increased to a point where the losses represent a relatively normal percentage among those engaged in the work?

Beyond these questions emerges another of greater importance: What can be done to reduce the dangers encountered by tugboat men?

These are matters which only an inquiry in depth can probe with profitable results, and it should be arranged right away.

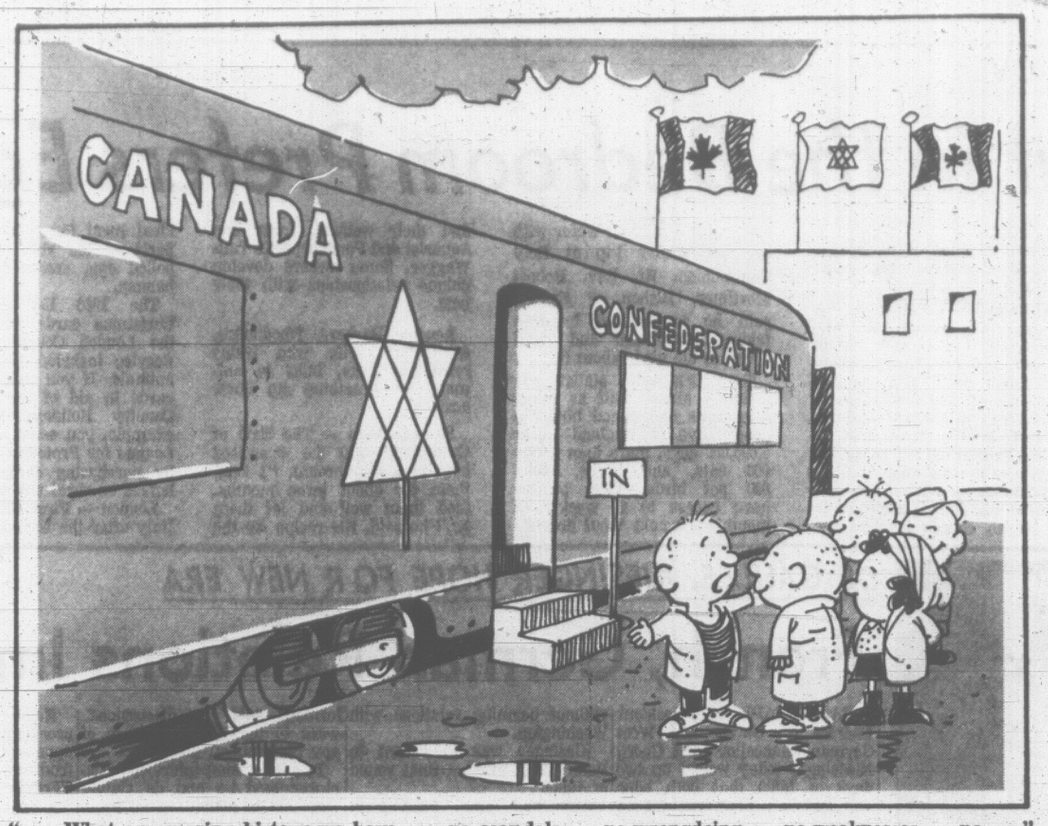

"... What an amazing history we have ... no scandals ... no wrongdoing ... no weaknesses ... no. ..."

Letters

Plans for Juveniles?

I know every citizen of the Greater Victoria area is behind the mayor's vow to curb juvenile vandalism. However, perhaps his worship would care to announce what plans he has to provide social and recreational facilities for teenagers in an effort to combat this lawlessness, and also if he would mind enumerating what facilities the city had provided in past years.—A. W. Laidlaw, 3922 Cadboro Bay.

They Were Remembered

The Victoria Branch of the Canadian Mental Health Association would like to thank all those groups and individuals who helped to make the Christmas gift program a success. The fact that we were able to send 920 gifts to hospitals, rest homes and out-patients is evidence of the generosity and interest of the citizens of Greater Victoria. Our heartfelt thanks to all of them. — (Miss) M. Rowles, Chairwoman, Christmas Gift Program.

Pollution Series

Your current series on pollution written by Gordon Ritchie is outstanding. The Times deserves the greatest credit for tackling this problem, and Mr. Ritchie the same for doing a really excellent job on it.

I sincerely hope that you make this available in pamphlet form.—Elton A. Anderson, 3904 Cadboro View Road.

FROM DRIFT TO PROFIT

By BRUCE HUTCHISON

The Unexpected Triumphs of Mr. Snifkin's Art

THE newspapers in Canada and other countries, have rightly acclaimed the artistic and financial triumph of my neighbor, Mr. Horace Snifkin. But they have got the facts of his masterpiece all wrong. Here, for the first time, with the artists's consent, I can reveal that the Snifkin Centennial Statue, as it is now called all over the world, is not the product of art. It is the product of economics; specifically the inspiration of Dr. John Deutsch, Canada's leading economist.

Hutchison

This may surprise the chairman of the Economic Council. Probably Dr. Deutsch would be surprised to learn that a single Canadian ever read his recent evidence before a committee of Parliament. Mr. Snifkin read it, however, and hit on a passage which instantly changed his life from obscurity to fame, from poverty to affluence.

In a brief, shattering sentence Dr. Deutsch remarked that as the nation's wealth increased one Canadian might spend his higher income on a second automobile for his wife while another might buy a piece of art, a statue for instance. It was not for the Economic Council, said the broad-minded economist, to tell Canadians what they should buy so long as they bought something and kept the economy prosperous.

Do-It-Yourself

Naturally, Mr. Snifkin hid Dr. Deutsch's testimony from Mrs. Snifkin, having no thought of buying her an automobile. Instead, as a patriotic citizen, he decided to acquire a much cheaper statue and install it in an appropriate place to celebrate the nation's hundredth birthday. On second thoughts, it occurred to him that he could save the nation's money, and his own incidentally, if he made the statue himself of native materials.

The newspapers have reported that Mr. Snifkin carved his celebrated work from the root of a giant cedar tree on Vancouver Island. In fact, he hardly carved it at all. The truth is that he found an oddly-shaped hunk of driftwood on the beach near his home and was preparing to cut it for fireplace fuel when the Deutsch Dictum arrested his axe in the nick of time. Here was his centennial tribute already fashioned by nature, weather and the Pacific Ocean's salty tides.

Mr. Snifkin had merely to hack two or three big holes with his chain saw through the wood, in imitation of the abstract style favored by modern sculptors, and his masterpiece was finished. The whole project that soon shook the cultural world hadn't cost Mr. Snifkin a cent.

Dr. Deutsch, a collector of art as well as an economist, saw a photograph of the statue and, deeply impressed, immediately offered to purchase it for a handsome fee, but Mr. Snifkin politely declined. His art, he said, was not for sale. Moreover, he considered Dr. Deutsch's offer quite inadequate. The rest you know from the press.

Standing in Mr. Snifkin's little garden outside Victoria, the massive shaft of driftwood, with its bulbous swellings and its several punctures, attracted admiring crowds and the art critics of the better journals.

When the CBC interviewed Mr. Snifkin on television he modestly disclaimed any special talent, saying only that he had tried to portray his own humble vision of Canada's second century.

Suddenly aware of a new Canadian genius, the centennial committee at Ottawa sent a secret emissary to Mr. Snifkin and doubling Dr. Deutsch's offer, proposed to place the statue in the Parliament Buildings, among the Fathers of Confederation. Mr. Pearson and Mr. Diefenbaker would jointly unveil it as a non-partisan gesture of national unity. Their speech writers prepared extemporaneous speeches for the great occasion.

Fame

But Mr. Snifkin again declined to commercialize his art. By this time he realized that he must be a genius since all the experts said so. Besides, he rather liked the hideous wooden presence on his lawn and enjoyed explaining its inner significance to bus loads of tourists. Every day, to his amazement, he read some new meaning in it. The creation had outgrown the creator.

Alas, this fine frenzy also outgrew and obliterated the Deutsch Dictum. Practical economic science was forgotten. Mrs. Snifkin still owned no automobile and her husband had made no money. As a piece of art the statue was a magnificent success. As an experiment in economics it was a flop and added nothing to the Gross National Product. Dr. Deutsch privately regretted his impulsive advice to Parliament and resolved to be more discreet next time.

But in the end economics prevailed over art, to the relief of the Economic Council. The Snifkin Foundation is now well established. Its revenues pour in from admission fees to the Victoria garden, royalties on miniature plastic replicas of the statue manufactured in Japan, centennial medals with Mr. Snifkin's portrait in bronze and, of course, a generous Canada Council grant. Mrs. Snifkin has her automobile. Mr. Snifkin has a new chainsaw and is working hard on driftwood. The critics eagerly await his next masterpiece. Dr. Deutsch has been vindicated after all.

Nature Rambles

By FREEMAN KING

THERE has been considerable talk and press coverage regarding the Garry oak, Victoria's own tree.

There are still several places where some fine specimens can be seen and admired. They may encourage people to save them from the axe and chain saw, and perhaps to grow some seedlings.

Beacon Hill Park has some of the finest and oldest. Then along Cedar Hill Road there are several fine clumps. Some are old, with the well-known twisted trunks; others are tall and straight-limbed.

On the old Rithet estate at Royal Oak, now being subdivided, there are some fine stately trees. It is hoped that they will be saved by definite planning and forethought.

Some fine specimens may be found at Metchosin. They dot the landscape and in some places create an old-world setting, especially reminiscent of southern England.

Along Burnside Road are several clumps close by the little shopping centre. More trees are along the roadside and they should be protected, although a little farther west some trees more than a hundred years old were recently felled.

By the dairy farm farther along the road is a very fine clump of young trees that cover at least two city blocks. With the green meadows surrounding them they make an attractive sight, even in the winter when you can see the many-hued lichens covering the limbs and twigs.

In this clump there are several very old stumps and downed trunks that have resisted the elements for many years. The trees will perpetuate themselves if we give thm a chance.

Out at Francis Park there is a fine specimen at the parking lot that has made an excellent shade tree. It is in the open and does not have to fight for space. Now it has taken the shape of an English Oak.

FROM UNITED NATIONS, N.Y.

By WILLIAM R. FRYE

No Confident Forecasts but Mixed Possibilities

THE extraordinary convulsion within Red China, which now appears to verge on civil war, has perplexed and astonished foreign observers and given rise to anxious concern. A yellow dragon thrashing wildly about can be a peril to anyone within reach — and directly or indirectly, that includes virtually everyone. Vietnam is the area closest at hand. The consensus among China-watchers here, however, is that, for the moment at least, China's preoccupation with her internal power struggle has reduced the danger of intervention.

Frye

This does not necessarily free the hands of American and allied armies to escalate the conflict — for example, to invade North Vietnam. In such an event, it is agreed, the Chinese factions could quickly come together.

An immediate, practical effect of the turmoil in China could be, and may already have been, to give North Vietnam greater elbow room with which to respond to peace overtures.

Channels Opened

This could be one explanation for Hanoi's decision to admit American foreign correspondents. An important side effect of this decision, almost certainly intended, is to establish new channels of communication with Washington — channels which can be, and to some limited extent have already been, used for a long-range peace dialogue.

It does not seem likely that North Vietnam could or would, have opened up even this limited window to the West if Red Chinese influence in Hanoi had been active, pervasive and undiluted. There are no American correspondents in China.

A further major effect of the upheaval in mainland China has been to place in question all previous assumptions about her relations with the Soviet Union.

It is almost literally true that now, anything can happen. At one end of the spectrum of possibilities, there is Sino-Soviet warfare, beginning as border incursions by Red Guard activists. There have been intelligence reports of such incursions.

At the other extreme, it is entirely possible that Mao Tse-tung and his chief aide, Lin Piao, will be overthrown by a faction favoring reconciliation with Moscow. The whole Sino-Soviet split could, as a result, be eased or healed.

No one in the West can deal confidently with a situation in such flux. President Johnson's State of the Union address this past week cautiously held out olive branches to both Moscow and Peking, preserving options for a rapprochement with either capital.

One of the fascinating facets of the problem is that a change in China which would make possible a Sino-Soviet reconciliation might also open up possibilities of a detente between China and the United States.

Some of the same Chinese leaders who oppose the conflict with Moscow are relative moderates who, in earlier years of the Chinese revolution, sought to project an image of reasonableness toward the uncommitted world and who set out, in response to overtures by the then UN Secretary-General Dag Hammarskjold, to ease tensions with the United States.

They agreed, for example, to free captive American fliers provided the United States would let its newspaper correspondents visit China. Hammarskjold conveyed this proposal to Washington, and John Foster Dulles rejected it.

It is remotely conceivable that the current strife in China, if it is an incipient civil war, will merge with the older civil war dating from the 1940s, opening up opportunities for Generalissimo Chiang Kai-shek to return to the mainland. Taipeh newspapers have been eagerly speculating on the possibility.

This, however, is the least likely outcome. It seems highly improbable that worker shock troops backing president Liu Shao-chi against Mao Tse-tung would welcome support from the Generalissimo.

Kiss of Death

Any such support would be regarded as an immediate kiss of death. Washington acted quickly this past week to discourage the idea.

What is less inconceivable is that a new regime will emerge in Peking which will come to terms with Taipeh, ending the civil war and ousting American influence from Formosa. This would represent a severe blow to American strategic power in the Pacific.

Nothing is confidently predictable. An immensely potent force has been cut loose from its moorings, and before it comes to rest may modify all calculations about the power-world in which we live.

(c) Copyright, 1966, William R. Frye

Never Say Never in Politics

Montreal Gazette

One of the few wise things that Napoleon III ever said was this: "In politics, one should never say 'never.'"

Prime Minister Wilson may have made a mistake in saying that he will never grant legal independence to Rhodesia, until a government with a black majority is ready to take over.

The difficulty with this "never" policy is that Premier Smith of Rhodesia declared his government to be independent more than a year ago. Mr. Wilson's stand would mean that, among other concessions, the Smith regime would have to give up the independence it claimed. And this independence could never be restored until a black majority was able to take over the administration of the country.

This final attitude on Mr. Wilson's part would be more prudent if it were certain that the sanctions imposed on Rhodesia will work. Such sanctions do not appear ever to have worked in the past.

The better hope, if hopes are to be entertained at all, is that negotiations with the white government of Rhodesia will be resumed. But the essential point in such negotiations would be the rate and scale with which the black majority could be admitted into the government. To make the question of Rhodesia's independence a "never" question may only inhibit negotiations toward the more important aim.

By saying "never" Mr. Wilson may have injected an element of rigidity into a situation which may yet need a flexible solution. Some of his friends, as well as his enemies, hope that he will not prove altogether unwilling to eat that word.

NEWS HIGHLIGHTS OF THE WEEK

Reviewed by Peter Murray, Times Wire News Editor

The turmoil in China is at once an event of great historical importance and a daily news story so obscure as to be almost meaningless.

No one, not even the so-called expert "China watchers," can be certain at this time what is actually taking place.

Partly this is because few Western journalists are inside China and most reports are second-hand, compounded by the difficulty of interpreting events in such a vast, politically primitive nation.

Some facts however did emerge from the week's welter of words:

Most important is the now undeniable revelation that China is not the monolithic Communist state it once was assumed to be.

●

Mao Tse-tung, leader of the revolution and the founder of modern China, no longer holds undisputed sway over his people.

Mao's fall from the pedestal has been caused in part by his advancing age and deteriorating health which created a leadership vacuum, and by a reaction which built up against the excesses of his "cultural purge" in the last few years.

The man believed to have been chosen by Mao as his successor is Defence Minister Lin Piao.

It was apparently Lin who indirectly triggered the present violence by attempting to purge the party of potential rivals and opponents in order to pave the way for his takeover.

He either went too far in his drive or underestimated the strength of his opposition and its willingness to come out in the open to fight.

Much of the Mao-Lin opposition has been centred outside the capital of Peking, particularly in the populous port of Shanghai which was paralyzed for a time by a general strike of workers.

MAO TSE-TUNG
. . . losing his grip

Bloodshed was reported in Nanking and other centres, but for the most part the struggle is confined to a battle of words in posters and wall newspapers.

In the centre of the upheaval is the youthful Red Guard, organized by Mao and Lin to lead the cultural revolution and sweep away the last vestiges of Western influence and bourgeois elements.

Many workers and peasants apparently resented the vehemence of the Red Guard campaign and finally burst out in opposition.

In the early stages of the struggle the army was on the sidelines but it too was drawn in when Lin called for a purge of anti-Mao factions in the military.

The man in the middle appeared to be Premier Chou En-lai who attempted to mediate between the Mao-Lin forces and the opposition which includes such figures as President Liu Shao-Chi, Communist Party secretary-general Teng Hsiao-Ping and Foreign Minister Chen Yi.

●

Events appear to have moved too far however for a reconciliation and the struggle for power will go on until there is a winner.

Standing on the sidelines, watching all this with relish and hope is the aging Nationalist China leader, Chiang Kai-shek, poised with his army, reputedly 600,000 strong, on the island of Formosa waiting for a chance to return to the Mainland.

Chiang can never make it back without U.S. support, however, and the Americans will be reluctant to become involved in this struggle directly.

Immigration from U.S. Showing Rapid Increase

By GERALD WARING

OTTAWA — Some interesting statistics have come out lately. Like the drop in the birth rate of nearly eight per cent last year, undoubtedly due to The Pill. And immigration from the United States, which is increasing at a rate of more than 20 per cent a year.

The Great Society is now the third largest source of immigrants, behind only Britain and Italy. About 125,000 Americans emigrated to Canada in the last 10 years. Between 1956 and 1963 their numbers ran 10,000-odd and 11,000-odd a year, but in 1966 the total shot up to about 18,000. If the curve continues, this year there will be close to 22,000, and next year more than 25,000.

The reason isn't easy to pinpoint. Do greater opportunities in Canada outweigh the living standard differential that may be as great as 30 per cent? Or is it, as I suspect, that the government's active program of encouraging immigration from the U.S. is taking hold? In the last few years Canadian immigration offices in New York, Chicago, Denver and San Francisco have been reinforced with personnel and funds to make them more effective in promoting the idea that the field north of the fence is greener.

★ ★ ★

We might look upon this development with a sense of great satisfaction that in our 100th year of confederation even the Americans are willing to concede that Canada is here to stay. But then, just as logically, we might take alarm: are the Americans moving in because they expect Canada to crack up, what with Quebec separatism and all, and they want to be in a good position to pick up the pieces?

Where are these refugees from American affluence settling? Well, in 1965, the last year for which complete figures are available, one-third of them came to British Columbia and Alberta — respectively 3,433 and 1,580. That's worth some thought.

Most of the rest came to Ontario. That's worth very little thought.

American immigrants should assimilate readily, for obvious reasons, yet in fact they show no great eagerness to become Canadians. In the five years from 1956 to 1960 a total of 54,216 Americans entered Canada as landed immigrants. They, and those who had come to Canada earlier, would be eligible to apply for Canadian citizenship in the years 1961-65, having completed five years' residence in Canada.

★ ★ ★

Yet only 4,870 American immigrants took out Canadian papers between 1961 and 1965.

This suggests that the great majority of American immigrants either have not firmly decided to spend the rest of their lives in Canada, or see no particular advantage in giving up U.S. citizenship when no economic or social penalty attaches to their long term and even lifelong residence in Canada as aliens. They, like Indians, may cross the border at will.

Canada needs these aggressive and hard-working immigrants. That's why the government publicizes Canada in the States as the country of opportunity. If Canada is to achieve Walter Gordon's goal of a population of 50 million despite The Pill, many of the next 30 million are likely to come from the U.S.

By the time we reach 50 million, the U.S. population will be over 500 million, barring catastrophe like nuclear war — and population pressures northward will make last year's 18,000 American immigrants seem but a trickle.

A Ground-Level Virtue In Walking With Crowds

By ART STOTT

For almost 40 years I have appreciated, or come to accept as natural, the various courtesies extended to people in the newspaper business.

The considerations that are shown us are justified. It is the job of newspapermen to report, describe, or interpret the news of the day to the public. To do a job, the newspaperman needs a seat where he can see and hear, requires access to individuals and events not commonly accorded the ordinary citizen. He should be at ringside to be in a position to give as satisfactory an account as possible of what went on to those who couldn't be or weren't present.

Stott

So we're privileged persons by the nature of our occupation. It doesn't hurt, occasionally, though to forego the privileges and approach events as an ordinary member of the public — to get a sort of ground-level view.

Pat and I enjoyed that approach to see the Centennial Train this week. The evening was damp, but the rain had stopped and the temperature was mild when we joined the queue far back of the last coach of the display cars. How many were ahead of us, I don't know, but it took just two hours to reach the entrance, half an hour to pass through the train, looking at the exhibits.

★ ★ ★

In my opinion, the displays are excellent, something for which the creators deserve the highest praise. In my opinion also, the arrangements to admit the public left a lot to be desired. The organization that evening did not break down. It just didn't exist. We stood in line and tried to make sense, as the hours passed, of the phrase: "They also serve who only stand and wait."

It seemed to me that time-stamped tickets, distributed in advance, might have reduced the length of the line-up. And maybe, for those who were still queued, it might have been desirable to let some private entrepreneur sell coffee while a few buskers were encouraged to perform.

Directly in front of us stood a father with two very well-behaved and cheerful daughters, one probably about five, one somewhere around 10. They were cheerful, biddable, and only a little cold. Ahead of them was a young couple, the young lady suffering from chilly and uncomfortable feet. Her escort left for an hour or so and returned later with a pair of high boots for her. One of the sparks of merriment arose when she tried desperately to insert her right foot into the left boot, later explaining that she knew which was her right foot, but the boot didn't.

Behind us was a pack of Wolf Cubs, ebullient to the point of distraction. Akela shouted, "Stand in line boys," so some broke ranks. Akela said, "Keep away from those lights"—those outside the cars, illuminating the external panels. So a number of boys dashed away and horsed around the lights. Akela said: "Stop shoving," so I put my elbows out at the back, like a trussed turkey, to take the bumps. Then the old cap-grabbing game started, a couple seizing the green-gold headgear of one youngster and playing keep-away.

★ ★ ★

It passed the time, until another diversion occurred. Two young gentlemen eased up on the inside of the line from the rear—a sweep around end, I think they call it in Canadian football. Then they oozed gently forward, self-consciously animated in conversation so they wouldn't appear to notice that they were intruding on the places others had patiently held ahead of them.

One part of the queue took defensive action. The young lady with the untutored boots moved in to block off the advance along the side ropes. I shifted on the next play to stand behind her. An Akela followed my block, leaned back, and the Cubs flowed in to the opening. When we finally reached the entrance, with the intruders eight rows back, a police officer politely explained to them that they had usurped the positions of others who had waited longer, and sent the pair back to the foot of the line.

A queue, you learn, has cahracter and personality. On the night in question, I thought it showed an excellent demonstration of Canadianism. It took the punishment of the long wait patiently, combining a wish to see the exhibits with an apparent sense of responsibility to inspect the train's splendid simulation of part of Canada's 100 years story. These were Canadians interested in the beginnings of their country, its present and its future.

In a personal way I was happy to be one of them, admiring their cheerfulness even if waiting in line is something I customarily resent.

Responding to the Davis Case

His Decision Created A 'Personal Shock'

Yesterday the Times published an account by a noted Roman Catholic priest and theologian, Charles Davis, setting out the reasons why he recently decided to leave the Church. Today an editorial in the National Catholic Review, a widely-circulated American weekly newspaper, examines Mr. Davis' decision and presents a case for the Church in the light of the "renewal" which it believes is taking place.

Father Charles Davis must surely have suffered agonies during the time he pondered his decision to leave the Roman Catholic Church.

For many Catholics, and not only in England, responding to the event will be quite as difficult. His books and his other writings created not merely admirers but disciples. Among the competing interpretations of Christianity now current within the Church, his views have seemed to many the most balanced, combining intellectual stimulation and satisfaction with a strong pastoral sense and a careful respect for tradition.

His kind of writing creates a personal relationship with readers which includes an element of dependence as well as respect; his decision therefore creates personal shock.

Ideally, of course, none of us should depend wholly on anyone else as a prop or source of our convictions; but in fact, not only in religion but in all of life, most of us do lean on others and find reassurance in their ability to sort out puzzles and paradoxes that would defeat our own efforts.

In effect, Charles Davis has now repudiated the guidance he has given, and, for a time at least, many are left adrift without compass on deep and troubled waters.

The circumstances of Father Davis' choice do not make the response easier. It has been suggested to us that despite the rules of good taste and common sense which forbid the reading of others' motives, Father Davis' plan to enter marriage cannot be simply dismissed as irrelevant in considering his new views of the church.

Father Davis himself said at his press conference that he did not know whether he would have left the Church if he had not planned to marry. Ultimately, however, this line of interpretation is profitless, for it is double-edged. Not only the man who leaves the church but the man who stays is inevitably influenced by his circumstances.

Healthy Thing

In other words, it will be a healthy thing for anyone tempted to explain Father Davis' decision as a mere rationalization to recognize that other Catholic theologians, ordinary priests, editors of Catholic publications and even members of the heirarchy can find support for their convictions — whether consciously or otherwise — in their own circumstances.

Or, to put it plainly, a man who makes his living from religion can be tempted by that circumstance not to face up to challenges he might otherwise acknowledge. This does not mean that the sincerity of every "professional" in religion must be systematically discounted; it does suggest that there is little to be gained from examining others' consciences instead of their arguments.

It follows that Father Davis' stated reasons for his decision must be taken at something like their face value. And the event itself must be evaluated as a phenomenon of this era in the history of the church.

Charles Davis' discovery that he is no longer a Catholic is the discovery of a council expert, the author of Liturgy and Doctrine, the editor of a respected professional journal. Some effort must be made to penetrate the meaning of such an event.

One observation that occurs to us immediately is that wherever there are gains there will be losses. Much of what has been taking place in the church in our time is best described as a process of purification; and what is being purified, most importantly, is religious faith itself. It was once our fashion to think that the "science" of apologetics reached its conclusions by unassailable Euclidean processes, so that the man who followed its arguments yet withheld his assent might justly be suspected of "bad faith."

Proper Role

Today, apologetics has been put into its proper role, which is a humble and mainly defensive one. Once we thought the mere antiquity of the church an all-but-sufficient proof of its claims, but now we measure the life of the church by a different time scale, and we examine the continuity of that life more critically.

Only a generation ago we spoke enviously of the mediaeval era as the Age of Faith; in recent years we have come to see that the quality of Christian faith suffered from its very pervasiveness — that a faith which is automatic, inherited, culturally and socially supported to the point of being imposed is not thereby strengthened but diluted.

One result of these and related trends of thought is a climate in which organized religion itself increasingly emphasizes the element of conscious personal choice in religious matters.

Not all the choices are informed, reasonable or responsible. People reject religion for whimsical or trivial reasons; they invent their own creeds and adjust them to suit their desires; they become arbitrarily selective in their response to Church authority; or they may simply ignore any communal religious responsibility.

These contemporary religious phenomena — subjectivism, eclecticism, individualism — are the deplorable, but inevitable and necessary, costs of accepting the situation in which (as religion teaches) God has placed each human person: we must make our own choices.

In such a climate even a Charles Davis — a man learned and devout, accustomed to discipline, strongly conscious of community and tradition — may choose finally to reject his inheritance; and no Catholic may pass final judgment on his act. His departure must be counted a great loss to the Church; we still regard as a great and more important gain the growth in our time of the conditions and attitudes which fostered his internal freedom to choose.

Notice second, the reasons Charles Davis gave for his decision. As others have observed, no one could begin to "answer" at less than book length his conclusion that there is no adequate biblical and historical basis for the claims of the institutional Church; and very few Catholics are equipped to enter into dispute on such a field with the likes of Charles Davis.

An Obstacle

In any case, in his statement Father Davis did not give first place to this argument. He decided to leave the Church, he said, because he has come to see it as an obstacle in the lives of committed Christians; because it puts authority over truth; because he finds himself "constantly saddened by instances of the damage done to persons by the workings of an unfree and impersonal system."

In a generally perceptive and admirably honest editorial, America magazine paraphrased this charge by acknowledging that many Catholics have in fact been victims of the Church, wounded by "the institution, the establishment, the bureaucracy, the system, the machinery, the impersonal forces — forces that are at work in every human institution, but assume in the Church a tragic and even a demonic character by the very fact of the holiness they disfigure, the light they dim."

But America's editorial — at least in the incomplete version available at press time — partly misses the point of Father Davis' stand by appearing to suggest that it springs from personal hurt. The editorial contrasts his decision with that of Father Teilhard de Chardin and others who, despite harsh and unjust treatment, continued to revere the Church as their mother.

But in his statement Father Davis did not complain of being wounded by the Church, and in his press conference he specifically disavowed any such assertion.

His charges are more serious: that the Church is fundamentally irrelevant to the fostering of Christian life; and that it characteristically sacrifices both truth and personal rights for the sake of its own institutional interest, for the preservation of authority. Once these charges are grasped, it is no longer possible to answer them in merely personal terms.

Pragmatic Test

It could be said instead that to determine the authenticity of the Church's claims, Father Davis is applying a merely human and pragmatic test, one which is infinitely flexible and radically subjective. For one man's relevancy is another's betrayal; and what I may judge to be injustice to a person may appear to you to be a justified defence of the rights of the community.

But while a rebuttal which takes this form may be intellectually satisfying to some, it will not prevail alone. Not only is the test of performance wholly congenial to the modern temper, but Christ Himself gave sanction to it: "You will know them by their fruits" (Matt. 7:16). Even among its own sons — at least among those most truly aware of the world's agony — proof-texts pointing to the divine establishment of the Church will not cancel out the kind of evidence to which Charles Davis points.

To say this is not to say that Father Davis has established his case and justified his decision. It means only that the criteria he brings to the judgment are at least partially admissible, that this kind of case must be given a hearing.

Yet, in the light of all that is happening in the Church, we find his decision not only saddening but wrong, wrong to the point of being inexplicable. For he has chosen to leave precisely at the moment when the validity and pertinence of the standards by which he judges the Church are more and more widely acknowledged, a time when it becomes more and more difficult to defend the abuses he condemns, more and more possible to contend effectively for the values he upholds.

Reason for Hope

No one, of course, can stand in his place and see with his eyes. But the work he sees as needing to be done is now launched and there is far more reason for hope than for despair. It is most saddening, as America says, that the Church which has wounded him is now itself wounded "by his very going, by the enlightened word that he will not be speaking in it, by the healing and hallowing gestures that his priestly hands will not be forming in it."

And, finally, the Charles Davis who spoke in London last week has not yet answered, and will be hard put to answer, the Charles Davis who has spoken before of the Church as community, of its "necessary function . . . as a visible community in mediating Christian faith."

Existing in history as it must, embodied in self-seeking, weak and fallible men and women, the community which is the Church will always suffer from the falts of its members, just as the Apostolic College suffered from the weakness of Peter and the betrayal of Judas. The narrowness, complacency, group egotism of the community must be fought; but the community was willed by Christ.

THE GALLUP POLL

Canadians Are Negative In Political Attitudes

By The Canadian Institute of Public Opinion

When Canadians are asked to explain why they think one political party serves them better than another, their answers are more negative than positive. They make their choices not because one party is better than the others but because it is not as bad as the others.

About a quarter of the electorate (24%) choose the Liberal party as "best for people like themselves." The reasons mentioned for this choice are:

1—Better program than other parties, less radical, better for old age pensioners; 2—better in power than Conservatives; 3—less unemployment, better times; 4—lesser of three evils; 5—greater experience, stable government.

From the 15% who selected the Conservative party as "best for self" came these reasons:

1—Best for the people of this country; 2—honest, reliable more stable, kept pension promises; 3—more for farmers; 4—accomplished more in power; 5—cost of living would not be so high.

The NDP was chosen by 17% of the voters as best for them and chief reasons were:

1—Best for working man; 2—should be given a chance, a refreshing change; 3—good ideas for average people, first to advocate welfare measures; 4—trained to govern socialistic state, better leaders; 5—have made less mistakes than other parties.

ENJOY THE GOOD LIFE AT THE SIMCOES
We'll buy your home
THE SIMCOES
440 - 450 SIMCOE STREET
385-3111

DATSUN
NOW! Largest Selling Import Truck in North America

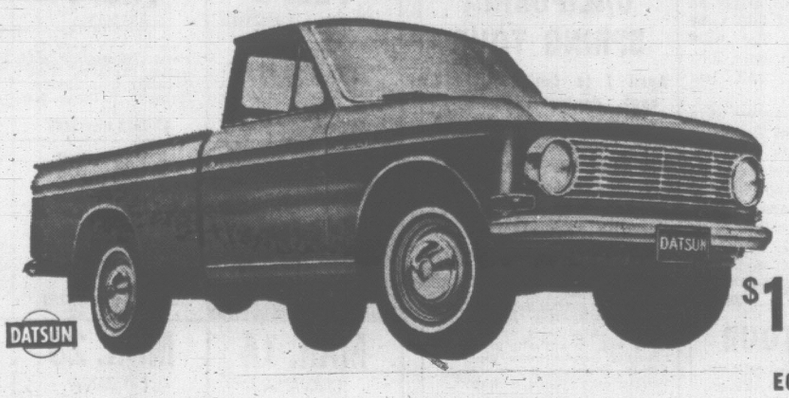

$1995
FULLY EQUIPPED

EQUIPMENT INCLUDES
- 4-Speed Syncro Floor Trans.
- Waterproof Ignition
- Heavy Duty Overload Springs
- 8-Ply Heavy Duty Truck Tires
- Rear Bumpers
- Mud Flaps
- Dual Fender Mirrors
- Cigar Lighter
- Heater and Defroster
- Heavy Duty Jack
- Alternator Generator

DATSUN DEFIES COMPETITION

SEE THEM NOW AT
1101 YATES at COOK
386-6168
DAVID MOTORS LTD.

NATION-WIDE SALES-SERVICE—B.C. DEALERS
Aldergrove Automotive Ltd., Aldergrove, B.C.—Bill's Motor-In Ltd., Nelson, B.C.—Bridge Motors Ltd., North Kamloops, B.C.—Central Car Sales, Nanaimo, B.C.—Cedar Motors Ltd., Richmond, B.C.—Central Island Imports, Chemainus, B.C.—Creston Texaco Service, Creston, B.C.—David Motors Ltd., Victoria, B.C.—Dezall's Garage Co., Cranbrook, B.C.—Doug's Automotive, New Westminster, B.C.—Evans Motors Ltd., Duncan, B.C.—Foreign Car Centre (1966), Williams Lake, B.C.—Hammond Ltd., Vancouver, B.C.—Hay's Cove B-A Service, Prince Rupert, B.C.—Imperial Datsun Sales, Prince George, B.C.—Junction Car Sales Ltd., Kelowna, B.C.—L & L Motors Ltd., Salmon Arm, B.C.—Lionel Coulter Ltd., Golden, B.C.—Mecham Sales & Service, Bella Coola, B.C.—Morgson Datsun Sales, Haney, B.C.—Peter Vogt Auto Supply, Quesnel, B.C.—Pioneer Auto Sales, Chilliwack, B.C.—Ron's Chevron Service, Abbotsford, B.C.—Rotary Motors Ltd., Vancouver, B.C.—Robbie's Automotive Specialists, Penticton, B.C.—Reimer's Auto Service, Vanderhoof, B.C.—Village Service, Royston, B.C.—White Spot Service Ltd., Vancouver, B.C.

QUIET MOMENT is enjoyed by Mrs. John Manning during Centennial Year voyage from England to Victoria. The Manning ketch rests in St. Pierre lock on Rhone River in France on way to Mediterranean.

MISTRAL: GUST TO GALE IN 30 SCARY MINUTES

By JOHN MANNING

This is the ninth in a series by former Times reporter John Manning who is on a 12,000-mile cruise to Victoria.

Sete, France, is one exit used by yachtsmen from the canals of that country into the Mediterranean. It is a sea port blessed with narrow streetways, fishermen, superb ice cream and local winds called mistrals that are as hospitable to a sailing vessel as an atomic explosion.

"You've got to be very careful!" an American yachtsman told us. "These mistrals get up in the wink of an eye and can gust up over a hundred miles an hour."

"Do you see that weather station?" He pointed towards a white building. "They've got a flagpole to the left of it. Now look at the signal they have hoisted, a white cone. It means they're expecting a mistral. I wouldn't leave this harbor now, not even if they told me it would be the last wind we'd get for twenty years!"

●

An hour later the air grew still and an old fisherman, who had been mending his net on the quay, put down his tools and began rolling up the net. He was too late.

A charge of wind came down over the rooftops like a bomb falling, and blew dust, paper bags and the old man's hat into the harbor. Within thirty minutes this initial gust had accelerated to gale force, pummelling our boat like a boxer punching a bag. Down below we sat like mice, listening to our American friend expound on Mediterranean weather.

"We've been here for ten days now," he said, "waiting to head South for Spain, but each time we put to sea another mistral comes up. I don't relish being blown offshore on this coast. The next land is Africa, unless you can manage to get into the Balearic Islands."

"We were planning to head straight across to Majorca."

"I wouldn't advise it. It's not worth the risk. I've heard that boats have left here taking that offshore route and never been seen again."

●

"Oh," said my wife.

"Well, we can keep within sight of land until we're out of this area and then head across to Majorca."

"No. You should stay within two to three hundred yards off the shore. Then, since the mistral blows off shore you might have a chance to get an anchor down, or put into some port." He paused. The wind gave our rigging an extra kick and the resulting wail lent import to his words.

"On the way up here we were caught off the Bay of Roses. It was a month ago. We managed to slip into a little rock hole, set out three anchors, put another line around a tree and had the dinghy windmilling astern of us like a propeller. It was the worst night I've ever spent."

This was not at all encouraging. My wife and I had just spent an idyllic six weeks traversing France by way of rivers and canals from Le Havre to the Mediterranean. We had grown soft in the sun and in the continual bliss of still nights by canal banks, where one 'reached port' by tying up to the nearest tree.

●

Now, the thought of standing watches, of pounding through high seas off an unfamiliar coast, of going forward to claw in sail on a dark night, did not inspire enthusiasm.

"You've got the willys!" grinned the Mate, after our adviser had gone ashore.

"It's these mistrals."

"Powindah's going to take us across the Atlantic," she quietly replied. "I think she could manage offshore in the Med. Besides, it will give us a better sail and Powindah is rarin' to go."

Her spirit activated the skipper. The next morning the wind had eased off to a gentle force four and we put to sea under a press of working canvas: jib, stays'l, main, and mizzen. Our American friend bid us a dubious farewell.

We set the tops'l. The boat felt stiff, out of training; canal life had softened her as well as the crew. The wind came to us like an imperious woman redolent with land scent, sweeping the startling blue sea with her warmth. We stood out to sea, our hearts in our throats.

The mistral spared us. The night passed quietly. With the arrival of dawn the wind vanished and we took recourse to the engine. In this fashion we passed clear of the Gulf of Lions, and across the Bay of Roses to our first Spanish landfall.

Mexican 'Volcano' Can Blow Your Top

By FRED W. KLINE

In Mexico, the range of drinks is as varied and dramatic as the scenery.

The frosty, salt-rimmed Margarita, a combination of tequila, Cointreau and lime juice, resembles the snow-covered volcanoes outside Mexico City. And its effects can be as explosive.

The Colo-Loco of Acapulco and Puerto Vallarta comes to the table in a green coconut that's milk has been liberally laced with gin and chilled with crushed ice.

The Pie-Eye, of pineapple, rum and ice, is a favorite of tourists. Bertas, Mexican Tom Collins, are concocted of tequila, honey, lime juice, and carbonated water.

Sangria, red table wine, lemon and orange juice, is a popular refresher with the ladies.

The true native drink is pulque, the fermented juice of the maguey plant, know long before the conquistadores arrived. Though it is rarely tasted by tourists, it has been the drink of Mexico's working class for generations.

The beers of Mexico are wonderful pilsners created by German brewmasters who went to Mexico in the late 18th century at the invitation of local tycoons and landowners then merging in industrial Monterrey.

Hancock, Franklin, Jefferson And an Ivory 'Honesty Button'

By ELIZABETH FORBES

At Knott's Berry Farm and Ghost Town in California there is now an exact replica of Philadelphia's Independence Hall, where the United States of America was born.

And whether you claim allegiance to the Stars and Stripes or not, it's a challenging experience to visit this hall — as I did recently — and through the miracle of modern electronics to imagine you are hearing the actual debates leading up to the signing of the Declaration of Independence.

This tremendous achievement is the life dream of Walter Knott, the man who parlayed a roadside berry stand, started 47 years ago, into the mammoth tourist attraction it is today.

'Dream Realized'

When the hall was dedicated and opened to the public last July 4, Mr. Knott, who is now in his 76th year, said "At last my dream is realized. I can only hope that people who visit this building will go away with a true appreciation of what happened in that chamber so many, many years ago."

To make this wish come true, he and his family have left nothing to chance. Everything has been done to draw these important events back through the mists of time and to present them in the light of the present.

The experience starts in a companion building named Heritage Hall, that houses a colonial research library where source material from 1600 to 1800 may be studied at any time.

Here you are met by young ladies dressed in colonial costumes who usher you into a small aditorium to see a film that tells of man's struggle for freedom and independence through the ages.

From there you walk a short distance to the main entrance to Independence Hall and the Tower Room where there is an authentic reproduction of the great Liberty Bell that announced the signing of the Declaration of Independence to Philadelphia citizens in July, 1776.

It is in the Tower Room too that you are shown an unusually designed stairway and told about a one-inch ivory button set into the top of the newel post that is the main support for a handrail as it forms into a sweeping curve at the bottom of the stairs.

'Honesty Button'

This is an "honesty button" used in buildings of the colonial period. It was never placed in a newel post until the building was completed and paid for.

Some stories say that the number of grooves in these buttons told of the number of payments made. Others record that in Independence Hall, delegates made a point of touching the honesty button before entering the Assembly Chamber.

It was this Chamber, where the fiery debates which preceded the actual signing of the Declaration took place, that we entered next.

The room, reproduced as it was nearly 300 years ago, is crowded with 15 tables and chairs, one for each of the 13 colonies, one for the Speaker and one for the Secretary.

Kept Legs Warm

Each table is covered with a green felt cloth which we were told served as a suitable writing surface in those far-away days, kept the delegates' legs warm in winter and protected them from flies in summer.

A tall candle stands on each table to point up the fact that while most sessions closed before dark, if a night sitting was called, candles had to be brought in.

Now comes the most unique experience of the visit. For it is in this Assembly Room that you hear the delegates argue for and against a Declaration of Indepenence.

The ceiling lights dim, the candles flare into a soft glow that casts shadows on the green felt of the tables. And through an elaborate electronic sound system that utilizes a 14-channel magnetic tape, voices of actors well trained for their roles, come to you strong and clear.

Thirty-eight loud speakers, strategically placed, create the feeling that the men who lived and breathed and talked back in the 1770s are actually in the room.

No living person appears during the presentation. Yet, through the expert rendition there is an uncanny sensation that men are getting up, walking about and then as they conclude their speeching, coming back to their tables and sitting down.

Your Head Turns

So real is this illusion that as the voices ring out you find your head turning from place to place to follow these imaginary figures.

John Hancock is there in the Speaker's chair. You hear Benjamin Franklin chuckle and you smile at his dry humor. Thomas Jefferson speaks, also James Adams, George Ross with his rich Scottish accent, the two Lees and a number of others.

There are sound effects too, that make the scene even more real. A horse and wagon rattling over cobblestone streets beyond the windows and a fife and drum corps of the revolutionary army.

As the debate progresses you feel the urgency of the struggle in the minds of the delegates and you admire the ones who fought so determinedly for the declaration. At the same time, you understand the reasoning of those who spoke out against it.

When the decision is finally made the unanimously accepted with loud shouts and table thumpings and the candles dim and go out, it almost seems that in some way you have gone back in time and have actually participated in this historic gathering.

It's something of an anti-climax to come out of that Assembly Room and into the strong light of the Supreme Court Room, just across the hall.

However once the adjustment is made, there is much to be seen there, including the Betsy Ross flag of colonial days and an original copy of the Declaration of Independence, presented to Mr. Knott by direct descendants of George Ross.

And if you happen to be a direct descendant of one of the signers there is also a special register in this room, reserved for your name.

Controls Seen On Expo Rates

MONTREAL (CP)—A spokesman for Logexpo, Expo 67's accommodation bureau, says that proposed rates for the period of the world's fair submitted by hotels to the provincial authorities last June are being revised.

The revision is the first effect of the Expo 67 Lodging Price Control bill, which is expected to become law later this month.

The bill lays down maximum charges which may be made by hoteliers and other accommodation operators.

CITY GROWS FAST

An assembly-line city near Pretoria, the South African capital, is going up at the rate of one house a day.

HAWAIIAN KING HOTEL WAIKIKI

All units 4-room suites with COMPLETE KITCHENS and private balconies for only $13 (double) daily!

- maid service
- carpeting, elevator
- 24-hour switchboard telephone
- swimming pool, tropical setting
- free hula instruction
- $10 single $12 double daily min.
- $3 each additional person
- MONTHLY DISCOUNT

Call your local Travel Agent or Write 417 Nohonani St., Honolulu

COOK'S COMPACTOURS® 7 European Countries by Air.

21 days, Vic-Vic from $1114
Frequent departure dates

Get free book, "Cook's Tours® Europe '67," on this and 11 other escorted tours. Contact your nearest Cook's office or your local travel agent.
Cook's Travel Service,
563 Granville St., Van., B.C.

COOK'S
Experts in travel from the word Go

BYWAY TOUR—
TO CALIFORNIA
Oregon Caves
Clear Lake
Yuba City
Grass Valley
Visalia,
Hanford
Porterville
Santa Cruz
Monterey

Geo. Willis

On one of my tours, I had included the places listed off the beaten trails, they were most interesting in the fruit, cotton, and dairy country and many places were located in the early gold rush days.

This 15-day escorted tour leaves our office by de luxe chartered bus, Good Friday, March 24, for Black Ball Ferry, then to Portland, Grant's Pass, Oregon Caves, Eureka, Ukiah, Clear Lake to Colusa and Marysville.

Then on to Grass Valley, Auburn, Placerville and Sacramento, then on to Fresno, Hanford, Visalia, Porterville, Bakersfield and Los Angeles.

We visit the great ocean liners that go to Hawaii and the Orient. We also take a trip to Santa Catalina Island, up the coast to Monterey and Santa Cruz, then to Medford, Seattle and home.

Fares: $198.00 double each, singles a little higher. Includes transportation, hotels and sightseeing tours.

GEORGE E. WILLIS
1320 Broad Street EV 5-5242
Located at Willis Music Studio
Between Johnson and Yates Street

TOTEM TRAVEL
PHONE 386-3277
IN THE MAYFAIR SHOPPING CENTRE

H. P. (Hec) STEVENS

Two Totem Travel Exclusives

★ Europe in the Spring Combined with a Visit to Expo '67.

ONE DEPARTURE ONLY — Leave Victoria April 11, via rail to Montreal. Includes first-class berth and meals. Sail April 16 from Montreal on Holland-America line "Maasdam" and arrive Southampton April 23. Returning, leave Southampton June 13, arrive Montreal June 21 and Victoria June 24.

STARTING RATE—$493.50
(Return Trip)

★ Optional Stopover at Montreal to Visit Expo on your return.

★ Exciting Mexican Holiday conducted by Totem Travel's Walter McConville, a long-time resident in Latin America.

Leave Victoria Feb. 24, 1967, returning March 12, 1967. Travel by C.P.A. Super DC8 Jet. Visiting Mexico City, Cuernavaca, Taxco, Acapulco. All accommodation, sightseeing and most meals included. Rate, $529.00.

ASK FOR FREE, COLORFUL BROCHURE
Membership in these tours is limited
Agents for Thomas Cook Travellers' Cheques
Always Plenty of Free Parking
Open Monday to Saturday, 9:00 to 6:00 p.m.
Thursday and Friday Evenings Till 9 p.m.

IN BRITISH COLUMBIA

where the fun is all year round!

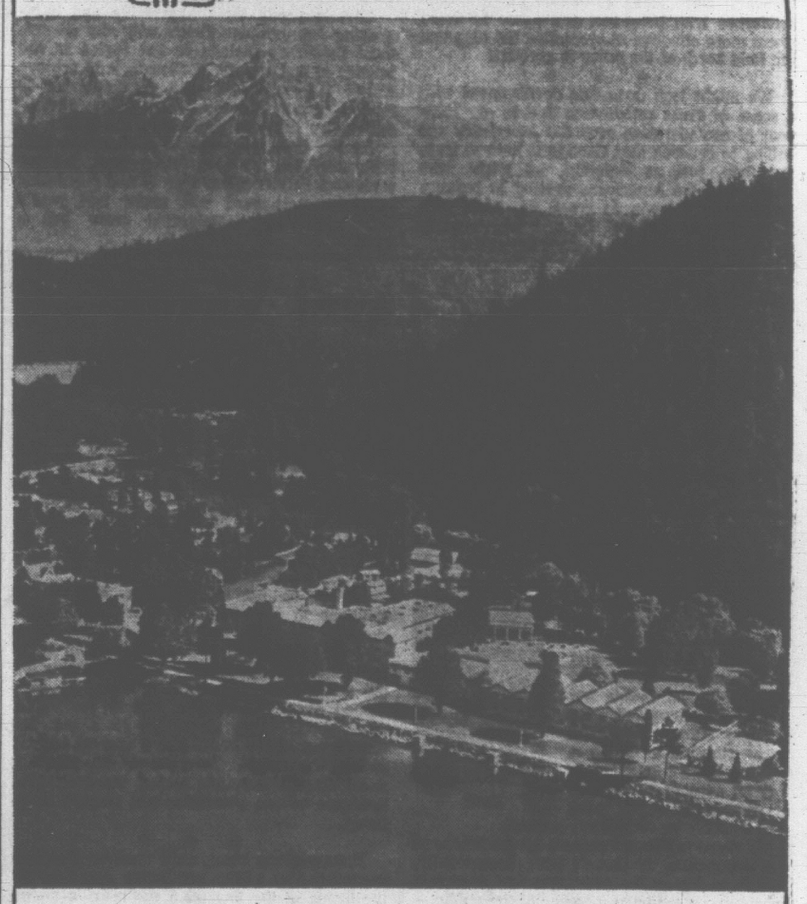

The Harrison Hotel

GALA WEEKENDS
ONLY $35 per person complete*

Calypso Carnival – February 3-5
Holiday in Venice – March 10-12

*Double occupancy; includes accommodation Friday and Saturday night, five gourmet meals, welcome party, taxes.

MID-WEEK HOLIDAY SPECIAL
Monday night – Thursday noon
ONLY $38 per person, double occupancy

Includes: 3 nights' room, 5 delicious meals, dancing and entertainment nightly, swimming in 3 heated pools, a health treatment, 18 holes of golf or a curling lesson.

HONEYMOONS

The Harrison's the perfect spot for being as quiet as you like or as gay as you feel. Luxurious resort atmosphere, dancing nightly in the elegant Copper Room. Special 3-day honeymoon holiday only $85 per couple off-season (Sept. 11 to May 11). Send for "Honeymoon" folder.

MAIL COUPON NOW
The Manager,
THE HARRISON Hotel
Harrison Hot Springs, B.C.
Please send the following folders:
☐ HONEYMOON ☐ MIDWEEK HOLIDAY
☐ RATES & ACTIVITIES ☐ WEEKENDS
NAME_____
ADDRESS_____
CITY_____

SPRING TOUR
Reno, Las Vegas, Grand Canyon, Phoenix, Tuscon, Yuma, Arizona; Palm Springs, Yosemite Park, Mt. Shasta, California, April 1 to April 15. 15 days, $215 (Canadian double) each, by new chartered airconditioned bus with our conductor for commentary. Membership dollar yearly. New members always most welcome. Enjoy congenial companionship. Write or phone for detailed itinerary. Limit 40 seats.

EASTER TOUR
By chartered airconditioned bus with tour conductor. Stevens Pass, Wenatchee, Grand Coulee Dam, Yakima, The Dalles, Bonneville Dam, Multnomah Falls, Columbia River, Portland, Ore., etc. Over 1,000 miles of beautiful rugged mountain scenery of Washington and Oregon country. Four days, Good Friday, March 24, to Easter Monday, March 27. $58 each (double Canadian). Reserve early, avoid disappointment.

Capital City Travel Club
2581 Blackwood Ave.
Phone 384-1432

ARIZONA CALIFORNIA SPRING TOUR
April 1 to April 15, $215 each, double (Canadian)
By Chartered Air-conditioned Bus. Personally Conducted. Via Reno, Las Vegas, Grand Canyon, Phoenix, Tuscon, Yuma, Palm Springs, Fresno, Yosemite Park, Sacramento, Mt. Shasta, Siskou Mountains, Mt. Hood, etc.
All tours include excellent hotels or motels, with private bath, all transportation sightseeing, charges, one bus and driver stays with you for entire tour, no extras to pay. Enjoy congenial companionship, meet new friends. Membership dollar yearly. Reserve early. Limit 40 seats.

EASTERN TOUR
March 24 to March 27
$58 each, double (Canadian)
By Charter Bus, Includes Cont. Breakfast each A.M., plus Banquet Easter Dinner.
Depart Good Friday over Stevens Pass to Wenatchee, Grand Coulee Dam, Yakima, The Dalles, Bonneville Dam, Columbia River, Multnomah Falls, Portland, etc. Over 1,000 miles of beautiful Washington and Oregon country.

Valentine's Day
Tour to Everett
February 14, $8.75
Tuesday, Feb. 14th depart 8 a.m. for 9 a.m. ferry, then to Everett, Washington, arriving 1 p.m., departing at 4 p.m., giving you three good hours for visiting, window shopping, sightseeing, etc., home at 9 p.m. Reservations by full deposit only. Limit 40 seats.
All tours personally conducted for commentary by Bill and Doris Heller

Capital City Travel Club
2581 Blackwood St.
384-1432

PICK A DATE FROM CUNARD'S Sunshine Cruise Calendar

JAN. 24 — CARMANIA — From Fort Lauderdale, Florida, to Nassau, Aruba, Barbados, St. Thomas, San Juan. 12 DAYS from $310

JAN. 26 — CARONIA — 1967 GREAT WORLD CRUISE FROM NEW YORK . . . 20 PORTS. 95 DAYS from $2,895

JAN. 30 — FRANCONIA — From Fort Lauderdale, Florida, to Nassau, Aruba, La Guaira, Barbados, St. Thomas, San Juan. 13 DAYS from $340

FEB. 3 — QUEEN ELIZABETH — From New York to Cristobal, La Guaira, Curaçao, Barbados, Martinique, St. Thomas, Nassau. 15 DAYS from $490

FEB. 7 — CARMANIA — From Fort Lauderdale, Florida, to Port-au-Prince, Kingston, Cristobal, Aruba, Grenada, Trinidad, Barbados, Martinique, St. Thomas, San Juan. 17 DAYS from $485

FEB. 13 — FRANCONIA — From Fort Lauderdale, Florida, to Nassau, Kingston, Cristobal, Aruba, Barbados, Martinique, St. Thomas, San Juan. 15 DAYS from $430

FEB. 17 — QUEEN MARY — NEW YORK TO NASSAU. 5 DAYS from $150

FEB. 21 — QUEEN ELIZABETH — MEDITERRANEAN CRUISE FROM NEW YORK . . . 13 PORTS. 37 DAYS from $1,350

FEB. 25 — CARMANIA — From Fort Lauderdale, Florida, to Nassau, Kingston, Cristobal, Aruba, Barbados, Martinique, St. Thomas, San Juan. 15 DAYS from $430

MAR. 2 — FRANCONIA — From Fort Lauderdale, Florida, to Nassau, Curaçao, Barbados, St. Lucia, Martinique, Antigua, St. Thomas, San Juan. 14 DAYS from $400

MAR. 14 — CARMANIA — From Fort Lauderdale, Florida, to Nassau, Aruba, Barbados, St. Thomas, San Juan. 12 DAYS from $310

MAR. 28 — CARMANIA — From Fort Lauderdale, Florida, to Nassau, Montego Bay, San Juan, St. Thomas, St. Maarten. 10 DAYS from $260

APR. 8 & 17 — CARMANIA — From Fort Lauderdale, Florida, to Nassau, San Juan, St. Thomas, Port-au-Prince. 8 DAYS from $195

MAY 5 — CARONIA — SPRING MEDITERRANEAN CRUISE . . . 18 PORTS. 41 DAYS from $1,175

JUNE 28 — CARONIA — North Cape Cruise from New York to Scandinavia, Poland, Germany; Holland, British Isles. 49 DAYS from $1,300

JULY 24 — FRANCONIA — Centennial Cruise from Montreal & Quebec, to Boston, Bermuda, Charlottetown, St. Pierre. 12 DAYS from $300 (Can.)

AUG. 8 — CARMANIA — St. Lawrence Cruise from Montreal & Quebec, to the Saguenay and St. Pierre-Miquelon. 5½ DAYS from $130 (Can.)

No Greater Name in Cruising

AUG. 26 — CARONIA — Mediterranean Summer Cruise from New York to 13 picturesque ports. 31 DAYS from $975

SEPT. 28 — CARONIA — Autumn Cruise from New York to 30 Mediterranean & Black Sea ports. 61 DAYS from $1,250

See Your Travel Agent

All rates in U.S. funds unless otherwise stated

CUNARD
550 BURRARD STREET, VANCOUVER, BRITISH COLUMBIA TEL: MU 4-4477

People Signed Death Warrant

By GORDON RITCHIE

The pollution of British Columbia's air and water is a major threat facing the province in the century ahead. The Times assigned reporter Gordon Ritchie to examine the many aspects of the problem in British Columbia and elsewhere. Here is his final report.

The tragedy of British Columbia had a happy beginning in a lush wilderness valley nestled among the snow-capped peaks of a majestic mountain range.

It opened with a merry chortle from the cold, clear waters of an icy mountain brook as they tumbled headlong out of the azure lake that vainly tried to trap them in its fathomless depths.

Freed at last they babbled gaily as they sped on their long pilgrimage to the Pacific, gulping lifegiving oxygen with every whorl and gurgle.

Past friendly eddies where speckled trout reveled in the purity of the sparkling waters. Past a shallow ford where a deer pranced gingerly down to the water's edge to lap its fill of the mountain elixir.

River's Song

The swift-flowing stream was swollen now with pride as tiny tributaries merged to add their voices to the river's song.

Their joyful chorus drowned out the discordant warning note sounded by the rusting oily barrel wedged among the rocks of the river bottom. Impatient to reach the sea they paid no heed as they swept away the deep brown stain of a creek discolored as it passed beneath a nearby black-top highway.

They blissfully ignored the gaping mouth of the abandoned water-intake pipe which years before had sucked in drinking water for a distant city, until an outbreak of infection was traced to the man-polluted river.

The river's voice was stilled now as it made its sluggish way past the roaring tunnel that daily bled off 50 million precious gallons of its deep green waters to feed the giant pulp mill that blanketed the sky ahead with a grey-brown pall of chemical smoke.

Grey Sludge

Around the bend the green river water took on a deep greyish turbulent hue as the borrowed water was flushed back a coffee color, laden with dissolved toxic chemicals and tons of tiny wood-fibres sinking slowly to the bottom to coat the river bed with a thick oxygen-devouring grey sludge.

As a finger of the sea reached up a long fiord to welcome it, the river seemed to hang back in shame and its hesitant tainted eddies were at once further fouled with the raw sewage from two nearby cities.

The turbid discolored waters, once the staff of life for all the river basin's grateful inhabitants and now unfit for any but the least demanding industrial uses, had run their course and waited in humiliation for the merciful tides to bear them off to Pacific oblivion.

This is truly the tragedy of British Columbia:

That man, the highest product and richest beneficiary of nature's infinitely complicated and painfully evolved balance, should use his tremendous powers blindly to impair that very balance on which his survival and the survival of his planet so delicately hinges.

Destruction

That a province bountifully blessed with nature's most precious life-sustaining resources should concentrate man's centuries of accumulated wisdom not on the jealous preservation of those resources but on their destruction.

For as we have seen there are rivers throughout this province whose fate at the hands of man is reflected in whole or in part in this story of one river and one record of senseless despoilation.

Cities and towns and villages, industries large and small, thoughtlessly depreciating the quality of, if not actually imperilling, the lives of the province's citizens.

No cold-blooded calculation of the necessary evils of rapid progress lies behind these potentially suicidal actions.

Pollution is the ominous consequence of man's lack of foresight and responsibility.

We have carefully probed the noisiest controversy of last year—Buttle Lake—only to discover the real issues were shortsightedly ignored.

Not nonexistent immediate human health hazards but long-run biological consequences support the argument against allowing a copper mine to dump its tailings into an unpolluted lake in a provincial park.

We also have carefully studied the situation of the Alberni Valley in the grip of heavy industrial pollution of both air and water.

Not the Worst

But Alberni was not chosen as the worst example of industrial pollution in the province. It was chosen as the most typical. An example of pulp mill pollution, the major source of air and water pollution in the province.

The waters used by many other industrial operations are more heavily polluted than the turbid oxygen-starved waters of the Alberni Inlet.

And two decades ago the pulp mill at the head of the inlet went to considerable and expensive lengths to meet all foreseen immediate dangers — went further than many other mills and other industries in the province.

But all dangers were not foreseen.

It took many years for the gravest dangers to reveal themselves.

And too little margin had been allowed for error.

Critical

So today the inlet is in critical condition.

Nor is Alberni the only valley blanketed with a pall of industry-polluted air.

No industry in the province has spent more in recent years than the Alberni mill to alleviate the pollution it produces.

But the mill was built at a time when shortsighted men saw little harm in a little smoke.

"The smell of money," some foolish men still call it.

When the mill was built cancer was just starting to loom as a threat and the link between bronchitis and air pollution was still unforeseen.

So today this multi-million dollar industry finds itself located in an impossible position, poisoning the air its workers breathe.

We have carefully looked at the situation in Victoria where 175,000 residents discharge raw sewage on to what have now become the most-polluted beaches in B.C.

Victoria is not the only city in the province to fail to treat its sewage. Only two out of five municipalities take this elementary precaution, only one out of four large municipalities.

Paying Penalty

The residents of Greater Vancouver who have started toward a comprehensive $44 million treatment system are still paying the penalty for their years of polluting their surrounding waters.

And Victoria's pollution while more obvious is much less dangerous than the raw sewage discharged into inland rivers by cities such as Nelson.

When Greater Victoria's sewers were first installed — some 70 years ago — they seemed adequate.

Victorians were not alone in failing to foresee the revolting and potentially dangerous results of the discharge of thousands of tons of raw sewage into waters just off her shores.

They were not alone in failing to foresee the social changes that would free so many to seek recreation on beaches once dismissed as too cold for swimming.

And they were not alone in having to pay a heavy cost for their lack of foresight.

The Greeks had a goddess called Nemesis — the goddess of retribution.

Her duty was to wreak vengeance upon mortals who had angered the gods with their unseemly short-sighted pride.

Today we are doing little to forestall her unwelcome visitation.

Total Neglect

Wallowing in self-admiration at our present prosperity — based on blind technology and preoccupation with short-run dollars-and-cents advantage — we persist in total neglect of unimaginably serious long-run dangers.

"This perhaps is the ultimate value of biology," a world-famous scientist once said. "That it can restore to us a needed humility which, in the arrogance of our accomplishments we have tended to lose."

But our failure to heed this warning has led another biologist to cry: "Man is the only animal ever known to set out deliberately and skilfully to poison himself."

Every citizen in every municipality and every occupation in B.C. has played a role in the rapidly-unfolding tragedy with which this province is faced.

As we enter the last act the only question that remains is whether we will continue to play out the roles in which we have been content.

If we do Canada quite simply will not celebrate another centennial. Before we reach the end of the next century man's burning of fossil fuels alone will have raised the temperature of the atmosphere by more than 20 degrees.

We cannot survive that rapid change.

Will we permit the curtain now hanging like the sword of Damocles over mankind's head to ring down the last act without a murmur of protest?

And await the appearance of the tragic clown to read the mournful epilogue penned years ago by a disillusioned humanitarian, Dr. Albert Schweitzer:

"Man has lost the capacity to foresee and to forestall.

"He will end by destroying the earth."

(Last of 11 articles)

BRIDGE RESULTS

The monthly master point event of the Allmasters Duplicate Bridge Club was held Thursday at Broughton Building clubrooms.

Winners were:

Section A, north-south—1. Phil Hagel and Velma Acres; 2. Margaret McAvoy and Anne Dye; 3. (tie) Judy Langstaff and Una Orme, Ron Smith and Al Kallberg. East-west—1. Mike O'Brien and Byron Price; 2. Chris Murray and Jack Edwards; 3. Earle Dye and Brian Larkey.

Section B, north-south—1. Ida Druce and Gwen Graham; 2. Gwen Humphrys and Hildegarde Rundquist; 3. Iris Markstrom and Ray Martin. East-west—1. Ethel Cleworth and Jack Goldie; 2. Marianne Powell and Birdie Duprau; 3. Rita McNicoll and Helen Van Der Vliet.

WORTHAM
. . . free on bail

Black Market Money Dealer Sets Appeal

MOSCOW (Reuters) — Buel Ray Wortham, young American tourist given a three-year sentence on currency and theft charges, was freed on bail today from a Leningrad prison.

The U.S. embassy said the 25-year-old former army officer, from North Little Rock, Ark., would remain free on bail until the Russian Supreme Court hears his appeal against the sentence, at the end of this month or early in February.

He was released by the Leningrad city court on bail of 20,000 rubles ($22,222) collected in a public subscription by citizens of his home town.

Wortham was sentenced to three years in a labor camp Dec. 21 after pleading guilty to changing money on the black market, and stealing a statue of a bear from a Leningrad hotel.

The embassy said Wortham and Harlan Moen, U.S. consular officer, who attended the bail hearing, would arrive by train in Moscow Sunday morning, and Wortham would stay in the embassy until the Supreme Court meets to consider his appeal.

THAT'S THE LAW—MURPHY STYLE

If It Shouldn't Happen, It Will

By GERARD McNEL

OTTAWA (CP) — Murphy's Law is plaguing centennial planners.

The law, simply stated, is that if anything can go wrong, it will.

A series of silent screens, foam rubber cakes and glaring gaffes in the last two weeks presages a year of Murphy Madness.

Centennial officials have tried to plan for every eventuality but this is just asking for it.

Murphy's Law seems to thrive on any planned human activity.

This was the case Wednesday night during celebrations of the 152nd birthday of Sir John A. Macdonald here.

BANNER BOOB

A whole evening of praise and speeches was dominated by the huge "Sir John A. McDonald" on a banner across the rostrum.

The spelling was pure Murphy.

Television carried the Queen's centennial message and Prime Minister Pearson's speech to the nation New Year's Eve.

However, no one tuned in the crowd that showed up on Parliament Hill.

They saw the Queen on a silent screen and anyone more than a couple of yards away couldn't hear Mr. Pearson.

The city talked a crowd of 1,500 into paying $3 a ticket for a party at Ottawa's Centennial Centre, the old Union Station.

It turned out to be the toughest place in Canada to get a drink on New Year's Eve.

WHERE'S THE BAR?

One wicket was set aside for the sale of bar tickets.

That meant 1,500 people had to stand in line if they wanted a drink, which was served at a couple of other wickets.

Those who got one found they couldn't take it into the dancing area. That didn't matter much because the sound system kept failing and with it, the music.

The city later alienated Alderman Charlotte Whitton, the former mayor, by deciding upon a foam rubber cake for a senior citizen's party.

Only Murphy's Law could account for a foam rubber cake.

THE PLAY'S THE THING

Then there was the Centennial Play, product of a committee of five authors commissioned by the federal centennial commission.

The one part critics enjoyed most upset the author responsible.

Robertson Davies' scene in a 1912 Ontario classroom had them laughing. It featured a 15-foot Union Jack, a satirical glorification of the Empire and an hilarious connection between hygiene and the evils of liquor.

The miffed playwright said he meant the scene to be gentle rather than satirical.

That's Murphy's Law.

EXPO '67
Tours: July 8, August 12
TWO WEEKS IN MONTREAL
ALL INCLUSIVE — $350.00
Hurry! A Few Seats Still Available
Burritt Travel, 635 Yates St. — Expo Headquarters, 386-7574

DOUBLE YOUR INTEREST ON SAVINGS — SAFELY
Why be content with 3% or 3½% interest on your savings when you can earn 7% compounded semi-annually. Investments of $500 or more are withdrawable anytime and are secured by first mortgages only, registered in investor's name at Government Land Registry offices. There is no safer investment than a first mortgage and no other company provides the added security of government registered mortgage assignments to individual investors.
For further information mail with name and address to:
TRANS-CANADA JOINT MORTGAGES CORPORATION LTD.
"CANADA'S ORIGINAL MORTGAGE INVESTMENT PLAN"
Birks Bldg., 718 Granville Street, Vancouver, B.C. 685-8268
(Assets under administration exceed $9 million)
Victoria Office: C. Hope, Suite 224 - 645 Fort — 385-6121
Associated Companies:
TRANS-CANADA SAVINGS & TRUST CORP.
TRANS-CANADA MORTGAGE CORP.
(Largest Mortgage Investment Company in Western Canada)

LIGHTWEIGHT CHAMPIONS
LUGGAGE
For Your Trip
Victoria's Largest Selection of
FINE LUGGAGE at
McMARTIN'S
LEATHER GOODS
1605 Douglas 384-6613

FEATHERSTONE
THE PLACE FOR
★ INFORMATION
★ TICKETS
★ RESERVATIONS for ALL
P & O-ORIENT LINES CRUISES
734 YATES 386-6101

FOURWAYS
Escorted Coach Tours
THE BEST WAY TO
SEE EUROPE
CHOOSE FROM 27 EXCITING HOLIDAY TOURS — 7 to 48 DAYS
Relax in comfortable seats and enjoy the fascinating scenery, the color and variety of Europe's most famous and historical cities and villages.
21 years' experience has gone into the planning of the exciting and varied tours. For long distance coach travel, it is essential that the greatest possible comfort be provided. Fourways coaches have an enviable reputation for their comfortably upholstered seats and wide landscape windows.
For Brochures, Information, Reservations and Tickets—CALL
BLANEY'S TRAVEL SERVICE
American Express Travellers Cheques
Victoria Office: 920 Douglas, 382-7254. Oak Bay Office: 1503 Wilmot Place, 382-2165.

Coming Woodward's
SEMI-ANNUAL
sale
OF FURNITURE and HOME FURNISHINGS
WATCH FOR THE FLYER IN TUESDAY'S TIMES and WEDNESDAY'S COLONIST

Sail to Europe via Panama and the Caribbean!
fares from $388 U.S. on P&O-Orient,
"the biggest bloomin' ships sailing the seven seas."
Here's a sunny new way to—*or from*—Europe: sail aboard a giant P&O-Orient liner via Acapulco, Panama, Kingston, Nassau, Florida, Bermuda, Le Havre, Southampton, or London! Voyages are 18 days and longer. Call us for reservations tomorrow.
OFFICIALLY-APPOINTED AGENTS FOR P & O-ORIENT LINES
GEORGE PAULIN TRAVEL SERVICE
1006 Government Street 382-9168

FROM SEASHORE TO SNOW-CAPPED MOUNTAINS TO DESERTS EXPLODING IN BLOOM . . . YOU'LL SEE AND ENJOY IT ALL ON THIS LUXURY, ESCORTED
PAINTED DESERT
SPRINGTIME TOUR
This "GREEN CARPET"® TOUR features: Redwood Empire • Oregon and California Coasts • 2 nights in San Francisco • Monterey—17 mile drive to Carmel • San Simeon (Hearst Castle) • Santa Barbara • Marineland • Disneyland • 2 nights in Palm Springs • Phoenix • Painted Desert • Petrified Forest • Grand Canyon • Hoover Dam • Las Vegas • Lake Tahoe • 17 WONDERFUL DAYS.
COST AS LOW AS $444.28
Tours leave Portland, Oregon March 29, April 1, 8, 15, 22, 1967
See your TRAVEL AGENT or mail coupon below
ANOTHER TRAILWAYS' "GREEN CARPET" TOUR
TRAILWAYS TRAVEL BUREAU VI
1010 S.W. 6th Ave., Portland, Ore.
Please send more information on your "Painted Desert" tours.
Name
Address
City Phone

Sail to Europe from Vancouver

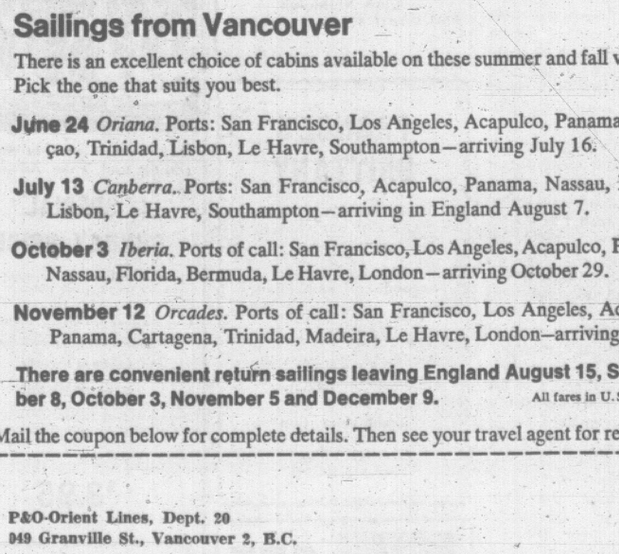

P&O's flagship Canberra *sails for the Caribbean, France and England in July.*

P&O takes you there by way of California, Mexico, the Panama Canal, and sunny Caribbean for as little as $388!

It's like having an *extra* vacation for the cost of your fare to France or England. Up to three glorious weeks exploring California, the Pacific Coast and Caribbean aboard a giant P&O liner. One of the "biggest bloomin' ships sailing the seven seas."

On your way, you'll meet fascinating shipmates from every part of the world. Find more things to do than you can keep up with. Choose your meals from specialties from P&O's 43 ports of call around the world.

You reach Portugal, France or England ready for your *second* vacation.

Your fare? As little as $525 first class, $388 tourist class. (Even less if time is short and you decide to get off at Nassau for a Caribbean holiday before flying home!)

Sailings from Vancouver

There is an excellent choice of cabins available on these summer and fall voyages. Pick the one that suits you best.

June 24 *Oriana.* Ports: San Francisco, Los Angeles, Acapulco, Panama, Curaçao, Trinidad, Lisbon, Le Havre, Southampton—arriving July 16.

July 13 *Canberra.* Ports: San Francisco, Acapulco, Panama, Nassau, Florida, Lisbon, Le Havre, Southampton—arriving in England August 7.

October 3 *Iberia.* Ports of call: San Francisco, Los Angeles, Acapulco, Panama, Nassau, Florida, Bermuda, Le Havre, London—arriving October 29.

November 12 *Orcades.* Ports of call: San Francisco, Los Angeles, Acapulco, Panama, Cartagena, Trinidad, Madeira, Le Havre, London—arriving Dec. 8.

There are convenient return sailings leaving England August 15, September 8, October 3, November 5 and December 9. All fares in U.S. currency.

Mail the coupon below for complete details. Then see your travel agent for reservations.

P&O-Orient Lines, Dept. 20
949 Granville St., Vancouver 2, B.C.
Sirs: Please rush me detailed literature on your 1967 sailings to Europe and back via the Caribbean.
Name
Street
City Province
My travel agent is:

"Run Away to Sea with P&O"
© 1967 P&O-Orient Lines, Inc.
Sailing the seven seas, under the British flag since 1837

FOCUS

By BRAD NUGENT

As if the Expo '67 didn't have enough headaches with just under four months to go before the opening, it is now involved in a hot argument over a theme song which, weeks after it was announced as the winner in an international competition, looks like it's going nowhere.

Worse, complaints are exploding all over the place from those who didn't win and many who had no part in the competition, that the winner was chosen under circumstances that demand an explanation.

Problem can be traced to the fact that the contest, which was said to have drawn 2,100 entries was actually run by a Montreal song-and-record publishing and promotion outfit.

Originally Expo officials said they wanted a song that would do for the Expo what Meet Me In St. Louis did for the fair in that city.

As it turned out, however, the winning number was something called Hey Friend, Say Friend by a 25-year-old Montrealer, Stephone Venne, with nary a mention of Expo, Montreal, Canada or the Centennial in the lyrics.

Venne, a composer with a so-far negligible reputation, says he had to decide whether to make the song a plug for Expo or a musical composition, and he decided on the latter because he felt since Expo isn't a commercial exhibition, a commercial song wasn't needed.

But, how did Venne's ditty come out on top when the rules called for some mention of Expo or Montreal in the lyrics? (In fact, Rule 5 said, "The song must reflect the general climate of Expo" — which is a pretty tough thing to pin down.)

It also turns out that Expo, not the Montreal publishing company was supposed to promote and distribute the song whereas the rules stated that the publishing company agrees to publish the song in all countries.

All of which, it now develops is much ado. Because Hey Friend, Say Friend just doesn't appear to have the appeal that would trigger the interests of publishers or deejays even in Canada, let alone other countries such as the U.S.

And as one Expo executive paraphrased a popular standard, "Without a song, we probably would have been much better off."

★ ★ ★

TOP OF THE CHARTS

I Had Too Much To Dream, by The Electric Prunes.

I'm A Believer, by The Monkees.

Good Thing, by Paul Revere and the Raiders.

Any Way That You Want Me, by The Liverpool Five.

WATCH OUT FOR

Go Where You Wanna Go, by The 5th Dimension.

You Can Tell Me Goodbye, by The Casinos.

Sit Down, I Think I Love You, by The Mojo Men.

I Wish You Could Be Here, by The Cyrkle.

Follets Tell It Brightly

FORT WILLIAM (CP — Les Feux-Follets raised the curtain on the centennial program of Festival Canada here Thursday night and the Montreal folk troupe drew a standing ovation from the capacity audience.

The 65-member ensemble traced the history of Canada through dance and song from the time of the Plains Indians to the 1967 discotheque. It was the premiere performance of the centennial production directed by Michael Cartier.

65 CITIES

Watching the first of the performances which will be staged in 65 cities in all provinces was Secretary of State Judy LaMarsh and other federal, provincial and municipal officials.

★ ★ ★

Les Feux-Follets appears in Victoria at McPherson Playhouse Saturday, Feb. 4 at 2:30 and 8:30 p.m., sponsored jointly by Hudson's Bay Company and the B.C. Centennial Committee.

★ ★ ★

Miss La Marsh told the audience that if Canadians are to build a stronger nation, they must learn more of the various cultural traditions that make up Canada.

"What better source of enlightenment than this fabled company which has developed such an impressive repertoire of our ethnic heritage?" she asked.

The authentically - costumed dancers portrayed, in a swirl of color and unusual rhythms, a betrothal ceremony of the Plains Indians, the Klondike gold rush days, and the flapper and jitterbug era before moving into the present decade.

ACTS CONTRAST

Rituals of the West Coast Indians, performed with carved masks and elaborate costumes, contrasted sharply with the lone piper in the next scene playing the Skye boat song and a comic French-Canadian dance step.

Square dances, Scottish reels, an Indian hoop dance with flaming hoops, Acadian cotillions and dances of European settlers were all woven into the nutshell view of Canada's culture.

Les Feux-Follets is one of a dozen top companies on tour in the next 12 months, supported by $1,500,000 in grants, as part of Festival Canada.

The Festival Canada agency pays travel costs and has an arrangement with the provinces to subsidize box office receipts to keep prices of tickets down.

Among the other companies going on tour are Don Messer and his Islanders, Vancouver's Holiday Theatre and British Columbia's Barkerville gold rush days variety show.

Mueller in Vancouver For Pair of Concerts

This weekend Vancouver Symphony Orchestra has Otto Werner-Mueller as guest conductor.

The Sunday-Monday concerts feature as soloist one of the greatest pianists of our time, Claudio Arrau. Under the baton of Mr. Mueller he will play the Brahms Concerto No. 2.

Concerts take place in the Queen Elizabeth Theatre at 2:30 on Sunday and 8:30 Monday.

Gati Finds Sweetness In Strings

One of the charms of the Victoria Symphony concerts for this Sunday and Monday is the Elgar Serenade for String Orchestra, Op. 20.

Guest conductor Laszlo Gati, noted for his exceptional work with the Montreal Chamber Orchestra which he founded, himself a violinist, has a way with strings.

Those who have sat in on rehearsals during the past week believe audiences will be thrilled with the lovely effects Mr. Gati has achieved with this lyrical music.

Concerts are in the Royal Theatre at 3 p.m. and 8:30 p.m.

ENTERTAINMENT CALENDAR

Tuesday, Jan. 24 through Saturday, Jan. 28 and Jan. 31 through Feb. 4, 8:30, Phoenix Theatre, Gordon Head: University of Victoria Players Club presents The Potter's Field, an original full-length play by University of Victoria graduate Louis Capson.

★ ★ ★

Sunday, Jan. 15, 3 p.m., Monday, Jan. 16, 8:30, Royal Theatre: Victoria Symphony Orchestra. Guest conductor, Laszlo Gati.

★ ★ ★

Thursday, Jan. 26, 8:30, McPherson Playhouse: Victoria Symphony Orchestra Youth Concert featuring outstanding student musicians. Conductor, Simon Streatfield.

Saturday, Feb. 4, 2:30 and 8:30, McPherson Playhouse: B.C. Centennial Committee and Hudson's Bay Company present famous Canadian folk song and dance troupe, Les Feux Follets.

Thursday, Jan. 26, 8:30, McPherson Playhouse: Victoria Symphony Orchestra presents special Youth Concert starring outstanding student soloists. Tickets on sale at McPherson Box Office.

THE KEN CAMPBELL QUARTETTE ARE COMING BACK TO TOWN

WATCH FOR I.O.D.E. Festival OF 1967 AT McPherson Playhouse SATURDAY, FEB. 11

DINING WITH A DIFFERENCE
Gay Nineties Spare Rib House
WHERE KEN PEAKER PLAYS NIGHTLY
LULU-BELLE WORLD FAMOUS SPARE RIBS
825 Burdett CHERRY BANK HOTEL 385-5380

TONIGHT
JOHN MARTIN BOOKER
1st Victoria Appearance After Held-Over Run at Vancouver's Bunkhouse
PLUS 2nd ACT
At
THE MUSIC HALL
ENTERTAINMENT FOR ALL AGES
Basement Century Inn 388-4521

Greater Victoria Centennial Society
happily presents the
1867 1967
BEST OF BARKERVILLE
The famous smash-hit revue
McPHERSON PLAYHOUSE
Wednesday, Feb. 1—8:30 p.m.
Thursday, Feb. 2—2:30 and 8:30 p.m.
Tickets on sale January 18 $1.50 • Children 75c

HOLYROOD HOUSE
Excellent cuisine in the truly Scottish atmosphere of the SIR WILLIAM WALLACE ROOM
SUNDAY SMORGASBORD
5 p.m. to 8 p.m. Reservations: Phone 382-8833
Victoria's Most Popular Smorgasbord
2315 McBRIDE AVENUE
Two Minutes Drive Up Douglas From Centennial Square

VICTORIA FLYING CLUB
Presents
Group Captain ALEX JARDAINE, R.C.A.F. (Ret.)
And His Film
"LIFE ON AN R.C.A.F. STATION"
WEDNESDAY, JAN. 18, 8 P.M.
Victoria Flying Club Lounge, Patricia Bay.
Aviation enthusists welcome.

DINING AND DANCING
FRIDAY AND SATURDAY NIGHT
To the music of the George Essinos Trio, 8:30 to 11:30 p.m.
Enjoy Bruce Dutton at the piano, 6 to 8:30 p.m.
McPherson
THEATRE RESTAURANT
Centennial Square
Open 11 a.m. to 12 p.m. Daily
Closed Sundays
RESERVATIONS 388-4741

Festival Canada on tour presents
Les Feux-Follets
Canada's National Folk Dance Company
sponsored by
THE B.C. CENTENNIAL COMMITTEE
AND THE BAY
McPHERSON PLAYHOUSE
"The Canadians came to entertain and they do it with gusto and most entertainingly . . . an eye dazzling show"
Evening Star, Washington, D.C.
"The show moved along with the zip and bounce of the Moiseyev troupe . . . Sure fire entertainment not to be missed"
Daily News, Washington, D.C.
SATURDAY, FEB. 4th
2:30 p.m. — 8:30 p.m.
TICKETS ON SALE AT THE BAY—$3, $2, $1

CRYSTAL
PUBLIC SWIMMING
SUNDAY
2:00 - 5:00 p.m.
7:00 - 9:00 p.m.
MONDAY
12 Noon - 1:00 p.m.
3:15 - 5:00 p.m.

GARDEN
AT THE GALLERY
1040 Moss St. EV 4-3123
EXHIBITIONS
(1) Contemporary Japanese Woodcuts
(2) Chinese Textiles, Embroidered Silk Robes, Panels and Accessories
(3) Oriental Ceramics and Artifacts
(4) Selection of Miniature Oils
All the Above From the Permanent Collection
ENROLMENT FOR CHILDREN'S ART CLASSES
Classes Commence Jan. 17
ACTIVITIES
January 23 — 8:30
Film
"African Sculpture and Its Background"
Lecture by Ladislas Segy
GALLERY HOURS
Tuesday through Saturday, 11 a.m. to 5 p.m.; Sundays, 2 to 5 p.m.; Thursday evenings, 7:30 to 9:30. (Closed Mondays.)
ADMISSION, 25c
Students Free

The McPherson Playhouse
COMING EVENTS
Thursday, Jan. 26th
VICTORIA SYMPHONY
Youth Concert
8:30 p.m.
Sunday, Jan. 29th
SCHOOL BAND CONCERT
2:30 p.m.
Wed., Feb. 1st and Thurs., Feb. 2nd
BEST OF BARKERVILLE
Wed. at 8:30
Thurs. at 2:30 and 8:30
Fri. February 3rd
BRAVO PORTUGAL
Film—World Adventure Tours
8:30 p.m.
Saturday, Feb. 4th
"LES FEUX FOLLETS"
at 2:30 and 8:30 p.m.
February 7th to 11th
PIRATES OF PENZANCE
Saturday, Feb. 11th
Noon—5 p.m.
I.O.D.E. Festival

ITALIAN DANCE
TONIGHT
804 KINGS ROAD
SKYLIGHTERS ORCHESTRA
Dancing From 9 p.m.

Victoria Theatre Guild Presents
"THE MIRACLE WORKER"
(THE LIFE OF HELEN KELLER)
By William Gibson Directed by Alan Purdy
LANGHAM COURT THEATRE
FEBRUARY 10 - 18 — 8:30 P.M.
Box Office at Eaton's — Wednesday, Feb. 8

NOW OPEN 6 WEEKDAYS
The Pandora Box Gallery
1208 WHARF STREET
'Til Jan. 26 featuring an exciting exhibition of drawings, prints, paintings by Tony Aish, Mike Hartley, Eric Metcalfe.
POTTERY • JEWELLERY • FRAMING

Table for Two
Candlelight . . . a gourmet delicacy . . . an interesting atmosphere . . . and dancing to the music of the Continental Trio (Leo and Jennie Van de Kamp and Martin Leipi) . . . it's a wonderful evening for two in the beautiful Terra Cotta Room.
Dancing from 7 till 10 p.m.
Friday and Saturday
Dominion HOTEL
759 Yates Street Reservations: 384-4136

ART GALLERY OF GREATER VICTORIA
Children's Winter Art Classes
1967
January 17 - March 25

Class No. 410 4 - 6 years Tuesday, Jan. 17 - Mar. 21 9:30 - 11 a.m.	Class No. 411 6 - 8 years Tuesday, Jan. 17 - Mar. 21 3:45 - 5 p.m.	Class No. 412 7 - 9 years Wednesday, Jan. 18 - Mar. 22 3:45 - 5 p.m.
Class No. 413 4 - 6 years Thursday, Jan. 19 - Mar. 23 9:30 - 11 a.m.	Class No. 414 12 - 15 years Friday, Jan. 20 - Mar. 24 3:45 - 5 p.m.	Class No. 415 10 - 12 years Saturday, Jan. 21 - Mar. 25 9:30 - 11 a.m.
Class No. 416 8 - 10 years Saturday, Jan. 21 - Mar. 25 9:30 - 11 a.m.	Class No. 417 10 - 12 years Saturday, Jan. 21 - Mar. 25 11:30 - 1 p.m.	Class No. 418 14 - 17 years Saturday, Jan. 21 - Mar. 25 11:30 - 1 p.m.

These Classes are $6.00 for the 10 Weeks
Registrations are Now Open

The BEACHCOMBER
polynesian restaurant
POLYNESIAN DISHES
SEA FOODS—STEAKS
Businessmen's Luncheon from 95¢
Complete Dinners from $2.90
HAWAIIAN SMORGASBORD
Noon $1.65
Evening $2.75
Friday and Saturday $3.25
Children (under 12) $1.50
Luncheon, 12 noon - 2:30 p.m., Monday through Friday.
Dinner served daily from 5 p.m. Monday through Saturday
CLOSED SUNDAY
711 Broughton (at Douglas) Phone 386-2288

VICTORIA MEMORIAL ARENA
Wednesday, Jan. 25, 8:00 p.m.
Tickets on Sale at Woodward's, Eaton's and Arena Box Office, 9 a.m. - 5 p.m. Daily.
2.50 - 2.00
Special Junior Prices — 16 years and under Half Price
Abe Saperstein's Fabulous
HARLEM GLOBETROTTERS
"MAGICIANS OF BASKETBALL"
PLUS
A GREAT ADDED VARIETY PROGRAM

MAIL ORDER COUPON
Enclosed is Money Order payable to VICTORIA MEMORIAL ARENA totalling $..... for ..... adult tickets at $..... each and for ..... junior tickets at $..... each.
NAME .....
ADDRESS .....
CITY ..... PHONE .....
PROVINCE .....
Please enclose stamped, self-addressed envelope for prompt return of tickets.

ESQUIMALT SPORTS CENTRE
ICE SKATING
Sunday
1:45 p.m.—PUBLIC
8:15 p.m.—PUBLIC

COMING JAN. 20 - 21
DON CRAWFORD
Returns to Folk with Kaye Dunham
AT
THE MUSIC HALL
(Basement Century Inn)
RESERVE EARLY 388-4521

ARENA
SUNDAY
SKATING
2:30 p.m.—PUBLIC
8:15 p.m.—PUBLIC

DANCING
Darren St. Claire Quintet
Featuring Western Canada's most Sensational Young Entertainer.
FRI., SAT., 9 to 3 A.M.
A-GO-GO
Adult Nightclub
1208 Wharf St. 386-9573

FRANCE'S BRITTANY
A color motion picture personally narrated by Mildred Capron.
Oak Bay Junior Secondary Auditorium,
8:00 p.m. Saturday, January 14
Adults $1, Students 50c
World Around Us Series,
Adult Education Division,
Greater Victoria School Board

SEE
Over 100 Life-Size Josephine Tussaud Wax Figures of Famous People, at the
ROYAL LONDON WAX MUSEUM
OPEN DAILY
9 a.m. to 5:30 p.m.
Sundays, 12 noon to 5:30 p.m.
In the Crystal Garden Swimming Pool Building across from the rear of the Empress Hotel — 388-4461

cats' cradle
Jazz Workshop And Coffee House
SUNDAY NIGHTS
this Sunday featuring
FOSTER-VASEY TRIO
and late Night Jam Session
1037 View St. 384-4329 8:30 p.m.

north breezes . . .

"The Rio Grande, down Mexico Way, got Canadian weather last weekend (5 degress above zero) and Victoria enjoyed 50 degrees above," said the man in the blue suit.

"We should broaden this exchange," said his lunch companion in IMPERIAL dining room, the man in the brown suit. "We could ship them slickers in exchange for sombreros, our rock 'n' roll for Tiajuana Brass, our frigid Oak Bay water for some tepid waves from Acapulco, our salmon fishing for their . . ."

Blue Suit roared, "Stop right there. There's no swordfish to compare with a game silvery B.C. spring bucking on a light line; nothing anywhere carries the thrill of a bent-nosed coho choking down a bucktail . . ." He went on and on and on.

He didn't know that he'd just taken the hook himself. Brown suit had ordered for them in advance, Spring Salmon en Papillote, boned whole, stuffed with mushroom dressing, baked in individual servings. He knows there's nothing like it.

And IMPERIAL congratulations this week to Mrs. M. L. Greene, re-elected president of Rotary - Anns; to Arthur Cooke on retirement after 47 years with the A-G's department, and to Mr. and Mrs. Peter Tod who have marked a golden wedding anniversary.

Your host,
Nick North
Imperial Inn
Fine Dining in Victoria
Douglas and Discovery Street
WESTERN INTERNATIONAL HOTELS CANADA

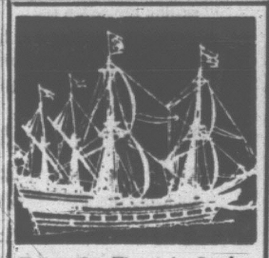

Enjoy the Finest in Sunday Dining and Take Advantage of
SPECIAL SUNDAY PRICES
Listed is just one of the many selections on our Special Sunday Dinner Menu
Soup Du Jour or Chilled Tomato Sauce
Marina Crisp Green Salad
Choice of Dressing
ROAST BEEF
Succulent Red Brand western prime rib, roasted to perfection, presented on a heated platter with fluffy baked Idaho and crisp Yorkshire pudding.
$3.95
THURS. 8 P.M.
EATON'S
FASHION SHOW
In Our Main Dining Room
NO EXTRA CHARGE
For Reservation
Phone 386-7222
OAK BAY MARINA RESTAURANT

PURPLE ONION
OPEN JAN. 21
Victoria's Newest Night Club
1037 VIEW ST.
Featuring the musical stylings of
THE AMBASSADORS
Join the Night People
11 p.m. to 3 a.m.
Reserve now—386-0011 Couples Only

IT PAYS TO ADVERTISE!

The Sounding Board

By AUDREY ST.D. JOHNSON

He's One Of Best In World

Sympathy, dismay, anger, antagonism, curiosity, puzzlement—to have any or several of these reactions to the play The Potter's Field will satisfy its author, Louis Capson, and its director, Carl Hare.

The original full-length drama will be performed by University of Victoria Players Club in the Phoenix Theatre Jan. 24-28 and Jan. 31-Feb. 4.

Its author is a 22-year-old Uvic '66 graduate who is now studying for his Master's degree at Yale University Drama School.

Louis Capson worked with Mr. Hare by mail on revisions and polishing of his script. But once rehearsals actually started it soon became more than the author could endure to be 2,000-odd crow miles away from the action.

So he reached an understanding with a sympathetic Yale dean, took to the air and may be seen prowling the precincts of the Phoenix for the next two weeks, enjoying the heady anguish of watching his first long play come to life.

Up to now he has found none of the frustrations and despairs which are said to be the common lot of playwrights during production.

He knows the revisions and cuts have greatly strengthened the script and that the director's, and designer Pat Scott's concepts have illumined it.

"The exciting thing is that the play speaks to the actors," Mr. Hare says. "The students have become totally involved."

Louis is grateful for Mr. Hare's confidence in him and his courage in taking on the challenge of . . . "a play that was like raw, wet clay, just potential images, ideas, thoughts."

The Potter's Field is both tragedy and in a certain wry manner and from some points of view, comedy—as anything that attempts a sincere expression of the human condition is bound to turn out.

It fits into no prefabricated mold but has an important theme which the author crystalizes as 'the betrayal of one's commitment."

While writing the play, Louis "turned himself on" in all sorts of ways—with music, in crowds, in solitude. Many things work for him.

Not Overwhelmed By Yale

He likes being surrounded by people, wrote one of his most successful scenes with people coming and going all about him.

He says creating the play caused him much mental stretching and expanding. Mr. Hare feels it is doing the same thing for the actors and they both hope their audience will share the experience.

So far Louis is not exactly overwhelmed by Yale. He feels that some of the values in the Drama School are shallow, even, he says frankly, without artistic integrity.

Louis Capson impresses one as a seeker who is destined to collect many things of real worth but who will always be aware that there is no end to discovery.

His home and family are in New Brunswick but a chance meeting decided him to come to Victoria to attend university. Another spot decision in his first year caused him to take theatre 200 as part of his Arts course.

What after Yale? He's not sure except that there will be no more institutions for a while.

But no doubt he will turn another corner and make a fresh and firm commitment before these next three years are up. To the theatre, of course.

Playwright Louis Capson (left), with designer Pat Scott, discuss relation of play with set.

(See Sounding Board column above.)

A 36-year-old man, whom Robin Wood describes as one of the finest viola players in the world today, spent several hours in the Victoria School of Music auditorium one recent Saturday.

He was listening to a dozen or so young city musicians, some of whom were to be given their first chance to perform as concerto artists with the Victoria Symphony Orchestra.

True, he was one of a panel of three judges but as he was also to conduct the concert in question, the other two — Mrs. Jay Durand and Mr. Wood — allowed the decisions to rest with him.

Simon Streatfeild has appeared briefly with the Victoria Symphony this season, as first desk violist.

In Vancouver, where he has lived a little over a year, he follows a busy schedule, reaching toward fulfilment of his chief ambition — to conduct.

Trained at the Royal College of Music in London, Mr. Streatfeild became a member of the viola section of the London Philharmonic before he was 20.

Three years later, In 1953, he became principal viola in the Sadlers Wells Orchestra and in 1956 was appointed principal viola of the London Philharmonic. He held this position for nine years until coming to Canada in October, 1965.

TRAVELLED

While he was with the London Philharmonic, he visited many countries, appeared at major European festivals and worked with the world's leading conductors.

His interest in conducting grew as his knowledge of orchestral technique and repertoire deepened and he studied extensively with a conducting career ever uppermost in his mind.

Conducting opportunities were open to him in increasing numbers as the years went on, but more and more the extremely heavy schedule of the London Symphony stood between Simon Streatfeild and his goal.

RESIGNED

He finally realized he would never find the time necessary to his development as a conductor while he was first violist of such an orchestra. He resigned and came to a new world where beginnings were being made and where the pressure was less intense.

He deliberately chose a spot on the North American continent where the symphony season was only 22 weeks long, providing him with more free time for conducting assignments.

At the moment, in addition to being first violist with the Vancouver Symphony, Mr. Streatfeild is conductor of the Vancouver Youth Orchestra, Senior Division and conductor and musical director of the Jewish Community Orchestra.

He has also conducted on several occasions for the Canadian Broadcasting Corporation.

Mr. Streatfeild will conduct his first concert in Victoria, Thursday, Jan. 26. This will be the first occasion Victoria Symphony Orchestra has featured student soloists.

The fact that there are nine soloists on one program does not mean an endurance record for listening.

Three of the pianists, Jocelyn Abbott, Mary Chard and Diane Crowther, are grouped in a triple concerto. Most of the others—Ian Franklin, Barbara Ann Court, Corinne Dunn, Linn Hendry, Trudi Conrad and Cheryl Borris, are playing one or two movements only.

Besides the concertos, Mr. Streatfeild will conduct the orchestra in two overtures, Mozart's Marriage of Figaro and Cimarosa's The Secret Marriage.

Hopes are high that if there is interest and support for this concert the event will be repeated in coming seasons, perhaps become a tradition.

Christ Driving out the Money Changers: Rembrandt

A VOICE FROM THE GALLERY

Art Books Need Sifting To Split Gold, Gloss

By TONY EMERY

The year just over brought us two books of great importance to all who are interested in the art and architecture of Canada.

One of them I can only mention in passing because it is being reviewed on another page (and it is by the chairman of the university department in which I pursue what I am pleased to call my work, so that I could hardly say how much I admire it without risking the accusation or galloping sycophancy) but I will urge you to buy Alan Gowan's **Building Canada**, because it will open your eyes to what is worth observing in your everyday environment, if you will let it.

Emery

The other book which should find a place on your shelves is Russell Harper's **Painting in Canada** (University of Toronto Press). This is the first thoroughgoing attempt ever made to chronicle the development of painting over three centuries of Canadian history and it represents an awe-inspiring amount of work, to say nothing of the grinding boredom that Mr. Harper must have had to endure while sifting through the mountainous heaps of pedestrian drawings and paintings to find those with some aesthetic merit.

All the well-known names are there but one of the merits of the book is the pleasantly unhackneyed choice of works to illustrate the mastery of the old masters of this country.

●

Equally impressive is the sure eye of the author in spotting and bringing forward talents which should have earned their possessors a greater share of celebrity than they have so far enjoyed in this country.

There are more of these than I can conveniently list here but I might perhaps draw your attention to the merits of Adolphe Vogt, William Cruikshank, W. G. R. Hind and George Reid among the painters of 19th-century Canada.

Of course the task that Russell Harper has set himself in his vast survey is impossible of success. It is difficult enough to tackle the paintings of one region or school or historical period and to relate it to its historical context, even if you are able to lean on a tower of books contributed by previous workers in the same field. To begin almost from scratch, and to attempt to say an illuminating word about everything of merit that has been produced so far in this country's artistic history was clearly beyond anyone's powers. But in this beautifully-produced book Russell Harper has come closer to success than any man has a right to expect. It is a work that will grace a thousand coffee-tables. You might try reading it, too.

●

Art books have continued to pour from the publishers in a glossy torrent but they are not all equally worthy of your attention, to put it mildly. Something of a snob racket has been going on in the art publications field in this past decade: pretentious tomes of enormous size and staggering expense are constantly being wheeled out to capture the market for books that can impress from across the living room. I would like to single (or should it be double?) out from this polychromatic flood a couple of sober volumes that may have escaped your attention last year, because they are too good to pass in the crowd.

Sir Kenneth Clark scarcely needs any introduction from me, I assume. His well-known books on "The Nude," "Landscape into Art" and "Leonardo da Vinci" have been widely read in paperback and his Phaidon Press monograph on Piero della Francesca is the definitive work on that majestic master. Phaidon have now published the text of the Wrightsman Lectures which Sir Kenneth (you should just call him "K," if you are one-upping a name-dropper as well as a coffee-table-topper) inagurated at the New York University Institute of Fine Arts. Entitled **Rembrandt and the Italian Renaissance**, the book traces Rembrandt's debt to the great Italian masters of the 15th and 16th centuries.

Clark himself draws the parallel between his own endeavors and those of Livingstone Lowes in the latter's **The Road to Xanadu.** He says: "And just as no one, I suppose, has thought the less of Coleridge's poetic powers because he took facts and even phrases from the diaries of old explorers, so no one, I trust, will find his admiration for Rembrandt diminished by the knowledge of what he owed to Raphael, Mantegna and Leonardo da Vinci. In fact, Rembrandt, by the force of his imagination, reshaped so completely the pictorial ideas and motives which he took from earlier painters that we could not have recognized them without intermediate stages which reveal their gradual transformation." Each of these stages is graphically traced and explained in this fascinating and scholarly book by one of the greatest living masters of the art of writing lucid and supple English prose.

●

Dutch Art and Architecture, 1600-1800 by Jakob Rosenberg, Seymour Slive and E. H. Ter Kuile is the latest volume in the Pelican History of Art. It will not command the readership of Sir Kenneth Clark's book because it is addressed to a more specialized audience, but it more than satisfies the expectations of those who have eagerly awaited its appearance. I cannot suggest any way in which it could have been improved, nor can I imagine any serious student of the Golden Age of Dutch Painting denying himself the luxury of his own copy for very long.

Time Running Out For Festival Entry

With three weeks left before deadline, time is running out for Greater Victoria Music Festival aspirants.

Saturday, Feb. 4, is the final day for entries. These can be mailed or delivered to the festival office at Western Music Co., 820 Fort Street, up to midnight on that date.

There is provision for late entry fee but under this year's special circumstances, several classes may be loaded before the final day.

The special circumstances are the inclusion in this year's syllabus of the Centenary Festivals of Music classes.

Major cash prizes to a total value of $11,000 will be available to those reaching the National level.

Local winners in senior piano, strings, woodwind or brass, vocal solo classes and choirs, junior classes of the same categories (except vocal) and performers of Canadian compositions may be eligible to proceed to the provincial finals in May and June.

Trophies and prizes will be awarded at this level.

However, only winners in the four senior solo classes and one choir from each province—on recommendation from a special team of adjudicators—will advance to the National Final Competitions to be held in New Brunswick in July.

Priestman Named To Lead National Youth Orchestra

Brian Priestman, conductor of the Edmonton Symphony Orchestra, has been appointed conductor for 1967 sessions of Canada's famed National Youth Orchestra.

Auditions for Eastern Canadian applicants have already been completed and Western auditions began in Regina this month.

Mr. Priestman will be in Victoria Feb. 1. He will conduct auditions at the School of Music from 6 to 8 p.m.

There have been more than 250 applications to audition this year, including the first applicant from the North West Territories.

In the last two years Victoria has had the highest per capita representation in the orchestra of any city in Canada.

Styles Win Established

Mini-skirts have made news, all right, but they haven't revolutionized the fashion habits of American women in general—at least, not yet.

"That's how it is, too, with fashion in home furnishings," declared interior designer Mary Ann Wills, commenting on the succession of style trends that make headlines year after year.

"Few homemakers would consider replacing all their furniture, just to make their living rooms conform to the latest 'look.' And even those who happen to be furnishing new homes this year may think twice before buying whatever is declared 'in' for 1967. The majority will probably insist on established styles," Miss Wills predicted.

GOOD SEATS OAK BAY

ON SALE AT BOXOFFICE FOR ALL SHOWS

RODGERS and HAMMERSTEIN'S THE SOUND OF MUSIC

ROBERT WISE PRODUCTION

Panavision TODD-AO COLOR BY DE LUXE

Evening Shows, 8 p.m. Matinees, Wed. and Sat., 1:30 Telephone 383-2943

BOX OFFICE OPEN FROM 1 p.m. till 10 p.m. Wed. and Sat. 6:30 - 10 p.m. Other Days

Monday thru Thursday $1.75
Friday and Saturday $2.00
All Matinees at 1:30 ..... $1.50

FOURTH AND FINAL HILARIOUS WEEK!!

ALEC GUINNESS GINA LOLLOBRIGIDA

starring ROBERT MORLEY

and METROCOLOR HOTEL PARADISO

Shows at 7 and 9 p.m.

FAX Cinema

Quadra at Hillside 382-3370

IT'S ELVIS WITH HIS FOOT ON THE GAS AND NO BRAKES ON THE FUN!

Children 50c all day

COLOR SPINOUT

CAPITOL A FAMOUS PLAYERS THEATRE

At 1:25, 3:25, 5:20, 7:20, 9:25
Last complete show 9:00
EXTRA—National Film Board's KING OF BLADES plus Cartoon

BIG STARS... BIG EXCITEMENT!

BURT LANCASTER

Academy Award Winner LEE MARVIN

ROBERT RYAN - JACK PALANCE

RALPH BELLAMY

CLAUDIA CARDINALE as Maria

THE PROFESSIONALS

TECHNICOLOR®

NO FILM SHOW MONDAY

Royal

Feature at 1:30, 4:00, 6:35, 9:10.
Last complete show, 8:35

A Swingin' Fun-Romp That Fractures The Frontier!

Dean Martin ☆ Alain Delon

Joey Bishop

in Texas Across the River

TECHNICOLOR®

Rosemary Forsyth

Feature: 1:00, 3:00, 5:00, 7:05 and 9:15
Last complete show, 9 p.m.

Doors Open 12:30

ODEON

730 YATES — 383-0513

Golden Age 50c 1-2 p.m.
Children 50c

DIRECT FROM ITS RESERVED SEAT PRESENTATION
Continuous Performances! Popular Prices!

They Say The Nile Still Runs Red From The Battle For Khartoum!

CHARLTON HESTON as GORDON

LAURENCE OLIVIER as THE MAHDI

RICHARD JOHNSON

RALPH RICHARDSON

A JULIAN BLAUSTEIN PRODUCTION

"Khartoum"

Produced by JULIAN BLAUSTEIN Written by ROBERT ARDREY Directed by BASIL DEARDEN Filmed in ULTRA PANAVISION

ORIGINAL MOTION PICTURE SCORE AVAILABLE ON UNITED ARTISTS RECORDS. FERRANTE & TEICHER SINGLE OF MAIN THEME AVAILABLE ON UA RECORDS.

TECHNICOLOR® Released thru UNITED ARTISTS

PRICES THIS ENGAGEMENT
Adults $1.50 — Students $1.25 — Children 50c
DOORS, 1 P.M.
SHOWS AT: 1:45, 4:10, 6:35 and 9 p.m.

Coronet

630 YATES ST. 382-8414

GEM THEATRE SIDNEY

"A SHOT IN THE DARK"
IN COLOR
Peter Sellers, Elke Sommer
Peter Sellers took top comedy honors for his portrayal of the bungling police inspector in this laugh riot.
Adult Entertainment
Tonight at 6:50 and 9:00 p.m.

TILLICUM OUTDOOR
BURNSIDE AT TILLICUM — EV 2-3511
BOX OFFICE OPENS 7:30

CARTOON 8 P.M.
SEVEN ARTS-BRYANSTON presents
A BOY TEN FEET TALL
starring EDWARD G. ROBINSON as THE WHITE HUNTER
At 8:07 and 11:24

ROBERT MITCHUM
FRANCE NUYEN
BARRY SULLIVAN
TREVOR HOWARD
in man in the middle

AT 9:50

CHARACTERS IN CRISIS

A JEST OF GOD

Canadian Writer Avoids U.S.-Style Self Pity

Margaret Laurence: A JEST OF GOD. McClelland and Stewart Ltd., 202 pages, Cloth, $5.00; Paper, $2.50.

Reviewed by Anthony Jenkins.

Stephen Spender once remarked that the major difference between the 19th and 20th century novel is that the former was the novel of "they" while ours is the novel of "I".

Twentieth century morality—such as it is—is a matter of personal choice governed not principally by an external set of rules but by the individual's psychological development as the novel traces a character's inner struggle to achieve his own completeness.

LAURENCE
... best of two worlds

★

It is possible to go further than this. It has often seemed to me that the modern English novel has retained far more of the "they" than has its American counterpart: the decisions of the central character are much more likely to be affected, and indeed altered by his consciousness of his social position.

The choices that face the characters in the novels of Iris Murdoch, Angus Wilson, or Anthony Burgess are not only turning points on the journey towards a completer self-identity; they open windows into the relationship between the man and the society in which he lives. In the contemporary American novel, on the other hand, one is frequently presented with a "catalogue of the bleeding heart" where the inner history invades so much of the novel that it is hard to place it in perspective; one is left with nobody's views on the justice of the central neurosis but the narrator's own.

★

This is a sweeping generalization — there is the supreme exception of William Faulkner — but it is not a hasty one. Updike's **Rabbit Run** and Bellow's **Herzog** (two greatly overestimated novels) are typical of the genre. The troubled outpourings of the "I" are not insulated by any objective view, so that it is impossible to go behind the central speaker.

The result is a long self-pitying monologue, and one suspects that the authors are themselves not sufficiently distanced from the narrator. There is no neutral territory from which to observe the "I". One either accepts him, like the author, and sympathizes with his predicament, or one is bored by him. Yet this technique does have its advantages, particularly in the immediacy with which the "I" is created, and a novel like Bellow's **Henderson the Rain King**, where the gargantuan egocentricity of the narrator is itself the meaning of the book, stands as a vindication of the method.

In Canada, Margaret Laurence has achieved and consolidated a growing reputation over the last five years, and on the evidence of her latest novel it seems that she has arrived at a style which combines the best of both approaches to the novel. Her first books, set in Africa, were remarkable for the way in which all the characters struggled to come to terms with a rapidly changing world and ultimately (once they had lost or found their place in society) with themselves.

Their decisions were a personal reaction to a problem that was general to a whole country. Each short story in the collection **The Tomorrow-Tamer** is an embryo of a larger history- a native village boy faced with a white man's bridge and the god it contains, an Armenian hairdresser troubled with the loss of his European clientele as the whites move out—are conflicts which are both important to the individuals concerned and of a far greater significance. Similarly, in her novel **This Side Jordan**, the pressures of an emerging nation give other wise everyday events, like shopping in an African market, an almost symbolic meaning; an ordinary act becomes a crisis as Africans and Europeans alike try to adapt their different personalities to a bewilderingly new world. Her last two novels, **The Stone Angel** and now **A Jest of God**, are set in the Manitoba township of Manawaka. There is still a sensitive awareness of the impact of the social scene upon the individual, the traditions of the Scots and Ukrainian settlers, the manners that have grown out of them and their effect upon a new generation, but in these two books the conflict is concentrated chiefly in the central "I." The narrator's sensibility is completely exposed but we are also able to understand many of the forces that play upon it.

Anthony Jenkins is an assistant Professor of English at the University of Victoria.

★

A Jest of God is concerned with love, old age and death, and their acceptance as part of life's meaning. Like her biblical counterpart, Rachel Cameron has waited fourteen long years. Unmarried, dedicated to a mother with a heart condition and to an eternal Grade Two class, she lives in limbo in an over-neat apartment built significantly over a funeral parlour — a death of a life.

There are many answers to existence in this small town. Rachel's mother attempts to cheat death by her coy prettiness. Willard, the school principal, engages in endless time studies hoping to overcome his need for reassurance with a bustling efficiency of his own manufacturing. Calla Mackie, a fellow teacher, needing a woman's love, paints her walls brightly and finds involvement in the Tabernacle and the search for the Gift of Tongues. It is in a human dialogue that Rachel achieves liberty. A one-sided love affair with Nick Kazlik, the "shadow prince" of her sexual fantasies, brings new perspectives. The removal of a tumor, a quasi-pregnancy, transmutes "my children" (Grade Two) into "my child," her mother, and a firmer grasp on life's direction. The casual affair provides Nick with sexual release, an escape from his father's dogged attempts to shore up a broken world; Rachel's commitment leads to her realization that her father's withdrawal was itself an achievement, "he had the kind of life he wanted most," and then she herself cannot "go on apologizing for ever." Life is a jest of God, but it is also "God's mercy on reluctant jesters."

★

This new novel offers some interesting parallels with **The Stone Angel**. The narrators share the same sense of the irony of their lives, though Rachel's protest is of necessity more subdued than the cold fierceness that drives old Hagar.

The problems of age are turned inside out, and an elderly mother is seen from her child's point of view in the devastating portrayal of the insinuating innocence and cruelty of Rachel's mother. Although it probes as deeply, **A Jest of God** is a narrower book than the last, but it establishes Margaret Laurence as something more than a Canadian writer. She has become a distinctive voice in the world novel.

Survival of Periodical Borders on Miraculous

A CHOICE OF CRITICS, SELECTIONS FROM "CANADIAN LITERATURE," edited by George Woodcock. Toronto: Oxford University Press, 1966. 247 pp. Cloth $5.00, paperback $2.50. Reviewed by Ann Saddlemyer.

In this year of self-conscious evaluation it is not too surprising that one of Canada's major indigenous and introspective literary periodicals should choose to exhibit a selection of its critical essays.

And there is some justification for this timing, for as George Woodcock points out in his interesting if slightly complacent Introduction, seven years is a very long time for any literary magazine to endure; for one like **Canadian Literature**, devoted entirely to Canadian writers, this achievement borders on the miraculous.

★

For aside from the financial concerns, such a project implies the definition and evaluation of a nation's literature while the literature and the nation are both in the making; the critic must struggle with the concept of nationalism while balancing his critical mores against the subject-matter of the poem, play or novel. In an effort to isolate an author's "Canadianism," he can dangerously and often innocently ignore those touchstones of world literature necessary as artistic standards or, at the other extreme, invoke the heavies of other times and places in an effort to promote Canadian lightweights.

On the whole, Mr. Woodcock's selection manages to avoid both pitfalls, partly I suspect by playing safe with a small handful of able reviewers: the seventeen articles are written by twelve authors (including the editor who has written two of the essays), and three of the critics (A. J. M. Smith, James Reaney and Louis Dudek) turn up as subjects in other articles. Nor is the subject matter itself very extensive: two lengthy essays are devoted solely to the work of A. M. Klein; the names of Margaret Avison, P. K. Page, Jay MacPherson, Irving Layton, Raymond Souster and Hugh MacLennan crop up countless times; the history of the **First Statement** group and the **Preview** poets of Montreal is told with so many variations that one longs for yet one more properly documented article; and such frequent invocations finally belie Earl Birney's twice-quoted accusation, "It is by our lack of ghosts we're haunted."

Ann Saddlemyer of the University of Victoria is a critic and author specializing in Irish literature.

★

But despite this obvious confederation and some rather annoying self-conscious posturings and pretentious myth-making, the choice of critics is very good indeed. By the end of the book one is aware that there are good poets and story-tellers in Canada and that not all are alike; in some cases the reader wants to know much more. Significantly perhaps, the best essays concentrate on an awareness of place and time which, by ignoring the call to nationalism, not only perceptively illuminate the literary method but invite the reader to an awareness of that world which is the author's own. So Hugo McPherson introduces us to Gabrielle Roy's Montreal, Miriam Waddington sensitively reveals the rich fabric of Hebraic linguistic tradition underlying Klein's **The Second Scroll**, and in the longest essay Warren Tallman explores the literary landscapes of Sinclair Ross, W. O. Mitchell, Hugh MacLennan, Ernest Buckler and Mordecai Richler. Here the critics too become artists.

★

Inevitably it will be pointed out that this choice of critics is not only English-speaking but assumes it is necessary to translate the few French Canadian writers who are mentioned. And a final note of disappointment: why, when the individual issues of **Canadian Literature** go one step further by illustrating the art of the printer and designer, must this selection be so inferior in design, paper and inking?

The Book Page

Edited by Joan Coldwell

SASKATOON BRIDGE makes a picturesque frame for the chateau turrets and gables of the Bessborough Hotel. While bridge openly displays steel and concrete, both are disguised in the hotel in background.

Writer Traces Canadian Themes In History of Architecture

Alan Gowans, BUILDING CANADA — AN ARCHITECTURAL HISTORY OF CANADIAN LIFE. Toronto, Oxford University Press, 1966. 412 pp. Index. Illustrated. $15.25.

Reviewed by R. H. Roy

Building Canada is an altered and enlarged edition of Dr. Gowans' earlier (1958) edition of **Looking at Architecture in Canada.** Any book of this type which merits a second edition, many people will say, must be good — and in this case they would be correct.

This volume is a clear, concise, readable account of Canadian architecture from the earliest times to the present. Approximately half the book is text and half contains photographs to illustrate or elaborate on the views and explanations contained in the text.

★

Professor Gowans' range of interest covers Canada from the Atlantic to the Pacific, and from the Iroquois longhouses to the most modern skyscrapers. He gives most attention to Quebec and Ontario, for here, and in the Maritimes, Canadian architecture is to be found in its earliest phases, and here too it set the pattern for much of what was built in Western Canada after 1870.

Perhaps the most interesting part of **Building Canada** is the author's attempt to show the historical origins of Canadian architecture. In so doing he traces the impact of both the mind as well as the material behind the various structures he describes as being typical of either a place or a period. Be it a church, a house or a public building, he wants to know why it was built when it was built, and to trace the connection between it and buildings similar in nature but different in construction.

Dr. R. H. Roy teaches history at University of Victoria.

This is a difficult task, and of necessity must be based on a considerable amount of educated guesswork. An example of this would be the author's conjectures regarding the construction of the Anglican cathedral in Quebec City built under the guidance of Bishop Mountain.

As a consequence, the reader (especially if he happens to be an historian) may, occasionally, question Dr. Gowan's conclusions. Nevertheless Dr. Gowans does an admirable job of supporting his contentions as to why certain areas followed one style of architecture and others preferred something different.

★

Tracing the styles and designs of architecture across Canada calls for a great deal of patient detective work, and as one reads on it becomes more and more fascinating.

Dr. Gowans is at present chairman of the division of art and art history at the University of Victoria. Now that he is living in the West we may hope that he will undertake a study of architecture on the West Coast — both Candian and American.

It would be interesting to see what influences there are on the architecture here, and let us hope that he will tuck in now and then something of the building practices. It would be a smaller book, but if it is as interesting as **Building Canada**, it would have an appreciative reception.

Secure Feeling

What a sense of security in an old book which Time has criticized for us! — James Russell Lowell.

Unions Not Welcome In Early Wood Camps

TOUGH TIMBER, by Myrtle Bergren. Progress Books, Toronto. Cloth, $5. Paper, $3. Reviewed by A. F. Greenwood

Hjalmar Bergren is one of the finest gentlemen this reviewer has ever met in the woods. He used to entertain me often during the noon-hour, after scaling his timber, with tales of his early efforts to organize the loggers of coastal B.C. against the strong, and sometimes violent resistance of the company officers.

Tough Timber is the story of Bergie and other dedicated men like him, who against fantastic odds finally succeeded in forming the International Woodworkers of America.

The author tells a tale of appalling working conditions, low wages, rudimentary living quarters and superintendents who hired and fired at will. (True. I was fired thus.)

★

Union men were unwelcome and all kinds of subterfuges were used to get into camp to see the workers. Travel from camp to camp without company co-operation became major treks performed under great hardship.

Told simply the union organizers' adventures would make a good story, but unfortunately the author periodically climbs a stump, leans heavily to the left and sounds off on Fascists, capitalists ('Capitalism is the costacle to progress"), and the glorious Soviet Union.

The propaganda does not help the book's cohesion and the story lacks organization both chronologically and geographically.

However, old loggers will read **Tough Timber** with pleasure and local historians will find it a useful reference.

Humorous Story

Charles Perkins, a native of Calgary who grew up in Prince George, B.C., and now travels the world with his wife and child, has written a book about a St. Bernard he owned as a boy. **Molly** (Longmans) is a gentle humorous story mainly for young readers.

In Paperback At Last!

$7.95—Now $1.65

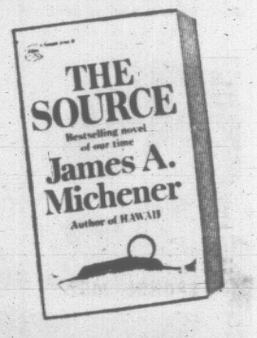

THE SOURCE

More Than a Year and a Half on The New York Times Bestseller List....

WHEREVER PAPERBACKS ARE SOLD

Distributed by
Stan V. Wright Ltd.,
Victoria, B.C.

Recent Books By Local Writers

Vancouver Island residents made varied contributions to literature in 1966. Among them:

Gordon W. Bertram, **The Contribution of Education to Economic Growth.** A technical study.

Charles A. Bowman, **Ottawa Editor.** Memoirs of a crusading editor.

Catherine Anthony Clark, **The Hunter and the Medicine Man.** Children's adventure story.

Alan Gowans, **The Restless Art.** History of painters and painting.

Agnes Newton Keith, **Children of Allah.** Travel book about the Middle East.

R. M. Patterson, **Trail to the Interior.** Travel in the B.C. wilderness.

John Peter, **Take Hands at Winter.** A novel.

Ann Saddlemyer, **In Defence of Lady Gregory, Playwright.** Drama criticism.

Frederick Staverman, **Woodenhead.** Travel book.

REISSUES

Alan Gowans, **Building Canada—An Architectural History of Candian Life.**

R. M. Patterson, **The Dangerous River.**

On Borrowers

Borrowers of books — those mutilators of collections, spoilers of the symmetry of shelves, and creators of odd volumes.—Charles Lamb.

Anthology

ON THE SEA

It keeps eternal whisperings around
Desolate shores, and with its mighty swell
Gluts twice ten thousand caverns, till the spell
Of Hecate leaves them their old shadowy sound.
Often 'tis in such gentle temper found,
That scarcely will the very smallest shell
Be moved for days from where it sometimes fell,
When last the winds of Heaven were unbound.
Oh ye: who have your eyeballs vexed and tired,
Feast them upon the wideness of the sea;
Oh ye! whose ears are dinned with uproar rude,
Or fed too much with cloying melody—
Sit ye near some old cavern's mouth, and brood
Until ye start, as if the sea-nymphs quired!

John Keats: 1795-1821.

TRITENESS SOURS SIMPLICITY

PARASITES OF HEAVEN, 1966, 80 pages, $4.50 ($2.50 pb), by Leonard Cohen. McClelland and Stewart Ltd.

Reviewed by Sean Virgo

Since his first book, **Let Us Compare Mythologies** (here reissued), the young Montreal poet and novelist Leonard Cohen has evoked comparison with such disparate writers as William Blake and Bob Dylan.

There are, certainly, two distinctive styles to be found in his fourth volume, **Parasites of Heaven.** One is a total simplicity of form (short, rhymed stanzas) and content (near-fairy tale narratives, or prayers to the Hebrew-Christian deity); the other is diffuse, socially aware and studded with striking, disturbing images.

★

The occasional gaucheries of sentiment and awkwardness of diction that the first volume (written between the ages of 16 and 20) inevitably shows, have largely disappeared in the new collection but so has some of the freshness. There may be a point in a writer's career when style hardens into mannerism. The twin dangers here are, paradoxically, self-consciousness and facileness. **Parasites of Heaven** contains much that is original and penetrating, but there is too much use of repetition in search of an incantatory effect:

With a picture of him
Standing by the window while
she slept
With a picture of him

Sean Virgo teaches English at University of Victoria.

Wondering what adventure is
Wondering what cruelty is
With a picture of him
Waking her with an angry
kiss . . .

Too often, moreover, a Blake-like simplicity is soured by triteness, as in the conclusion of the otherwise superb "I met a woman long ago":

Teachers, are my lessons
done
Or must I do another one?
They laughed and laughed:
Child, you've just begun.

Nowhere in the new volume is there a poem with the unity and evocative powers of "Saint Catherine Street" in **Let Us Compare Mythologies:**

How can we love and pray
When at our lovers' arms
We hear the damp bells of
them
Who once took bitter alms
But now float quietly away.

★

Images of comparable force to those drowned lepers are to be found in the prose poems included in **Parasites of Heaven.** Yet it is with these that I find most fault for they seem to betray a laziness and lack of discipline. Most of them are good source-material for poems but are not for themselves shaped or refined into poems. Others, like "You are the model," are telling, satirical vignettes:

Smile for Vadim spies possibly scouting you out of the sparkling vast astrology right now, threaten Paris, threaten Jean Shrimpton, sleep with Vadim . . .

Yet these hardly have the compression or intensity of poetry.

Certainly the reissue seems to be the better collection, but **Parasites of Heaven** includes poems both of value and interest. They reveal on the one hand a poet working towards a real mastery of unadorned ballad and prayer forms, implying far more than they state. But one can also see the creator of spectacularly poignant images searching for forms which can both associate and unify those images.

Penguins, Pelicans and Pans!
EATON'S
Has Popular British Paperbacks

Why do YOU read books? There are many reasons and hundreds of books to choose—in Eaton's Paperback Shop.

Did you see "Dr. Zhivago" . . . "Born Free"? Read the books now, and renew your enjoyment!

Are you interested in extra-curricular reading for your University courses? Classics such as Shakespeare's works, Ibsen's plays are in convenient paperbacks.

Can you relax with a good mystery in the evening? Mystery, adventure, romance . . . they're all there by favorite authors.

Start the youngsters on the reading road with delightful Peacock, Puffin and Armada books for boys and girls.

Renew the reading habit at EATON'S Paperback Shop.

EATON'S—Books, Main Floor

Visit Santa Barbara

CALIFORNIA'S WORLD FAMOUS ALL YEAR RESORT CITY

Rest, relax, enjoy a change of pace . . .

Come discover the 'easy life' under Santa Barbara's golden sun . . . let the quiet, Old Spanish atmosphere restore you. Life at its best begins in beautiful Santa Barbara!

Write me for FREE colorful vacation pak . . .

Miss Barbara Meg, Visitors Bureau,
1301 Santa Barbara Street, Santa Barbara, Calif.

A NEW FASHION IN MODERN RETAILING

WOOLCO

COAST TO COAST

MONDAY IS 1.44 DAY

THE SALE THAT BEATS ALL ONE PRICE SALE DAYS!

Personal Shopping Only Please — **Shop Early While Quantities Last**

CLOTHING FOR THE WHOLE FAMILY FOR LESS

LADIES' AND CHILDREN'S WEAR

LADIES' PANTIES Assorted colours. S.M.L. Reg. 2 for .96 — 8 for 1.44

LADIES' KODEL BRA Fiber fill. Pink, blue and white. Reg. .94 — 2 for 1.44

LADIES' NYLONS Seamless micro mesh. Reg. 3 for $1 — 6 for 1.44

LADIES BIKINI BRIEFS Assorted colours. Size S.M.L. Reg. .37 — 6 for 1.44

LADIES' HANDBAGS Fall and winter styles. Reg. 1.88 — 1.44

LADIES' PLASTIC RAINCOATS Size S.M.L. Reg. 1.86 — 1.44

LADIES' ARNEL FULL SLIPS Pink, white and blue. Size 42 to 52. Reg. 1.87 — 1.44

LADIES' ARNEL HALF SLIPS Shadow panel. S.M.L. Reg. and petite lengths. Reg. 1.87 — 1.44

LADIES' COTTON BLOUSES Sleeveless and short sleeves in assorted prints. Sizes 10 to 14. Reg. 1.88 — 1.44

LADIES' JUMPERS Wool and flannel. Size 10 to 20. Reg. 2 for $5. Each — 1.44

GIRLS' PENMAN'S PANTIES White only. Size 7 to 14. Reg. .47 — 4 for 1.44

GIRLS' PENMAN'S SHIRTS White only. Size 7 to 14. Reg. .46 — 4 for 1.44

GIRLS' STRETCH SLIMS Denim double knit. Sizes 4 6x. Reg. 1.88 — 1.44

CHILDREN'S NYLEX RAINCOATS With pixie hat. Sizes 4 to 6x. Reg. 2.23 — 1.44

GIRLS' COTTON PANTIES Assorted colours. Size 2 to 6x. Reg. 4 for .97 — 8 for 1.44

GIRLS' FLANNEL PYJAMAS 100% cotton. Assorted colours, 7 to 14. Reg. 1.86 — 1.44

GIRLS' SWEATSHIRTS Turtle neck and zipper opening at neck. Size 8 to 14. Reg. 1.98 — 1.44

GIRLS' COTTON BLOUSES Fully washable. Sizes 8 to 14. Reg. 1.98 — 1.44

GIRLS' CORDUROY JUMPERS Assorted colours. Sizes 8 to 14. Reg. 1.87 — 1.44

CHILDREN'S NIGHTIES Assorted colours. Sizes 4 to 6x. Reg. 1.88 — 1.44

BOYS' FLANNEL PYJAMAS Assorted colours. Sizes 4 to 6x. Reg. 1.86 — 1.44

CHILDREN'S HOODED SHIRTS Assorted colours. Sizes 4 to 6x. Reg. 1.84 — 1.44

BOYS' COTTON SLACKS Lined slacks in assorted colours. Size 4 to 6x. Reg. 1.86 — 1.44

BOYS' STRIPED TEE SHIRTS Combed cotton shirts with long sleeves. Sizes 2 to 6x. Reg. .82 — 2 for 1.44

BOYS' DRESS SHIRTS Wash 'n' wear sanforized shirt. Sizes 4 to 6x. Reg. 1.84 — 1.44

GIRLS' LINED SLIMS Corduroy slims in assorted colours. Sizes 4 to 6x. Reg. 1.84 — 1.44

GIRLS' GO-GO STOCKINGS Net stockings in white or ivory. One size fits all. Reg. 2.56 — 1.44

CHILDREN'S COTTON PANTIES Assorted colours. Size 2 to 6x. Reg. .93 — 2 bdle 1.44

INFANTS' DRESSES Size 12 to 24 months. Many styles and colours. Reg. 1.88 — 1.44

HEINZ BABY FOODS 16 tins — 1.44

OVER-THE-KNEE STOCKINGS Ladies and girls "crazy leg" stockings in assorted colours. Reg. 1.14 — 2 for 1.44

LADIES' BOBBY SOCKS Combed cotton with nylon reinforced heel — 2 pgs. 1.44

MEN'S SPORT SOCKS All white. Sizes 10 to 12. Reg. $1 pr. — 2 pr. 1.44

MEN'S, BOYS' WEAR

MEN'S HANDKERCHIEFS 3 in pkg. 100% fine combed cotton in white. Reg. .93 each — 2 for 1.44

MEN'S BRIEFS AND TOPS Sanforized. Double seat. S.M.L. Reg. .98 — 2 for 1.44

MEN'S SCARVES Rayon blend. Assorted colors and stripes. Reg. 1.82 — 1.44

BOYS' HANDKERCHIEFS 3 in pkg. Made in Ireland. White with coloured border — 2 pkg. 1.44

BOYS' SWEATSHIRTS Short sleeves and zipper front. Assorted colours. Reg. 1.98 — 1.44

BOYS' GYM SHORTS Sanforized. Black with white stripe. Size M. L. XL — 1.44

BOYS' DRAWERS and SHIRTS All cotton with double seat and knee. S.M.L. Reg. .88 — 2 for 1.44

BOYS' KNITTED T-SHIRTS 100% combed cotton in assorted stripes and long sleeves. Reg. 1.87 — 1.44

BOYS' FLANNEL PYJAMAS Adjustable waist band. Size 8 to 16. Colour assortment. Reg. 1.87 — 1.44

HOUSEHOLD SUPPLIES

METAL PHOTO FRAMES 8x10, brass edge. Reg. 1.18 — 2 for 1.44

LINT PIC-UP Roll away lint, dust, etc. Reg. .83 — 2 for 1.44

FAB More cleaning power — 5 lbs. 1.44

UTILITY KNIVES 6-piece set. Stainless steel ivory handles. Reg. 1.99 — 1.44

ASSORTED TOOLS Many useful tools for the handyman. Reg. .97 up — 3 for 1.44

FURNACE FILTERS Good selection of sizes. Reg. .61 — 3 for 1.44

BATHROOM TILE Many colours to choose from — 50 for 1.44

G-E LIGHT BULBS 40, 60, 100 watt. Reg. .49 pkg. of 2. — 4 pkgs. 1.44

THERMOS BOTTLES 15-oz. size. Reg. 1.98 — 1.44

TRILIGHT BULBS 50, 100, 150 watt. Small base. Reg. .84 — 2 for 1.44

BERNZOMATIC REFILL Fuel contents 14.1 oz. by weight. Reg. 1.86 — 1.44

SPONGE MOP Ideal for tile, hardware or linoleum. Reg. 1.96 — 1.44

IRONING BOARD COVER AND PAD Good quality, fit most standard boards. Reg. 1.86 — 1.44

TV TRAYS King size. Reg. 1.96 — 1.44

PLASTICWARE Many useful items for the household. Reg. .66 — 3 for 1.44

TIDE 5-lb. soap. Reg. 1.74 — 1.44

BATH MAT SET Cotton 2-piece set in pastel shades. Reg. 1.96 — 1.44

BUMPER PAD SET 3-pce. set. Reg. 1.86 — 1.44

PILLOWS Foam filled with printed covering. Reg. 1.86 — 1.44

FOAM CHIPS Shredded chips, ideal for cushions or padding chairs. Reg. .88 — 2 for 1.44

BABY WOOL 3 and 4 ply nylon wool in pastel shades. Reg. .34 each — 5 for 1.44

PLASTIC DRAPES 3 pce. set, all over floral design. Reg. .99 — 2 for 1.44

BALLERINA LAMP SHADES Pastel shades. Reg. .91 — 2 for 1.44

ORBITAL TV INDOOR ANTENNA Four section dipole, all channels. Reg. 1.89 — 1.44

TEEPEE BULKY WOOL 4 oz. Green, rust, beige, brown. Reg. .93 — 2 for 1.44

TEA TOWELS Checkered, red, green and aqua. Reg. 4 for $1 — 8 for 1.44

DOOR BUSTER MARINE ENAMEL Red Hand epoxy enamel. Reg. 6.16 qt. — 1.44. Limit 1 qt. to a customer!

HOUSEHOLD SUPPLIES

LOUNGE PILLOW Assorted colours, corduroy. Reg. 1.86 — 1.44

ARNEL AND VISCOSE MATERIAL 50" wide, cherry only. Ideal for skirts, jumpers, etc. Reg. .99 — 3 for 1.44

BLACK VELVETEEN 36" wide. Suitable for slacks, skirts, etc. Reg. 1.79 — 2 for 1.44

HAND TOWELS Mutli strip. Reg. 3 for $1 — 6 for 1.44

"WOOLCO" WOOD CLOTHES PINS 7 coil spring polished (120). Reg. .97 — 2 for 1.44

6-PCE. KITCHEN TOOLS Lifter, ladle, spoon, masher, fork and rack. Reg. .99 — 2 for 1.44

COFFEE MUGS Checkered, colourful. Reg. 4 for .88 — 8 for 1.44

NOVELTY WALL PLAQUES Angels and kittens. Reg. .86 — 2 for 1.44

MEN'S BLACK LUNCH KITS Durable and washable. Reg. 1.56 — 1.44

CAMERAS AND RECORDS

LONG-PLAY RECORD ALBUM Featuring top artists — 1.44

RECORDING TAPE Charter, 7-inch. Reg. 1.89 — 1.44

WOOLCO DRUGS

GLEEM TOOTHPASTE Family size tubes. Reg. .99 each — 2 for 1.44

HEAD & SHOULDERS SHAMPOO 1.7 oz. tube. Reg. .78 each — 2 for 1.44

SECRET ROLL-ON Deodorant and antipersirant. 1 fl. oz. size. Reg. .79 — 2 for 1.44

SECRET SUPER SPRAY DEODORANT 3 oz. spray tin Reg. .89 — 2 for 1.44

PHILLIPS MILK OF MAGNESIA Antacid and gentle laxative. 12-oz. bottles. Reg. .83 — 2 for 1.44

LANDER'S BATHROOM TOILETRIES Hand lotions, shampoo, and bath oils in 16-oz. size Reg. .57 — 3 for 1.44

BROMO SELTZER For upset stomach and headaches. Large 8.25-oz. size. Reg. 1.53 — 1.44

BENYLIN COUGH SYRUP 8-oz. bottle. Reg. 1.57 — 1.44

CORICIDIN Relief of colds. Bottle of 60 tablets. Reg. 2.08 — 1.44

PAINTS

STORM WINDOW KITS Plastic window kits. Size 48"x72". Reg. .39 each — 4 for 1.44

WEATHERSTRIPPING TAPE 75 feet long. Reg. .83 — 3 for 1.44

PLASTIC DROP SHEETS ½ mil, 8x10. Reg. .37 each — 6 for 1.44

PAINT-BY-NUMBER SETS Silver Award. Two 10x14 pictures. Reg. 1.99 — 1.44

SHOES

CHILD'S RUBBER BOOTS Black shiny rubber. Sizes 6 to 3. Reg. 1.88 — 1.44

BOYS' RUBBER BOOTS Cowboy design. Sizes 8 to 3. Reg. 1.97 — 1.44

LADIES' SLIPPERS Shearling collar. White, pink, or blue. Sizes 4 to 10. Reg. 1.97 — 1.44

MEN'S CANVAS RUNNERS Boot style, black or white. Sizes 7 to 11. Reg. 1.97 — 1.44

BOYS' CANVAS RUNNERS Boot style. Black or white. Size 10 to 5. Reg. 1.77 to 1.88 — 1.44

LADIES' CANVAS OXFORDS White and black. Sizes 4 to 10. Reg. 1.88 — 1.44

MEN'S STRETCHY RUBBERS Black only. Sizes S.M.L. Reg. 1.97 — 1.44

AUTOMOTIVE

BOOSTER CABLES A must for car and boat owners. Set — 1.44

2-S.T.P. Gas line and oil treatment. Both — 1.44

FLOOR SCATTER MATS Assorted colours. — 3 for 1.44

MOTOR OIL Finest quality regular or H.D. 1 gal. or 4 qts. — 1.44

ELECTRICAL CHECK Including generator, regulator and battery — 1.44

WHEEL BALANCE Static balance performed by experts — 2 for 1.44

RED GRILLE Chopped steak with vegetables and mashed potatoes, roll and butter, tomato juice. Beverage. Reg. .85 — 2 for 1.44

TOYS

ACTIVITY PACK Colouring books, crayons, paints, chalkboard, etc. Reg. 1.86 — 1.44

ASSORTED TOYS Pull toys, balls, boats, trucks and dolls. Reg. .96 — 2 for 1.44

ASSORTED TOYS Trucks, dolls, skipper carrying case, etc. Reg. 1.96 — 1.44

METAL WAGONS All-metal construction — 1.44

ROAD RACE TRACK Eldon or Strombecker. Reg. .86 — 2 for 1.44

SPORTING GOODS

DART BOARDS Regulation size. Reg. 1.86 — 1.44

BIKE TIRES Complete size range. Reg. 1.66 — 1.44

BIKE TUBES Airseal Butyl quality. Reg. .93 — 2 for 1.44

ROD HOLDERS Heavy duty—easy to attach. Reg. 1.98 — 1.44

HOCKEY STOCKINGS Men and boys. Reg. 1.96 — 1.44

STATIONERY AND NOTIONS

CHRISTMAS CARDS Fifty-one cards per box. Reg. .87 — 4 boxes 1.44

TOILET TISSUE Facelle Royale. Two rolls per pkg. — 5 for 1.44

WIZARD CELLULOSE TAPE 1,000 inches per roll. Reg. .37 — 6 for 1.44

REED'S TABLE SUPPLIES Cups, plates, napkins, tablecloth — 12 for 1.44

J-CLOTH 1,001 uses. Reg. .57 — 3 pkgs. 1.44

GARLANDS 10-foot rose or carnation. Reg. .97 — 3 for 1.44

CHANGE PURSES Handsome leather. Reg. 1.77 — 1.44

BRUSH ROLLERS With pins and pin tray. Reg. .96 — 2 for 1.44

BOXED STATIONERY Writing paper and envelopes. Reg. 1.86 — 1.44

CONFECTIONS

WHITE HEATHER Delicious imported chocolates and caramel assortment. Reg. .88 lb. — 2 lbs. 1.44

PICK 'N' MIX Toffees, boils and filled centres. Reg. .63 lb. — 3 lbs. 1.44

ROYAL ANN CHERRIES 12-oz. pkgs. Reg. .96 — 2 for 1.44

MOIR'S CHOCOLATES 12 or 14-oz. box. Reg. .86 — 2 for 1.44

PEEK FREAN BISCUITS Five varieties to choose from — 5 pkgs. 1.44

McCOLL'S PEANUT SNACKS Reg. .43 — 4 for 1.44

TOFFEE SELECTION English toffee, 15½-oz. Reg. .96 — 2 for 1.44

JEWELLERY

EXPANSION BRACELETS Men and ladies. Goldtone and chrome — 1.44

PEARL NECKLACES One, two or three-strand — 2 for 1.44

CUPS AND SAUCERS English china, bright and colorful. Reg. .99 — 2 for 1.44

EVEREADY TRANSISTOR BATTERIES 9 volt — 2 for 1.44

PIERCED EARRINGS Assorted styles, 10 karat gold wires — 1.44

WALLETS Ladies' vinyl wallets. Reg. .96 — 2 for 1.44

PET AND GARDEN SHOP

BUDGIES Young talking strain budgies. Reg. 3.86 — 1.44

BUDGIE SEED Hartz Mountain. 1-lb. pkg. Reg. .45 — 4 for 1.44

AZALEAS In bloom — 2 for 1.44

KITTY LITTER Hartz Mountain. 5 lbs. Reg. .69 — 3 for 1.44

PLASTIC FRUITS Unbreakable, natural fruits. Reg. .96 — 2 for 1.44

Store Hours: Monday to Friday, 10 a.m. to 10 p.m. Saturday, 9 a.m. to 10 p.m.

JUST SAY Charge It

TOWN & COUNTRY SHOPPING PLAZA
DOUGLAS ST. & SAANICH

SATISFACTION GUARANTEED WOOLCO REPLACEMENT OR MONEY REFUNDED

U.K. Price War On Cigarettes

LONDON (Reters) — British smokers today lined up at supermarkets which are defying manufacturers by selling cigarettes below fixed prices.

Supermarkets clipped between three and five pence (3¾ and 6¼ cents) off packages of 20 cigarettes normally prices from 50 cents to 80 cents.

As the price war raged and millions of smokers took advantage of it, the Imperial Tobacco Co. — Britain's biggest—threatened to withhold cigarette supplies from stores selling below the fixed price.

But Jack Cohen, owner of the huge Tesco group of supermarkets which started the price war, said his stores had more than 30,000,000 cigarettes in stock and would continue to sell below the manufacturers' fixed prices.

Millions of pounds were knocked off the stock market value of tobacco shares Friday when Cohen announced his defiance of the fixed price rule.

Cohen has often defied manufacturers fixed-price embargoes on a number of products before —and always the massive turnover of his stores influenced the manufacturers to give in to him.

PRUDENTIAL SUBSIDIARY BANKRUPT

TORONTO (CP) — Triangle Equipment Ltd. of Toronto, a subsidiary of the bankrupt Prudential Finance Corp. Ltd. of Toronto, has gone into bankruptcy.

It was the sixth subsidiary of the Toronto-based company to go bankrupt since Prudential Finance was declared bankrupt Dec. 5, leaving liabilities of about $27,000,000 owing to more than 8,000 creditors.

Mine-Mill, USW Merger Draws Close

TUCSON, Ariz. (AP) — The Independent international Union of Mine, Mill and Smelter Workers opens a convention here Monday to ratify a merger agreement with the United Steelworkers of America (AFL-CIO).

A mutual assistance pact leading to the proposed merger of Mine-Mill with the USW was signed by top officers of both nions last August.

The merger, if approved, will establish a united front of organized labor in negotiations with the non-ferrous metals industry in the United States. Many major contracts in the industry expire June 30.

Under terms of the proposed agreement, Mine-Mill will become an affiliate of Steel Feb. 1. Then July 1, Mine-Mill affiliates would be chartered as local unions of the USW.

Mine-Mill at present claims 28,000 members in the United States and 20,000 in Canada. The Steelworkers report a membership of 1,000,000 including more than 100,000 in Canada.

The merger could end up with a deep impact in Canada, though the eventual Canadian effect is a big question mark at this time.

The Canadian Mine-Mill is determined not to have its Canadian identity and atonomy swallowed up in the larger USWA.

The Canadian Mine-Mill became a separate entity in 1955 and has the final say on whether it would be drawn into the merger.

Luney Bros. Low Tender On Building

Eight Victoria construction firms have bid to bring beautiful British Columbia to Wharf Street.

Lowest tender on the conversion of the old Wharf Street Liquor Control Board warehouse to office space for Beautiful B.C. Magazine was Luney Bros. and Hamilton.

Their bid was $85,975 on the floor, partition, light, plumbing and heating work.

Other bidders were: Herb Bate Ltd., $86,853; William Campbell Ltd., $88,458; Burns and Dutton Const. Ltd., $89,800; Farmer Const. Ltd., $90,880; R. A. Hall Ltd., $92,490; G. H. Wheaton Ltd., $93,547; and E. H. Hunter and Sons Ltd., $105,086.

Renovation to the building at 1019 Wharf Street, is expected to be completed within three or four months.

The Beautiful British Columbia magazine is published by the department of recreation and conservation.

NEW BANK ACT now before the Commons represents an approach to flexibility which the country needs for continued growth, F. William Nicks, president of the Bank of Nova Scotia, told shareholders at the annual meeting this week. The bill does not contain everything the BNS hoped it would, but nevertheless is symptomatic of the need for economic and social diversity in Canada, he said.

More Exports To Canada Hope of U.S.

WASHINGTON (CP) — The United States is counting on continued expansion of its big Canadian market in 1967, says a global department.

Some Canadian economic slowdown is anticipated but "U.S. exports to Canada, which rose at a phenomenal 20 per cent in the first nine months of 1966 . . . should make further gains in 1967."

The appraisal in the publication International Commerce shows the U.S., as usual, accounted for 72 per cent of all Canadian imports over the nine months, or $4,809,000,000 in that period, 60 per cent of all Canadian exports.

Says the study: "With the continuing strong demand for Canada's resources, Canadian exports should climb farther in 1967."

"Shipments of pulp and paper, newsprint, metals, petroleum and potash are expected to increase. Wheat shipments . . . are expected to be slightly lower and the outlook for lumber exports is also less favorable, as a result of the decline in home construction in the U.S."

The study says two-way trade in autos and original parts picked up under the 1965 Canada-U.S. production agreement but the U.S. trade surplus has declined.

Gold Price Hike Rejected by U.S.

WASHINGTON (AP) — The United States has rejected without qualification any idea of raising the price of gold for any reason whatsoever.

WEEK ON MARKETS

Lengthy Slump Break Out?

By LARRY DWORKIN

Canada's stock markets ran up another whopping gain this week, adding fuel to investors' hopes that the markets are about to break out of an 11-month slump.

It was a week which saw investor confidence overcome the shock of President Johnson's tax proposals, even though much of last week's strength was based on the belief that there would be no increase.

Overriding the increase was a pledge by the president of an easing of the money supply as well as consideration by a number of major U.S. banks of lowering of their primary lending rates.

Also contributing to the upswing were price increases in primary metals such as steel, aluminum and molybdenum.

At Toronto, the industrial index, the key indicator of the market's performance, jumped 6.22 to 156.71 on five consecutive daily gains. It was the eighth advance for the index since the beginning of the year.

Brokers said the test of the market's strength came Wednesday when it went into a tailspin in the morning following President Johnson's announcement, then rebounded for a healthy gain.

TRADING HOURS UP

Trading showed marked improvement as 18,240,000 shares changed hands compared with 10,964,000 last week.

Canada Cement led the advance, up 7 to 42 after the company announced record profits for the year ended Nov. 30.

Falconbridge moved up 4 to 92, Alcan 3½ to 33⅜, Inco and Alberta Gas Trunk 2 each to 95 and 34 and Massey Ferguson and B-A Oil 1¾ each to 26¼ and 36¼.

Bank stocks posted one of their best gains in the last six months as Imperial-Commerce rose 3 to 61½, Royal 2¾ to 72½, Toronto - Dominion 2½ to 61, Nova Scotia 2 to 66½ and Montreal 1½ to 56.

High-flying western oil issues continued to receive much attention from investors and speculators and the index jumped 10.09 to a high of 143.37.

Record drilling activity in the Rainbow and Zama Lake regions of northwestern Alberta plus sales of oil and natural gas leases in the province later this month are responsible for the group's surge.

Dome increased 4½ to 42, Home A 2 to 26½, Central-Del Rio 1¾ to 14¾ and Canadian Superior and Great Canadian Oil Sands 1¼ each to 32¼ and 11¾.

Pyramid plunged 1.90 to 3.60 in base metals after the company announced it had received a letter from the department of national revenue which proposes to tax the gain on the sale of assets to Pine Point Mines, Ltd.

In 1966 the company received 526,400 shares of Pine Point for its properties in the Pine Point area of the Northwest Territories.

Dennison, up most of the week, fell sharply Friday to finish down ¼ to 58¼. The drop followed a statement by French Finance Minister Debre that France would not buy Canadian uranium as long as there were strings attached.

However, the base - metal group managed a 2.06 gain on index to 89.59 on the strength of Noranda's 3¼ jump to 54¼. The company is planning a $122,000,000 takeover of Essex Wire Corp. of the U.S.

SAVE ON INSURANCE
for Business • Home • Car • Life with
Federated INSURANCE
CALL
JOHN F. H. HISSINK
Tel. 382-8042

MUTUAL EQUIPMENT RENTALS LTD.
FREE CLAY FILL
Museum Site
Trucking Charge Only
386-6155

CANTINS
Moving and Storage Ltd.
(United Van Lines)
APPOINTMENT

Edward J. Wood

Mr. John Morry, President of Cantins Moving and Storage Ltd., with offices and warehouse facilities in Vancouver, Richmond, Victoria, Duncan and Campbell River, is pleased to announce the appointment of Mr. Edward J. Wood as Sales Manager of their Victoria Division. Mr. Wood brings to this position 22 years' experience in the local and long-distance field in Victoria, plus many years in community work. He extends a welcome to his many friends to now contact him in his new position by calling 385-3476.

CREDIT BUREAU OF VICTORIA LTD.
205 - 10 JONES BLDG. — 723 FORT ST. — EV 5-3311
Phone for Free Debt Counselling Service
MEMBERS ASSOCIATED CREDIT BUREAUS OF CANADA AND AMERICA
CREDIT AND PERSONNEL REPORTS
ACCOUNTS RECOVERY SPECIALISTS
Established 1911

DR. ALAN J. HOEY
Veterinary Surgeon, announces the appointment of
DR. JOHN E. ENNALS
Veterinary Surgeon, to the staff of the
OAK BAY PET HOSPITAL

WANTED—REAL ESTATE SALESMAN
Harry Foster Ltd. has opening for qualified, active real estate salesman. For evening interview please contact Harry Foster, office 382-2101, or residence 383-9325.
HARRY FOSTER LTD.

YOUNG SOLICITOR REQUIRED
Large Vancouver law firm with general practice doing a substantial and expanding mortgage business, requires young lawyer to specialize primarily in conveyancing and mortgage transactions and related matters. Extensive experience not required. Excellent opportunity for advancement in this field. State age, qualifications and salary expected. All replies treated confidentially.
Reply Victoria Press, Box 699

PROPERTY MANAGEMENT
Let us take the worry out of your rental problem. We offer a complete service in . . .
• Servicing Tenants • Collections
• Advice re Rental Values
• Monthly or Lease Basis
HOUSES — APARTMENTS — COMMERCIAL
Serving Victoria for Over Half a Century
P.R. BROWN & SONS, LIMITED
762 FORT STREET PHONE 385-3435

N.H.A. 6¾% Loan Interest
OPEN HOUSE
N.H.A. 6¾% Loan Interest
3924 GORDON HEAD ROAD
TODAY and SUNDAY, 1-5 p.m.
DIRECT FROM BUILDER
Drive out Shelbourne, turn right at Midgard and left at Gordon Head Road
New 4-bedroom, split-level home with two full baths, carport, sundeck, carpeted stairs and faces on treed area of university grounds. Within walking distance of schools and university. Half block from bus.
$23,400
Charles Morris, 479-2611, in attendance
Reeson and Pinch Homes

ESCALATION SUPERVISOR
required immediately for
B.C. HYDRO AND POWER AUTHORITY'S PEACE RIVER PROJECT
DUTIES:
Assist in the adjudication of Contractors' claims according to the provisions of the construction contracts and construction law, with particular emphasis on claims arising from the escalation provisions of new labour agreements. Analysis of Contractors' cost data, preparation of cost estimates and detailed checking of various Contractors' labour escalation billings. Supervise 2 to 4 escalation clerks.
QUALIFICATIONS:
Minimum of five years' experience in the field of Contract administration and a working knowledge of construction methods and procedures. Must have ability to discuss and review escalation claims with Contractors' staff and to prepare correspondence in clear, distinct and precise language. Applicant should have equivalent of three years' formal accounting training (C.A., C.G.A., R.I.A. preferred)
Salary to be negotiated commensurate with experience and qualifications, plus excellent welfare plan coverage
Preference will be given to applicants not requiring family living accommodation, as housing facilities are limited. Free room and board provided for camp occupants. Further information available from the Personnel Office. Reply in writing to:
The Manager,
Head Office Personnel Department,
B.C. Hydro and Power Authority,
970 Burrard Street,
Vancouver 1, B.C.

IF YOU PREFER TO AVOID THE STORMY WEATHER
on our economic HIGH SEAS, invest in mortgages or a mortgage company. In this way the chance of loss is far less than most other investments. A mortgage represents only PART of the VALUE of the security, and if the value were to come down for any reason the reduction would be unlikely to be sufficient to effect a loss on the well-placed mortgage.
For example, if a $10,000 property with a $5,000 Mortgage upon it were to suddenly drop to $6,000, no loss would be inflicted on the mortgage.
Naturally nothing is 100% safe, but the Mortgage field offers the least amount of risk to the invested dollar.
You might like to obtain the story of Victoria Mortgage Corporation. We offer 7½% on 5-year debenture investments, 7% one-year. Interest paid or compounded quarterly. No acquisition cost. To receive full information, simply phone Douglas Hawkes at 384-7128, and our prospectus will be mailed to you the same day.

LEASE
A BRAND NEW
DODGE
For as Low as $58 Per Mth.
Call Marshall Murray
384-8174 or 652-1039
NATIONAL MOTORS
On Yates 384-8174

LARGE BUSINESS BLOCK
STORES AND OFFICES
DOWNTOWN LOCATION—EXCELLENT RETURNS—SOLID CONSTRUCTION—ELEVATOR SERVICE—LONG LEASE—HIGH CLASS TENANTS—P. & L. STATEMENT AVAILABLE—GOOD TERMS OR TRADES IN VANCOUVER CONSIDERED.
ASKING PRICE $395,000
HAGAR & SWAYNE LTD.
384-0531 (Anytime)
JOHN BISHOP

RESIDENTIAL MORTGAGE LOANS
Up to 83⅓%
TO REFINANCE, BUY OR BUILD YOUR HOME.
NATIONAL TRUST CO. LTD.
1280 DOUGLAS STREET 388-5451

SALES DEVELOPMENT COURSE
Starts January 23
Enrol Now! Whether you're an experienced salesman, a sales clerk or work on an order desk, you can further your career and increase your earnings. This course concentrates on the B.C. market so you can put what you learn into practice immediately.
Learn Professional Selling Techniques
Learn How to use The Newest Ideas in Marketing
Class limited to 22—12 Sessions—7:30-10:00 p.m.
Monday Evenings—Room 301 Clerihue Building
University of Victoria—Gordon Head Campus
Fee $50.00
Certificate awarded by Sales & Marketing Executives of Victoria
Send application and cheque to:
Executive Secretary,
3500 Upper Terrace,
Victoria, B.C.

SPECIAL VALUE

1277 PIKE ST. (OFF MAPLEWOOD)
Here is an attractive family home 1200 sq. ft. Only four years old in immaculate condition throughout. 3 bright bedrooms, all hardwood floors, large living room (18'x16') with feature fireplace faced with imported Italian gold fleck tile. Dining room opens onto a 20'x12' sundeck. Beside ample cupboards, the kitchen has built-in range and wall oven. A finished rumpus room 36' long, with fireplace in the high, dry, basement. The lot, 134'x80', is well landscaped with greenhouse and fruit trees in the back. Owner transferred to Washington, D.C.
$100 PER MONTH P.I.T.
ON A 6¼% MTGE. FULL PRICE $24,400
For Appointment to View Phone
Mr. ROY HILLS 385-6741 ANYTIME
NORTHWESTERN SECURITIES OF VICTORIA LTD.

SALES REPRESENTATIVE
A challenging position is available in B.C. for a man between the ages of 25 and 45.
Previous sales experience in the consumer goods field is essential and grade XII or the equivalent is desirable.
Excellent starting salary.
Full range of employee benefits.
Automobile provided.
Interested applicants should attach a recent photograph to a complete employment and personal history resume and send to:
PERSONNEL DEPARTMENT
MOLSON'S Western Breweries Limited
218 - Eleventh Avenue S.W., Calgary
Breweries at VANCOUVER EDMONTON LETHBRIDGE PRINCE ALBERT REGINA WINNIPEG

This Newspaper Offers You FREE TOP LEVEL ADVERTISING SERVICE!

VANCOUVER SALES

FRIDAY

Stock	Sales	High	Low	Close	Net Ch'ge
Industrials					
Alcan	925	$34	33⅞	34	+ ⅛
BC Forst	300	$20¼	20	20	—
Cdn Brew	1150	$7¾	7⅞	7⅝	— ⅛
Cdn Fin A	300	450	450	450	—5
Cdn Fin wts	500	25	25	25	
CPR	150	$58¼	58¼	58¼	+ ¼
C W Cord B	100	$11	11	11	
Cent Mtg wts	300	5	5	5	
Cominco	110	$33	33	33	— ⅛
Crush	200	$11⅛	11⅛	11⅛	— ⅛
Domtar	225	$17⅞	17⅞	17⅞	+1
Fst Nat Mtg	700	290	290	290	
Fundy	100	5⅝	5¾	5¾	
Growers B	200	350	350	350	+15
Home Gs A	300	$26½	26	26½	+ ½
Inland	330	$9⅝	9¼	9⅝	— ⅛
Inland pr	100	$16½	16½	16½	
Johns 2nd pr	300	$7⅛	7⅛	7⅛	
Laur Fin	150	$5½	5½	5½	— ¼
Mass Fer	880	$26⅛	25⅝	26	
Macmillan	560	$25⅛	24⅞	25	+1
Madill	300	400	395	400	
Neon	1100	86	6¼	6½	— ⅝
Noranda	325	$54	53¾	53⅝	+6¾
Okan H	100	295	295	295	
Pow Corp	300	$10	10	10	
Pac Pete	450	$12⅜	12⅛	12½	+ ⅛
Pac W Air	2440	$9⅞	9⅝	9⅝	— ⅛
Rothmans	250	$25⅜	25	25⅜	
Saratoga	200	380	380	380	
Scott Paper	225	$15⅝	15⅜	15⅝	
Trans Mtn	250	$18	18	18	— ¼
Tr Can PL	350	$28	28	28	+ ⅛
Walk GW	200	$30¾	30½	30⅝	
Westpac n	150	495	495	495	+5
Oils					
Comercial	6000	40	36	36	+1
Cent Del	4150	$13¼	13⅛	13¼	+2
Futurity	2200	46	53	53	+8
Merland	5000	15	14	15	
Merit	3000	10½	9	9	—1½
Midland	9000	13	12	12	
RA Pete	3300	149	149	145	— 2
RC Ven	9100	54	51	54	+2
Share	10000	57	56	56	
Mines					
Atlas	2300	212	206	208	—7
Adera	5000	34	32	32	—2
Anuk	4500	45	43	44	—1
Arctic	14200	95	94	94	—2
Arlington	9500	36	35	35	+1
Benson	1000	24½	24½	24½	
Bata	15000	27	26	27	
Bethex	3200	68	65	68	+8
Beth Cop	4250	710	665	685	—5
Blue Star	1500	15	15	15	
Bornite	3400	24	24	24	—1
Bralorne	300	155	155	155	—2
Brenda	3225	825	819	820	+10
Buchanan	1000	29	29	29	—1
Buttle	4500	51	51	51	—3
Brenmac	3500	53	50	50	—1
Canusa	2000	37	37	37	—1
Capri	2000	21	20	20	
Carib Bell	1500	185	175	175	—10
Casc Moly	4100	155	145	155	+10
Casino	7400	52	50	50	+1
Cass Con	9000	18	16	18	+1
Chataway	1000	48	48	48	—1
Coast Cop	200	8⅝	9⅝	9¼	+ ⅛
C Skeena	4000	50	49	49	
Con Vantor	6130	28	19	20	
Cont Pot	11300	16½	16	16½	— ½
Cop Ridge	17700	30	28	28	
Cop Soo	10100	21½	19	21	+2
Cowichan	32550	30	26	27	—2
Craigmont	200	$13	12⅞	12⅞	
Croydon	1600	51	50	50	
Crown Sil	10000	8	8	8	+ ½
Dolly Var	23900	42	39	42	+3
Dundee	1000	17	16½	16½	—1½
Dynasty	1675	850	840	850	
Earlcrest	12000	20	19	19	
Endako	1875	$12⅜	12¾	12⅞	+ ⅛
Ft Rel	500	28	28	28	
Galaxy	1700	22	22	22	
Gemex	11000	10	9½	9⅝	— ½
General	3500	18	17½	18	+1½
Giant Ex	4000	48	46	48	+3
Giant Mas	16725	125	118	122	—1
Gencoma	7000	28½	27½	27½	—1
Granduc	1000	390	375	375	—20
Granisle	1200	545	540	545	
Highmont	6500	178	175	176	
HBM Sil	1500	19	18	19	
Homestk	4000	27	26	27	
Hurley	5800	13	12	13	+1
Jericho	3000	16	15	15	—1
Jaye	1000	20	20	20	
Jersey	1000	26	26	26	+1
Kamloops	2100	19	18	18	+1
Ldn Pride	1000	11	11	11	+ ½
Lornex	450	540	535	540	
Lytton A	1000	53	51	51	—1
Moly Mine	12500	33	31	33	
Madrona	75000	148	128	132	—14
Magnum	16370	89	76	78	—1
Mariner	4700	23	22	22	
McKinney	9000	9½	9	9½	
Mid West	18000	58	56	57	—1
Merit	6000	36	35	36	+1
Mt Wash	1000	18	18	18	
Nadina	3000	200	195	200	+5
Nat Ex	1000	11½	11	11	
Nw Cronin	500	18	18	18	—1
New Imp	11900	287	280	281	—6
New Ind	2000	24	23	24	
Nw Privatr	8000	28	26	28	+1
Norgold	500	10	10	10	
Norlode	8000	71	67	70	+3
Norlodge	3500	22	21½	22	
Nw Ven	2500	11	10	11	
Native	14000	72	70	71	+2
Pat Sil	1000	16	16	16	
Polaris	1167	17	17	17	
Pat Sil	4500	33	29	31	+2
Peet	6500	13	12	13	+2
Pend Ore	300	350	350	350	
Peso	1000	85	85	85	
Pinebell	3500	30	28½	29	—4
Pine Point	215	$51	51	51	—½
Pyramid	9145	360	345	345	+10
Quatsino	13000	27	26½	27	
Reeves	300	190	190	190	
Rodstrm	4500	41	40	40	
Ring Hills	8500	45	43	45	—1
Sandoh	24100	20	19	19	
Sil Arrow	131700	48	42	44	—2
Silback	1000	32½	32½	32½	—1½
Sileurian	5450	76	65	70	—8
Sil Butte	2500	11	11	11	+1
Sil Ridge	1000	15	15	15	+1
Sil Stf	13200	97	93	95	—2
Sil Titan	2800	150	149	150	+5
Slocan	1500	25	24	24	—1
Taylor	500	10	10	10	
Tay	1000	27	27	27	
Texmont	6200	78	77	77	—5
Torwest	11740	48	45	46	+2
Trans RS	3000	18	18	18	+3
TC Ex	25000	43	37	40	—2
Trojan	5700	27	25	27	+2
Utica	16500	175	172	174	
Van Metal	13000	14	14	14	
Ventures	7500	60	57	60	+3
W Cst R	12100	70	68	69	
W Beaver	1000	10½	10½	10½	—1
W Mines	1300	470	460	470	+10
Yukon	2800	48	45	45	—4

UNLISTED, MUTUALS, BONDS

FRIDAY

TORONTO	Bid	Asked
Allied Tele	4	8
Astrabrun	7	9
Barbi Lake	6	9
Racemac	25	27
Base Metals	½	1½
Brown McD	10	13
Chance	14	17
Cdn Javelin	6	7
Comstock K	6	8
Comm Nickel	21	23
Ganda	10	15
Gt Lk Nickel	280	300
Gt Pine	7	12
Indian Mtn	70	80
Juma	17	19
Lunecho	37	42
Mattberry	15	20
New Lorie	10	12
Nat Malartic	45	50
Nipiron	30	40
Robin RL	60	70
Silver Key	53	58
Stump Mns	33	37
Tara	100	110
Thunder Bay	75	85
Un N Fortune	8	10
Vic Algoma	15	18
VANCOUVER		
Alice Arm	25	30
Allison Pass	20	25
Bellex	14	16
Big I	25	—
Calix	42	45
Christina Lake	56	60
Churchill	82	84
Cicada	70	74
Cinola	45	48
Coast Silver	92	93
Coronet	150	153
Dynacore	85	88
Gibraltar	63	64
Kelcam	22	25
Keigler	22	25
Marshall Ck	30	32
Minex	17	19
New Wellingtn	24	25
North Pacific	40	42
Peace Rlv Pete	21	24
Rainbow	21	22
South Seas	160	165
Silver Lee	120	130
Stellako	30	33
Valnicia	30	33
Vimy	3	4
MUTUAL FUNDS		
All Can Comp	724	794
All Can Div	914	1002
Amer Growth	546	597
Assoc Inv	527	532
Canafund	5060	5334
Cda Growth	589	647
Cdn Energy	1094	1199
CIF	385	422
Cdn Trusteed	458	501
Collect Fund	537	605
Commonwlth	968	1061
Corp Inv	550	601
Dom Div	311	338
Dom Comp	420	457
Dom Equity	544	566
Entarea	488	493
Europe Grow	586	640
Federated	639	698
Fed Fin	483	530
Growth Eq	506	553
Intl Mutual	597	649
Inv Growth	904	983
Inv Mutual	488	531
Leverage	931	1020
Mutual Grow	313	363
Natrusco	1093	1143
Provident	601	654
Res Inv	1541	1684
Timed Inv	628	631
Untd Accum	920	1005
West Growth	508	555
MISCELLANEOUS		
Can. Canner B	11¼	13½
Calg Pwr pfd	65	—
Inland Tug pfd	11	12
Nelson Lndry	8¼	9¼
NS Light pfd	75	—
Nor Tel pfd	18¼	20
OK Heli pfd	9	10
OK Tel pfd	6¼	7¾
Pac Gas Tr	12	13
BONDS		
Dom. of Can.		
4¼ '67	99.65	99.75
Do 5 69	99.25	99.35
Do 5 88	92¼	92¾
Do 5½ 69	100.35	100.50
Do 4¼ 72	93½	93¾
Do 5½ 75	98½	99
Do 4½ 83	87⅜	87⅝
Do 5¼ 90	94¾	95¼
CNR 4½ '67	99.80	100
Do 4 81	83	83½
Do 5¾ 85	99½	100
Do 5 87	91	91½
PROVINCIALS		
Sask 5¼ 80-82	88	—
Ont 5½ 80	93	—
Ont Hyd 5 82	90½	—
Que 5½ 80	97	—
Que Hyd 5¾ 84	89	—
CORPORATIONS		
BCE 5¾ '77	95	96
BC For 5½ 89	86	88
BC Tel 6 84	95	—
Do 5 82	83	—
Do 5¾ 85	91	93
Do 6¾ 89	102	102½
Bathurst 6 84	90	—
Bell 5¾ 84	92	94
Do 6¼ 78	98	100
C Erw 5½ 89-88	86	—
Dm Tar 6¼ 80	96	—
IAC 5½ 83	90	92
Tr Fin 6½ 70	92	94
PIPELINES, ETC.		
Int Prov 6 86	109½	110½
Que NG 5¾ 83	83	—
Tr Can 5.85 87	88	90
Westcoast A	87	—
Do conv	102	—
Do 5¾ 84	102	—

WEEK'S RANGE AT VANCOUVER

Compiled by the Vancouver Stock Exchange
For the Week Ending Friday, Jan. 13, 1967

INDUSTRIALS	Sales	High	Low	Close	Ch'ge
Al Steel B	200	550	550	550	—10
Alcan Alum	4315	3400	3150	3400	+350
Do 4½s pfd	725	4000	3750	4000	+250
Algoma Steel	100	2400	2400	2400	—
Boyles A	200	1025	1025	1025	—
B.A. Oil	250	3450	3450	3450	+150
B.C. Forest	550	2025	1987	2000	+25
Do 6 pfd	250	5075	5000	5000	—53
B.C. Sugar cm	55	3150	3150	3150	—150
Do pfd	15	1675	1675	1675	—
B.C. Tele	286	6462	6400	6425	—38
Do 4¾ pfd	30	8400	8400	8400	—
B.C. Turf CC	1825	250	235	235	—15
C West Cord B	100	1100	1100	1100	—
Can Brewer	7150	775	750	762	+25
C Finan Inv.	2030	475	450	450	—
Do wts	600	25	25	25	—
C.P.R.	640	5825	5750	5825	—
Cap Estates	300	325	325	325	—
Centen '62 wts	300	65	65	65	—03
Chemcell	450	1237	1200	1237	—
Colum N Gas	50	1300	1300	1300	—
Cominco	1305	3350	3200	3300	+100
Con Build cm	50	105	105	105	—
Crush Inter	750	1200	1150	1175	+25
Dist Seagrams	700	3637	3500	3550	—12
Doman Ind	225	500	500	500	—
Do 4½ pr	250	925	915	912	—22
Domtar	1850	1737	1625	1737	+153
Falconbridge	25	9000	9000	9000	—
F Nat Mtge	4000	295	290	290	—
Fundy Chem	600	575	575	575	—
Gill Inter L	586	725	700	700	—12
Grouse Mt.	100	500	500	500	—
Grow Wine B	700	350	350	350	+10
Home Oil A	3700	2850	2425	2650	+212
Do B	225	2587	2462	2587	—
Imperial Oil	422	5962	5950	5962	+163
Indus Accept	50	2050	2050	2050	—
Int Nat Gas	1650	950	900	937	+38
Do 5s pfd	200	1650	1637	1650	—
Inter Brew B	280	850	850	850	+25
John Terra St	300	675	662	662	—
Do 2nd pfd	300	750	750	750	—
Labatt	450	2062	2050	2062	—
Lauren F cm	1150	550	550	550	—75
MacM Bloed	5425	2312	2250	2500	+188
S Madill	400	400	395	400	—
Massey-Ferg	6265	2612	2487	2600	+175
Molson Brew B	248	1950	1900	1950	—
Neon New	3000	687	650	650	—
Noranda New	400	5400	5375	5375	—
Ocean Cem	125	1750	1750	1750	—
Okan Helicop	2003	300	285	295	+10
P C Term New	150	2325	2325	2325	—
Pacific Pete	4600	1262	1175	1250	+100
P West Air	20675	1012	900	987	+63
Panco Poultry	5	4500	4500	4500	—
Power Corp	300	1000	1000	1000	—
Rothmans	55	2562	2500	2562	—
Saratoga Pr A	600	380	380	380	—
Scott Paper	825	1537	1537	1537	—
Shell Cda A	100	2250	2250	2250	—50
Southam Press	200	3250	3250	3250	—
Straits Tow A	50	800	800	800	—
Sun Pub A	1800	2550	2425	2550	+150
Do B	430	2450	2425	2425	+50
Trans C 280 pfd	50

BUSINESS VIEWS

New Financing For Island Mine

By AB KENT
Business Editor

Ever optimistic, Cowichan Copper Co. Ltd. president Oswood G. MacDonald Friday sent a letter to shareholders to say that new financing for the Sunro mine has been secured.

In a telephone interview Mr. MacDonald said he was hopeful of resuming operations at the Jordan River mine "soon."

KENT

The letter outlines terms and conditions that had to be met to fulfill agreement with Aetna Investment Corp., which was managing the mine prior to its shutdown last September.

And it says negotiations are being carried out with a view to reducing the royalty payment to Sunro Mines Ltd., which is 76 per cent controlled by Cominco.

Aetna closed the operation claiming production losses were making it uneconomic; Mr. MacDonald said this was due to mismanagement, and he states the mine can be made to pay.

To back his claim he says $100,000 financing has been arranged as one of the steps toward bringing the mine back into production.

He did not say with whom the deal had been made.

NEW PLANNING

The president has been involved personally with new planning and arrangements for taking over operating management.

A standby crew of supervisory personnel have kept the mine in condition and have made some improvements that will make production more efficient, he said.

Physically, the operation is "ready to move muck," he said, although final preparations are still in the engineering stage.

He is hopeful of opening production volume of 600-800 tons per day, compared with about 500 tons while Aetna had the mine.

But later, he said, volume should climb to between 1,200 and 1,600 tons per day with both milling circuits in operation.

And finally, a good word for the miners who were thrown out of work with about $48,000 in back wages owing.

Disposal of some 500 tons of ore concentrates has been completed, she shipment going to Japan.

"There should be more than enough in return to retire the rest of the back wages and other obligations of the company," Mr. MacDonald said.

★ ★ ★

Theoretically they were unavailable until next Tuesday morning but a $20 million 6¾ per cent issue of debentures by Husky Oil Canada Ltd. appears to be sold out already.

"We got only 10 per cent of our requirement," a Victoria investment dealer complained about the small-quota assigned to him.

The issue was so attractive, notwithstanding the offering price of $100, that dealers Friday were quoting the bonds at a premium of 3¼ to 4 points.

The sinking fund issue carries a stock option purchase warrant, making it a hot one.

★ ★ ★

Growth potential of Calgary Power Ltd. is racing ahead of the national average, according to figures supplied by E. J. MacLeod, design and construction engineer for the company.

He said electric power requirements in Alberta, served largely by Calgary Power, are growing by 10-12 per cent a year compared with 7-8 per cent in the whole country.

And to try to keep pace Calgary Power is spending $100 million a year for the next few years in order to expand its production facilities.

Alberta's electric power consumption will have increased four-fold by 1980, thanks to demand for such things as home and office air conditioning, air pollution control devices such as electric autos and electric transit development.

By 1980 atomic energy could supplant coal and petroleum-fired steam for generating plants, Mr. MacLeod predicted, but meanwhile an eight-point program planned by the company includes projects on the Brazeau River, Wabamun and Big Horn totalling 2,265 billion watts.

★ ★ ★

Gains in B.C. lumber and plywood production for 1966 and 1967 are indicated even though markets sagged in the last quarter of 1966.

It is estimated by the bureau of statistics that 1966 will show an increase of 1.5 per cent over 1965 for a total of 7.65 billion board feet of lumber and about 7 per cent for plywood with 1.725 billion square feet (⅜-inch measure).

Distributes Record Sum

WINNIPEG (CP) — Investors Mutual of Canada Ltd., Canada's largest mutual fund, distributed $16,946,923 in dividends during the fiscal year ended Oct. 31, 1966.

The company's annual report, said this was an increase of 13.11 per cent over the previous year and amounted to a record 14½ cents a share.

AUTO SALES IN U.S. CONTINUE TO DECLINE

DETROIT (AP) — Early January sales of U.S. autos, the first important economic barometer of the new year, showed a 21.1 per cent dip below January, 1966.

All four major U.S. auto makers Friday reported sharp sales declines for the first 11 days of the month.

It was their deepest percentage dive for any 10-day sales period since 1967 models went on the market last fall. The decline interrupted more than a year of solid successes.

Steel Strike Pinch Starts

SAULT STE. MARIE, Ont. (CP)—Friday was the last payday at Algoma Steel Corp. Ltd. and it left 3,000 workers and their families faced with the bleak prospect of trying to live on unemployment insurance.

Algoma shut down its operations Dec. 18 after 80 bricklayers, members of the International Association of Bricklayers, Masons and Plasterers, left their jobs and two railway unions refused to cross their picket lines.

The company and all three unions are separated by a seemingly - unbridgeable gap, John D. Speranzini, provincial conciliation officer, Friday said negotiations have been completely broken off, with no settlement in sight.

Mr. Speranzini said the two groups adjourned their talks because "there appears to be no area of settlement."

He said he was returning to Toronto to talk to the minister of labor and the director of conciliation services. He plans to make one more attempt to rescue negotiations.

FEEL PINCH

Workers at Algoma's plants in the Sault and Wawa are beginning to feel the pinch. The average weekly wage in Sault Ste. Marie is $110 a week and the cost of living is proportionate.

One worker, who averaged $100 a week at the plant, will have to think in terms of $36 a week—the amount he will get in unemployment insurance.

Mrs. Janet Plank, city welfare officer, said her office has been busy from the first day of the strike. "It was so bad we ran out of the necessary forms."

The 80 striking bricklayers are apparently living off their savings. Joseph Reed, Local 29 president, said the men are not drawing strike pay.

How long can this go on? "I don't know," he said.

Elsewhere in the city, banks and loan companies are either rewriting loans or arranging to defer payments. Stores have reported sharp declines in business and have laid off staff.

Bowling alleys lack their usual capacity crowds and hairdressers report few customers. Automobile dealers say it's almost impossible to sell new cars.

Directors Approve Hydro Bond Issue

A $50,000,000 bond issue was ratified this week by directors of the B.C. Hydro and Power Authority.

The bonds carry a coupon interest rate of 5⅞ per cent.

No statement was issued following the directors meeting, but a spokesman said the price is $99 and yield about 5.95 per cent.

The issue follows a visit to New York by Premier Bennett to sound out the U.S. money market.

DIVIDENDS

Husky Oil, A pref. 75 cents; C pref. 71⅞ cents, April 1, record March 1; B pref. 75 cents, March 31, record March 1.

Teck Corp. Ltd., common 7½ cents, March 1, record Feb. 9.

SKD Manufacturing Co. Ltd., common 5 cents, March 1, record Feb. 15.

Ford Motor Co., common 60 cents (U.S.), March 1, record Jan. 30.

DOUGLAS, McDONNELL

Mammoth Aviation Merger

LOS ANGELES (UPI)—Douglas Aircraft, Inc., and the McDonnell Co. agreed Friday to merge into a mammoth aerospace firm to be known as McDonnell Douglas Corp.

Douglas, a pioneer aviation concern, authorized merger discussions last December 12, after running into financial difficulties in production of its DC9 short-to-medium-range jet airliner.

Although sales of the aircraft boomed, Douglas had been seriously short of cash.

McDonnell, headquartered in St. Louis, said it had offered to purchase immediately up to 1.5 million shares of unissued Douglas stock at $48.50 a share "to assist Douglas in meeting its immediate financial requirements."

About 250,000 shares of 5 per cent of Douglas' 5.2 million shares of common stock are said to be already owned by McDonnell, a producer of jet fighters and space systems.

Douglas announced merger plans after a three-hour board of directors meeting. The consolidation requires approval of stockholders of both companies and appropriate government agencies.

Basic terms of the merger call for an exchange of 1.75 shares of the new McDonnell Douglas Corp. for each share of Douglas stock. McDonnell shareholders would receive one share in the new company for each share they own in the existing McDonnell firm.

As a part of the proposal, McDonnell would issue a 6 per cent dividend in stock to its shareholders before the consolidation.

Douglas rejected several merger bids of other concerns before selecting McDonnell.

AFRICA AT EXPO

More than 200 animals are being displayed at Expo 67 in a three-acre representation of African plain and jungle.

7½% to 8½% ON INVESTMENT
For full information and prospectus on Mortgage Trust Bonds, call
D. M. W. HUMMEL
382-9282
DIVERSIFIED DEVELOPMENT MANAGEMENT
201 — 1106 Cook Street

ENJOY THE GOOD LIFE AT THE SIMCOES
We'll buy your home
THE SIMCOES
440 - 450 SIMCOE STREET
385-3111

Mary Constance
for color-brite cruise wear
784 Fort Street

SHAWNIGAN INN
THE RESORT HOTEL
ROBBIE BURNS' WEEKEND
JAN. 21 and 22
featuring
The B.C. Expo Demonstration Team of the Royal Scottish Country Dance Society. $30 for 2 people.
Includes:
Over night accommodation, Saturday banquet and concert, Sunday breakfast and lunch. Children sharing room with parents $10 each.
Phone or Write
SHAWNIGAN BEACH HOTEL LTD.
Shawnigan Lake, 743-2212
Turn left Mill Bay on Hwy. 1

CUSTOMERS ANNOYED
when they call you and no one answers? We have lines available for telephone answering between 9 a.m. and 5 p.m.
Contact
CENTRAL BUSINESS SERVICE
384-5224
For Information

NEWSPAPER ADVERTISING STIMULATES BUYING

Seventh Annual Short Course for
Owners and Managers of Small Business
at the Banff Centre for Continuing Education
February 20th to March 5th, 1967
- An intensive two-week residential course designed especially for men and women who own and manage small businesses.
- An excellent faculty with wide background of professional and practical experience.
- Management Practices, Financial Controls, Human Relations, Marketing, Work Studies, Business Opportunities.

for further particulars write
Banff Centre for Continuing Education, Banff, Alberta

NEWS-LOG-ROLLER
AT LAST! A USE for those old NEWSPAPERS! Turn them into LOGS for a warm, cheerful FIRE with the NEWS-LOG-ROLLER!

A useful item for everyone with a fireplace. The News-Log-Roller provides all the comforts of easy fire-making and fire-tending rolled into one. No fuss, no muss, even-burning logs. Order your News-Log-Roller today. MAIL ORDERS ONLY. PRINT name and address on coupon below, enclosing money order for $1.67 plus 8¢ tax, total $1.75 (includes Log-Roller and 15 ties). Additional bundles of 105 ties, 95¢ plus 5¢ tax.
Enclosed $..... for..... Log-Rollers and $..... for..... bundles of ties.
From: COX IMPORTS LTD.,
3826 Cadboro Bay Rd., Victoria, B.C.
NAME .....
(Street) (City) (Province)
If Not Satisfied, Return Within 10 Days For Refund

John M. Molyard
"Action at Your Fingertips"

SELLING YOUR HOME?
"Might I be of Help?"
Selling your home in today's very complex market calls for the highest and best use of the help that is available to you. If you wish a true market appraisal of your property why not use my services. I am well qualified in all aspects of Real Estate and I steadily study today's market to keep abreast of current pricing. Many events change your housing needs or requirements from time to time. Won't you give me the chance to assist you? I will, you can be sure, be most helpful in effecting a speedy sale of your property at the TOP PRICE. Again I say: "Might I be of help?" Well thought of in our industry, I am amongst the highest producers of sales in Victoria. May I add your home to my "Have SOLD" file?
Thank you!
JOHN M. MOLYARD.
Phone 385-6741 Anytime, or Residence 385-5394
NORTHWESTERN SECURITIES OF VICTORIA LTD.

TRI-SERVICE IDENTITIES ORGANIZATION (TRIO)
Box 306, Adelaide St. P.O., Toronto 1, Ontario — Phone 368-9524

Executive Members
ARTHUR H. ADAMS
JOHN L. ANDRAS
EDWARD A. DUNLOP G.M., O.B.E., M.P.P.
WM. F. DUTHIE, M.B.E.
ROBERT EWING
C. SYDNEY FROST, JR. C.D., Q.C.
J. DOUGLAS HARVEY, D.F.C., C.D.
JOHN A. HEAD
F. ARTHUR HUYCKE, C.D.
IAN S. JOHNSTON, C.B.E., D.S.O., E.D., Q.C.
DR. IAIN MacKAY, C.D.
HERBERT MAYNARD
DR. DAVID MONSON
JOHN L. PLANT, C.B.E., A.F.C., C.D., LL.D.
GORDON RULAND
J. G. K. STRATHY, O.B.E., E.D.
HARRY T. TYE, C.D.
R. C. G. WILSON, Q.C.

Honorary Chairman
A/M W. A. CURTIS, C.B., C.B.E., D.S.C., E.D., LL.D.
Honorary Secretary
GORDON W. FORD, Q.C.
President
ROBERT A. HILBORN, M.B.E.
Vice-Presidents
LAWRENCE WRAY, O.B.E., A.F.C., C.D.
ROBERT I. HENDY, V.R.D., C.D., Q.C.
NEIL GORDON, D.S.O., C.D.
Secretary-Treasurer
GEORGE E. PENFOLD

PURPOSE
The Tri-Service Identities Organization is a Canada-wide non-political group of people dedicated to the retention of adequate and efficient Armed Forces for the defence of our country.

OBJECTIVE
To preserve the combat efficiencies of the Navy, the Army and the Air Force by:
A. Demanding an immediate halt to any further steps towards the creation of a single military service.
B. Calling for a public inquiry or Royal Commission to determine whether the projected unification of the services will, in fact, result in a more effective, efficient and economical force, by:
(1) Assessing the full effect of those actions already taken toward establishing a single military force.
(2) Examining and determining the probable results of the implementation of the proposed plan for unification including such aspects as morale, efficiency, economy, recruitment, and re-engagement.
C. Co-operating with those citizens and organizations across Canada protesting the arbitrary decision to abolish the separate identities of the Navy, the Army and the Air Force.

To: TRIO, Box 306, Adelaide St. P.O., Toronto 1, Ontario
I subscribe to the above purpose and objectives of the Tri-Service Identities Organization.
Please count on me for support.
NAME .....
STREET ADDRESS .....
POST OFFICE ..... PHONE .....
CONTRIBUTION $.....
NOTE: We have no set membership fee, and none is required. However, we anticipate considerable expenses in mailing, preparation of material, etc., and any donation to our cause you can see fit to make will be very much appreciated and put to very good use.

F.P. Publications — Canada's Foremost Newspaper Group
LEADING THE WAY . . . in both daily newspaper circulation as well as coverage of the weekly farm field.
For effective advertising results ensure that your sales message is told in
Canada's Newspapers Of Character
F.P. Publications — PUBLISHERS of the following key Canadian newspapers:

The Ottawa Journal	The Key Daily in the Nation's Capital.	*Circulation 73,271
The Globe and Mail	Recognized as Canada's National Daily.	*Circulation 243,801
Winnipeg Free Press	Since 1872, the Voice of the West, Canada's Journal of Opinion.	*Circulation 123,852
The Albertan	Calgary's Morning Paper — in the heart of Alberta's Development.	*Circulation 34,395
The Lethbridge Herald	Speaks for Southern Alberta from the foothills to the Saskatchewan Border.	*Circulation 19,027
The Sun VANCOUVER	Canada's Largest Daily West of Toronto.	*Circulation 240,388
The Daily Colonist.	Established in 1858 in Victoria. The Oldest Paper on the Pacific Coast.	*Circulation 37,003
Victoria Daily Times	Covers the Evening field in the Capital of British Columbia.	*Circulation 28,953
	Total "FP" Daily Circulation (CANADA'S LARGEST GROUP)	800,690
Free Press Weekly / Farmer's Advocate	. . . Canada's Largest Farm Newspaper.	
	Total Rural Circulation — A.B.C.	452,952

*A.B.C. Publishers' Statements — Sept. 1966.

Hal Malone
LOOKS AT SPORTS

". . . And now CBS-TV presents the news, **Waltham Watertight** reporting:

"Peter Rozelle, president of the National Football League today filed a Supreme Court writ against sportswriters in Canada, the U.S. and Lower Yangtsze province.

"The accused must show cause why they should continue to use the term 'Officials' in describing the referee and his five assistants who will handle the Super-Sunday game.

"Super-Sunday, in case your set has not been working, is THIS Sunday, January 15, 1966, A.D.

"On Super-Sunday — don't forget the name, now — Green Bay Packers and Kansas City Chiefs will meet in Los Angeles for the football championship of the WORLD! CBS-TV, of course, will bring the game to you in living blood—er, color.

★ ★ ★

"We have purchased every camera of Kodak and Bell Howell right from the factory in Nagasaki and Yokohama. We will have cameras on the field, in the dressing room, on flagpoles, ships at sea, bald eagles and swallows entering and leaving Capistrano.

"The network has been cleared to bring you pre-pre-game analysis of pre-game previews, THE GAME, post-post mortems of post-game post-mortems and other highlights.

"Hanoi, Saigon, Washington and Peking have given their diplomats Super-Sunday off with instructions not to start a war or anything.

"Now where was I? Oh, yes. In New York, NFL commissioner Rozelle is quite disturbed over the use of the expression 'officials' for Super-Sunday.

"Asked today what name should be used, Rozelle was explicit: 'Gosh-all-peanut-butter, fellas, this is not just another football game. This is for the ENTIRE WORLD. How plebeian to call referees and linesmen 'officials'. For the Super-Bowl, on Super-Sunday, there can be only one designation . . . Superficials!

★ ★ ★

"Now to bring you up to date on what the Superficials will wear, here is CBS sports fashion commentator, **I. Ty Cravats.**

"Good evening. In the Super-Bowl which Mr. Watertight may have forgotten to tell you will be shown on this network, there will be a new look. A Super look. The Superficials will use the regular NFL white pants, except there will be a thin black stripe down the sides. The shirt will have white and black stripes, like the NFL shirt. Only, instead of having a big number on the back, we will put a Super number on each sleeve. The sleeve will be black and the number will be white.

"In the NFL they wear a solid white cap. That's passe. I'm not sure what the AFL wears but on Super-Sunday Superficials will wear a white cap with a black bill.

"Now back to Waltham. . . .

"Thank you, I Ty. Elsewhere in the world tonight there's a battle raging in the Mekong Delta. Armed Marines are storming with fixed bayonets and . . . HOLD IT! We've just received another bulletin from commissioner Rozelle's office.

"The commissioner says four ballboys will be used on Super-Sunday. Two will stand on each sideline.

★ ★ ★

"One of the two will have a supply of NFL balls which will be used when Green Bay is on the offensive. The other will have AFL balls to be used when Kansas City is on the offensive.

"Now back to the ordinary news. . . .

"Peking is in a mess. **Mao Tse-tung** chewed out **Chou En-lai** in lieu of **Liu Shao-Chi** who had no yen for **Chen Yi.** The Red Guard are red-dogging and the blitz is reaching fever pro . . . HOLD IT! Another bulletin from commissioner Rozelle. . . .

"In an addenda to his previous announcement, Rozelle explains that the NFL and the AFL use different balls.

"The AFL ball is made by Spalding and NFL ball by Wilson, explained the commissioner. They differ in three respects.

"First the laces on the AFL ball are about a quarter inch longer.

"Second, there is a difference in the area from the lace to the point of the ball. This area is known as the ogive (pronounced Oh-Jive). The NFL ball is more rounded in this area. The AFL ball is more pointed.

★ ★ ★

"The dimensions of the NFL ball were adopted, oh, I'd guess about 40 year ago. One reason for the shape is probably that it's a little easier to kick than a more pointed ball. The AFL just adopted the Spalding J5-V, which is a college ball.

"The third difference between the balls is that the NFL ball is put through a tanning process that gives it a good tacky feeling. It's not slippery."

"Thank you, Mr. Rozelle, for that interesting dissertation. Now back to the rotten, humdrum news. . . .

"In Havana, Premier **Fidel Castro** has threatened to break off with Russia. Mr. Castro's announcement came after lighting up a cigar, one of a batch sent from Vladivistok. After two puffs the premier heated up. To put the premier back is good spirits, Cuban officials have placed him on a strict diet of, so help me, **Castro oil.** . . .

"Thank you, and good evening."

NORM JOHNSON
. . . four-goal spree

ROLLIE WILCOX
. . . new linemates

Norm Fires Four; Rivals Get More

If some of Norman B. Johnson's talent can rub off onto his Los Angeles teammates, this business of coaching would be a breeze for the Blades' Fern Flaman.

Johnson was at his slick-skating best Friday, but it wasn't enough as Vancouver Canucks fashioned a 6-4 victory and left the Blades in danger of toppling into sixth place in the Western Hockey League standings.

All Johnson contributed at Vancouver Forum was hustle and four goals.

But the Canucks, snapping out a three-game losing streak, got more goals. Consequently, Victoria Maple Leafs get a chance tonight, at Memorial Arena, to break into fifth place.

Blades and Victoria each have 35 points, but a slight edge belongs to the Leafs because of tonight's home-ice advantage and a game in hand on Los Angeles.

In Friday's only other league game, winger Danny Belisle continued his hot pumping for Oakland and the Seals blasted San Diego Gulls 7-0 to stay in a second-place tie with Vancouver.

Both Vancouver and Oakland have 40 points, only five more than Los Angeles and Victoria.

BEST OF SEASON

Johnston's burst Friday — best one-game scoring effort in the league this season — gave him a total of 20 goals and 47 points. He seems almost certain to finish in the 80-point scoring circle, and that's in keeping with his average for several seasons.

Johnson has scored 577 points in the past seven seasons, an average of 82 a year.

The 34-year-old native of Moose Jaw hasn't shown any signs of slowing down, and that's why Flaman would like to have more of his kind.

Barry Watson, Marc Dufour, Larry Popein, Les Hunt, Dave Duke and Phil Maloney scored for Canucks. It was Duke's first game since coming out of retirement at the request of coach Bert Olmstead.

Duke, although still shy on conditioning, played a strong game. Maloney, playing centre for him, put Duke in on at least four occasions but the fine work of Los Angeles goaltender Jack Norris kept Dave from adding to Vancouver's score.

Canucks rang up a 5-0 lead on the Blades before the Los Angeles attack began to jell. Johnson got the Blades to within two goals, 5-3, with about 10 minutes to play.

LEAFS TRY FOR FOUR

A penalty to Al LeBrun a few minutes later disrupted the Los Angeles attack. The Blades killed off the penalty easily but Maloney put the game on ice by scoring a minute after LeBrun returned.

Leafs move into tonight's game without 17-goal scorer Bruce Carmichael, recovering from an eye injury. Rollie Wilcox moved into Carmichael's spot when the Leafs clipped Los Angeles 3-1 Wednesday and turned in a strong effort. He'll be at the spot tonight as Leafs try for their fourth straight win and fifth place.

At Oakland, the Seals drew 9,029 fans — the second largest turnout in the new Oakland arena — and made it a happy night by rolling to their fifth straight win in easy fashion.

In addition to Belisle, George Swarbrick also scored twice for Seals while goalie Jean Guy Morissette chalked up his first shutout.

Belisle's two were his eighth and ninth goals in seven games.

WHL SUMMARIES

	P	W	L	T	F	A	Pts.
Portland	39	24	8	7	169	105	55
Oakland	36	17	13	6	111	116	40
Vancouver	37	19	16	2	112	108	40
Seattle	40	17	18	5	110	120	39
VICTORIA	38	15	18	5	115	116	35
Los Angeles	39	16	20	3	139	147	35
San Diego	36	10	25	2	101	135	22

Next games: Tonight—Los Angeles at VICTORIA; Oakland at San Diego.

LOS ANGELES 4, VANCOUVER 6

FIRST PERIOD

1. Vancouver, Watson (Cahan, Maloney) 15:03.
2. Vancouver, Dufour (Brunel, Hextall) 16:41.

Penalties — Hunt (V) 8:24, Kilpatrick (LA) 18:38.

SECOND PERIOD

3. Vancouver, Popein (Vejprava, Boehm) 9:10.
4. Vancouver, Hunt (Boehm, Vejprava) 14.03.
5. Vancouver, Duke (Maloney, Watson) 16:30.
6. Los Angeles, Johnson (Kilpatrick) 19:23.

Penalties — LeBrun (LA) 1:37 Pearson (LA) 13:41.

THIRD PERIOD

7. Los Angeles, Johnson (Meissner, Hall) 9:30.
8. Los Angeles, Johnson (Hendrickson, Pearson) 10:48.
9. Vancouver, Maloney (Block) 16:13.
10. Los Angeles, Johnson (Langlois) 18.08.

Penalties — Cahan (V) 8:31; LeBrun (LA) 13:19.

Saves:

Norris (LA)	11	6	10—27
Simmons (V)	8	6	7—21

Attendance: 3,140.

SAN DIEGO 0, OAKLAND 7

FIRST PERIOD

1. Oakland, Kabel (Mantha, Senior) 12:46.

Penalties—McNabb (SD) 9:15; Hynes (SD) 18:45; Belisle (O) 19:27.

SECOND PERIOD

2. Oakland, Senior (Cyr, Kabel) 10:12.
3. Oakland, Belisle (Kennedy) 18:20.

Penalties—Watson (SD) :28; Swarbrick (O) 4:52; Watson (SD) 5:51; Topoll (SD) 8:55; Evans (O) 14:17; Maxner (O) 19:05.

THIRD PERIOD

4. Oakland, Belisle (Maxner, Kennedy) 2:19.
5. Oakland, Swarbrick (Burns, Wright) 2:41.
6. Oakland, Swarbrick (Cyr, Gravel) 5:20.
7. Oakland, Maxner 15:11.

Penalties—McNabb (SD) 3:50; Maxner (O) 12:50; Odrowski (O) 14:11; McNabb (SD) 17:25.

Saves:

Binkley (SD)	5	12	6—23
Morisette (O)	15	12	6—33

Attendance: 9,029.

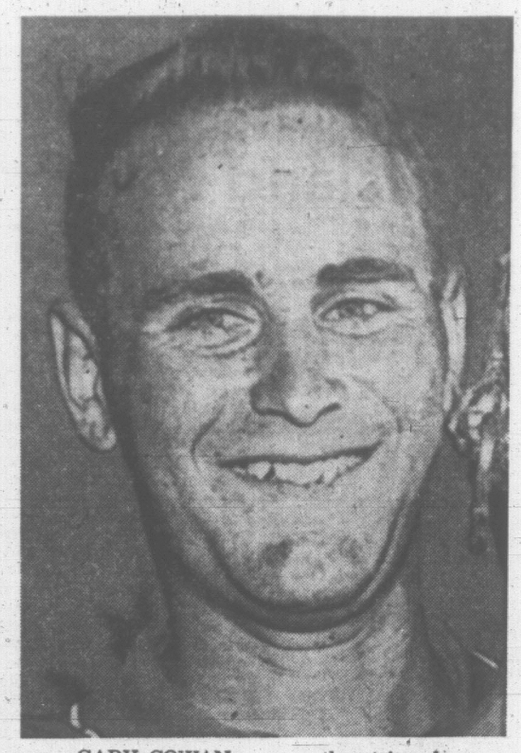

GARY COWAN . . . another triumph.

Canuck Golfer Placed on Top

KITCHENER, Ont. (CP) — Gary Cowan, with a hefty slection of awards already tucked away, Friday was named top amateur golfer of the Americas for winning the 1966 United States amateur championship.

The ranking was made by Golf Digest, a monthly publication out of Norwalk, Conn.

"This is great," Cowan said when the award was announced.

"It's especially great for a Canadian. That's an American magazine—something must have gone wrong somewhere."

★ ★ ★

Jo-Anne Gunderson Carner of Seekonk, Mass., U.S. women's title holder, was chosen top woman amateur golfer in the U.S. in a list that omitted mention of Marlene Stewart Streit of Toronto, ranked No. 2 last year.

It was the latest of a long list of triumphs for Cowan.

The Ontario Sportswriters and Sportscasters Association named him Ontario Athlete of the Year; the Ontario Golf Association chose him Ontario Golfer of the Year.

He came third, behind hockey's Bobby Hull and football's Russ Jackson in the Canadian Press year-end poll to choose the Canadian male Athlete of the Year.

Loss Won't End World For Super Bowl Rivals

LOS ANGELES (AP) — Green Bay Packers and Kansas City Chiefs meet Sunday in the long-awaited, much ballyhooed Super Bowl, a game that likely will establish—for almost everyone except the coaches involved—which football league is superior.

While fan interest for this first meeting between the 47-year-old National Football League and seven-year-old American Football League centres around the superiority question, neither Green Bay coach Vince Lombardi nor Kansas City coach Hank Stram were viewing it exactly that way.

"It's a big football game," said Lombardi, "but winning or losing won't mean the end of the world as far as the Packers are concerned — or Kansas City either."

"Superiority of one league over the other will be hard to determine in one game," Stram said. "But it will give people a better picture than they've had.

"With the public it probably will 'prove' that."

RECORD LIKELY

There's little doubt that the viewing public will be the largest in the history of American sports despite the fact there probably will be empty seats in 93,000-seat Los Angeles Coliseum when the game gets under way at 1:05, PST.

Also guaranteed is the largest payoff in the history of pro team sports with $15,000 going to each member of the winning team and $7,600 to each loser.

The oddsmakers have made the Packers almost a two-touchdown favorite to grab the pot of gold.

Harmony has been the key word at the Super Bowl site.

USE OWN BALLS

Since the footballs used in the two leagues vary slightly—the AFL ball is supposed to be easier to pass; the NFL ball easier to kick—the Chiefs will use the American League ball when they are on offence and the Packers will use the National League ball when they're attacking.

Sudden death will be in effect if the two teams are tied at the end of regulation time and the leagues have agreed to use the NFL one-point conversion rule instead of the AFL's two-point conversion option.

Lombardi has hinted that running back Paul Hornung, his one-time Golden Boy, may see action at the halfback spot while there still remains some question about the status of Fred Arbanas, Kansas City's all-league tight end who suffered a slight shoulder separation in the AFL title game.

Packers are counting heavily on the passing of Bart Starr and the work of their fine defensive unit to prove their claim to the pro championship.

The Chiefs, anxious to show that the AFL finally has caught up with the older NFL, are pinning hopes on the accurate tosses of Len Dawson, the flashy running of Mike Garrett, the receiving of speedy Otis Taylor and massive offensive and defensive lines.

LEN DAWSON
. . . KC tosser

MISCONDUCT GALORE

Sports Centre— Where Action Is

The Esquimalt District Hockey League is about ready to borrow a television title as its new slogan . . . "Where the action is . . ."

Misconducts, game misconducts and a prolonged, "let-'em-go" fight after the final whistle provided more than enough action at the Sports Centre Friday night.

The scores—University of Victoria Vikings 6, Armed Forces Combos 2; and, Tudor Monarchs 8, Stocker's North Americans 4—seemed incidental.

Most of the action occured during and after the Vikings-Combos game. In that one, referees doled out nine minors, three misconducts and two game misconducts.

The match penalties were assessed Combos' Glen Bennett and Bill Sloan of Vikings. They tangled in a wild, fist-swinging match after the final whistle.

Bennett appeared to touch off their brawl when he shot a puck into the crowd after the final whistle. The puck struck a small boy.

That set Sloan off after Bennett.

When it was all over, Bennett was tagged with the game misconduct as well as a misconduct while Sloan drew a game misconduct.

Both face possible suspensions.

	GP	W	L	T	F	A	Pts
University	8	7	1	0	58	23	14
Monarchs	9	5	4	0	45	43	10
Armed Forces	9	4	5	0	41	46	8
Stockers	7	1	6	0	24	43	2

VIKINGS 6, COMBOS 2

FIRST PERIOD

1—Vikings, Harper (McAvoy, Featherstone) 4:41.
2—Vikings, Foreman (Rudyk) 14:43.
3—Vikings, Sarkissian (Rudyk, Sloan) 17:33.

Penalties—Taillefer (C) 5:50; Taillefer (C) 19:10; Shkwaruk (V), minor, misconduct, Cooke (C) misconduct 19:10; Lapointe (C) 19:25.

SECOND PERIOD

4—Vikings, Whitten (Sarkissian, Fuller) :30.
5—Vikings, Harper (Sloan, Whitten) 15:33.
6—Combos, Tanner (Lapointe, Weber) 16:55.

Penalties—Tanner (C) 3:30; Morrison (V) 18:00.

THIRD PERIOD

7—Vikings, Shkwaruk (Harper, McAvoy) 2:00.
8—Combos, Cooke (Tanner, Weber) 12:18.

Penalties—Bennett (C) 5:55; Shkwaruk (V) 19:21; Taillefer (C) 19:59; Bennett (C) misconduct, game misconduct, Sloan (V) game misconduct 20:00.

MONARCHS 8, STOCKERS 4

FIRST PERIOD

1—Stockers, Lawrence :15.
2—Monarchs, Stones 1:52.
3—Monarchs, Anderson (Merriman, Davidson) 11:18.
4—Monarchs, Coulter (Smith, Marshall) 18:13.
5—Monarchs, Anderson (Marshall) 18:33.
6—Monarchs, Primeau (Davidson, Couch) 19:18.

Penalties—None.

SECOND PERIOD

7—Stockers, Evanchiew (Lawrence, Harris) 2:00.
8—Monarchs, Griff (Buie) 9:37.
9—Monarchs, Griff (Coulter, Marshall) 10:35.
10—Stockers, Mullin (Steingard, Middleton) 19:07.

Penalties—Mullan (S), Anderson (M) 3:30.

THIRD PERIOD

11—Monarchs, Buie (Fowler, Griff) 4:22.
12—Stockers, Webb 14:33.

Penalties—Lancaster (S), Griff (M) 12:40.

SPORTS MENU

TONIGHT

BASKETBALL

7:45 p.m.—Inter-City Junior Men's League, Victoria Chinooks vs North Shore, Central Junior High.

9:15 p.m. — Inter-City Senior Men's League, Victoria Coffee Macs vs Vancouver White Spots, Central Junior High.

SUNDAY

SOCCER

2 p.m.—District League, first division; Luckies vs. Tally-Ho, Beacon Hill.

2 p.m.—District League, second division; Sidney vs Victoria West, Sidney; Colony Inn vs. Falcons, Upper Beacon Hill; University Norsemen vs. Gorge, Gordon Head Field.

HOCKEY

4:30 p.m.—Vancouver Island Juvenile League, Alberni vs Victoria Nixons, Memorial Arena.

BASKETBALL

1:45 p.m.—Inter-City Junior League, Victoria Chinooks vs. Vancouver YMCA, Central Junior High.

3 p.m.—Inter-City Senior Men's League, Victoria Coffee Macs vs Vancouver White Spots, Central Junior High.

Player Allocation Stickiest Problem Of NHL Expansion

MONTREAL (CP) — The National Hockey League governors will meet Tuesday and Wednesday, prior to the 20th annual All-Star game, in an effort to solve several sticky problems which must be decided before expansion becomes a reality for the 1967-68 seasan.

Clarence Campbell, NHL president, said Friday he hopes the major issues can be cleaned up at the meetings.

Three subjects take priority.

The first is a proposed three-year, $3,600,000 television contract with the Columbia Broadcasting System of New York.

The second is player allocation to the six United States clubs that join the league this fall.

The third is ratification of the pro-amateur agreement between the NHL and the Canadian Amateur Hockey Association.

Bill Putnam of Philadelphia will represent the six new owners during the television contract discussions, but the governors of the six existing clubs—Boston, New York, Toronto, Montreal, Chicago and Detroit—will have the final say in the other two matters.

The player allocation problem appears to be the toughest.

When franchises were awarded Los Angeles, St. Louis, Minneapolis-St. Paul and San Francisco - Oakland each new club put up $2,000,000 as its entry fee. For this each will receive 20 players.

Sam Pollock, Montreal Canadiens' general manager, was designated to work out a formula for stocking the new teams.

So far the current owners have failed to agree how to stock the new clubs.

However, Campbell said he believes after working with Pollock on the formula "that we have it two-thirds nailed down."

"One fundamental principle I feel we must follow is that each new team must have a starting lineup of established NHL players made available.

"However, we must also make sure the new teams are not allowed to denude the present clubs of all their talent."

OWNER OFFERS $10,000

Indians Start Work To Get Shore Bonus

By THE CANADIAN PRESS

Springfield Indians apparently are taking seriously owner Eddie Shore's bonus offer as an incentive for the club to make the American Hockey League playoffs.

Shore said Friday he will grant the team a minimum $10,000 bonus if it wins 22 of its final 38 games and the Indians responded Friday night by edging Cleveland Barons 3-2.

The victory, under new coach Eddie Shore Jr., left them eight points behind the third-place Quebec Aces. There are three playoff spots in the Eastern Division.

In other games, Rochester Americans defeated Providence Reds 5-2 and moved into a first-place tie in the Western Division with Pittsburgh Hornets, idle Friday night, and Baltimore Clippers beat Buffalo Bisons 5-1.

PLAGER SCORES WINNER

Barclay Plager's goal with three seconds remaining gave Springfield the victory. Dave Amadio and Howie Glover also scored for the Indians.

Cecil Hoekstra and Howie Glover replied for the Cleveland.

Dick Gamble scored his 27th and 28th goals to pace the Americans. Terry Clancy, Gerry Ehman and Stan Smrke got the others. Pierre Brillant and Ken Stephanson scored for Providence.

European Veteran Named as Coach

PHILADELPHIA (AP)—John Szep, 51-year-old veteran European soccer coach, has been named coach of the Philadelphia club in the new National Soccer League.

John J. Rooney, club president, announced the appointment today.

Cleveland Retires Jim Brown's No. 32

CLEVELAND (AP) — Jersey No. 32, worn by fullback Jim Brown of Cleveland Browns for nine seasons, is being retired permanently.

Browns' owner Art Modell will present the jersey to Brown at the Jim Brown Farewell Day activities Jan. 29. The event is sponsored by the Negro Industrial and Economic Union of which Brown is the national chairman.

Brown's former number is the third to be retired in the 21-year history of the club.

Saanichton Schedule

Three games will be played in the Saanichton Hall by Peninsula Basketball League teams tonight. Capitals face Saanichton in a pre-midget affair at 7; Esquimalt's midget boys will tackle the host club at 7:45, and First United "B" bantam girls play Navy at 8:30.

Rawlings Advance Into Semis

VANCOUVER—The Victoria Rawlings advanced into the semi-final round of the University of B.C. Thunderette women's basketball tournament Friday by defeating Simon Fraser University, 53-26.

University of Victoria Vikettes were dropped into the consolation round when they were trimmed, 70-39, by Vancouver Molsons after trailing by only two points at half-time.

In today's semis, Rawlings were scheduled to play Mount Pleasant Legion, a 53-38 winner over Central Washington State College, and Molsons were drawn against UBC, which thumped Prince George, 64-12.

ARIZONA POSTING

TUCSON, Ariz. (AP) — Bob Weber, offensive line coach for Montreal Alouettes in the Canadian Football League, has been hired as a coaching assistant at the University of Arizona.

REX PLAYS THIS HOLE VERY WELL

SAN DIEGO, Calif. (AP) — Rex Baxter of Houston, who missed by inches Thursday, won a $4,000 car and $1,000 in other prizes Friday by sinking a hole-in-one on the 207-yard 18th hole in the San Diego open golf tournament.

Baxter used a one iron, the ball hitting on the front edge of the green and dribbling into the hole.

On the same hole Thursday, Baxter hit a two iron shot that hit the flag and dropped three inches away.

Rasslers Return To Arena Jan. 17

A double main event will feature the first professional wrestling card of 1967 in Memorial Arena.

Cry-Baby Cannon, a sensitive 350-pounder, will grapple with Don Denucci in one main event while Jim Starr faces Don Leo Jonathan in the other headliner.

Also slated for tours of duty on the four-bout card Jan. 17 are Sandy Barr, Tony Oxford, Fred Baron and Ike Hansen.

Action starts at 8:15.

Switching Allegiance

HAMILTON (CP) — Kelley Mote, assistant coach of Hamilton Tiger-Cats of the Eastern Football Conference, has accepted the job of line coach with the rival Ottawa Rough Riders. He will fill the job left vacant by the death of veteran Bill Smyth late last year.

Won't Interfere With Canadian TV

While he will not quote figures on how many players he feels should be made available to each new entry, he said that the existing clubs should be allowed to retain a goal tender, four defencemen and six forwards. That would leave seven players from each of the current clubs available for the expansion draft.

The television contract calls for eight league and three to five playoff games to be shown throughout the United States.

This year the network will show its game-of-the-week presentations after Feb. 12 on Sundays at 4 p.m. EST., with the playoff games being shown Saturdays at 2 p.m.

Next season the contract calls for a December start with Sunday afternoon contests featured. The same applies for the third year.

Points to be settled concern blackouts and partial blackouts of home-game areas.

Campbell said the agreement in no way interferes with the current television coverage of Montreal and Toronto games by the CBC and CTV.

"However, in future years Montreal and Toronto must supply one game each to CBS."

He said he does not expect any trouble in getting final ratification of the new program agreement with the CAHA.

Two NHL governors will be named to join CAHA members in supervising the player-development plan.

The CAHA will receive $125,000 this year from the NHL for operating expenses and supervision of player development.

"Next year it will be a minimum of $350,000 and the amount will increase until it reaches $600,000 within four or five years."

UNFAIR RAP . . . . . SAYS TOM BOLT

Sam Better Thrower

SAN DIEGO, Calif. (AP)—Tommy Bolt says he hasn't thrown a club in five years, but he can't escape the ever-present mark as golf's Terrible Tempered Mr. Bang.

"Actually, it's an unfair rap," he said. "I figure I've thrown about half as many clubs as Sam Snead or the great Bob Jones did in his day."

Bolt is the man the leaders, Bob Goalby and Randy Glover, fear most going into the third round of the $66,000 San Diego open golf tournament today over the par-71, easy Stardust Country Club course.

Goalby, the 35-year-old veteran from Belleville, Ill., who hasn't won a tour event since 1962, and Glover, the winless 25-year-old regular from Florence, S.C., are tied for first place with 132, 10 under par, after shooting second rounds of 64 and 67 respectively.

Bolt and Chris Blocker, one of the sport's tough new breed, are next, three stokes back at 135.

George Knudson of Toronto had a 73 and a 72 for 145 while Al Johnston of Montreal was 76-77—153. Neither made the cutoff.

WRESTLING
ARENA
TUES., JAN. 17, 8:15 P.M.
DOUBLE MAIN EVENT
Don JONATHAN
vs. Jungle-Jim STARR
Cry-Baby CANNON
(350-lb. Irish Giant)
vs. Don DENUCCI
Tony ORFORD vs. Sandy BARR
Freddie BARON vs. Ike HANSEN
Tickets and reservations at ARENA BOX OFFICE. EV 4-1522. $1.25, $1.50, $2.00. Under 12, 75c Rush.

VICTORIA MAPLE LEAFS
WHL ACTION
TONIGHT
8:30 P.M.
MEMORIAL ARENA
Game No. 20
LOS ANGLES BLADES
vs.
VICTORIA MAPLE LEAFS
Tickets on sale at the Memorial Arena Box Office and Price and Smith . . . 9 a.m. to 5 p.m. daily.
$3.50, $3.00, $2.50, $2.25, $2.00
Old Age Pensioners, Students
CHILDREN—Any Seat in the Arena HALF PRICE

HOCKEY TRAIL

AMERICAN LEAGUE
Buffalo 1, Baltimore 5.
Providence 2, Rochester 3.
Cleveland 2, Springfield 3.

QUEBEC JUNIOR
Shawinigan 4, Thetford Mines 11.

CENTRAL ONTARIO JUNIOR
Brockville 1, Smiths Falls 2.

ONTARIO JUNIOR
Peterborough 4, Toronto 7.
Hamilton 4, Niagara Falls 6.
Oshawa 0, Kitchener 5.

CENTRAL LEAGUE
Memphis 1, Omaha 5.
Tulsa 1, Oklahoma City 2.

EASTERN LEAGUE
Greensboro 3, New Jersey 6.
Clinton 1, Johnstown 4.
Nashville 2, Knoxville 5.
Charlotte 3, Florida 6.
New Haven 3, Long Island 4.

INTERNATIONAL LEAGUE
Toledo 3, Muskegon 4.
Fort Wayne 7, Columbus 6.

EXHIBITION INTERCOLLEGIATE
United Winnipeg 1, Alberta 4.
Nelson 3, Calgary 0.
Saskatchewan 9, British Columbia 3.

WESTERN SENIOR
Calgary 4, Edmonton 2.

ONTARIO SENIOR
Orillia 3, Barrie 8.
Oakville 6, Guelph 8.
Belleville 6, Collingwood 7.
Galt 5, Kingston 10.

ST. LAWRENCE SENIOR
Ottawa 2, Morrisburg 5.
Buckingham 6, Shawville 8.

OKANAGAN JUNIOR
Vernon 1, Kelowna 11.
Kamloops 5, Penticton 8.

NORTHERN JUNIOR
Garson 4, Sault Ste. Marie 7.
North Bay 7, Sudbury 3.

MANITOBA JUNIOR
Monarchs 7, St. James 6.

MAJOR JUNIOR
Moose Jaw 2, Estevan 4.
Calfary 1, Saskatoon 9.
Edmonton 3, Regina 3.

EASTERN INTERCOLLEGIATE
Sir George Williams 11, Ottawa 1.
Bishops 8, Carleton 5.
St. Patricks 1, Loyola 11.
Waterloo 7, Laval 2.
Western 4, McGill 5.
Queens 4, Toronto 17.

WESTERN INTERNATIONAL
Cranbrook 6, Trail 8.
Kimberley 9, Rossland 3.

One-Goal Victories For Soccer Leaders

LONDON (CP) — Winger Peter Thompson scored two minutes from half time today and kept defending champions Liverpool at the head of the English Soccer League on goals average over Manchester United.

Thompson scored on a breakaway after defending Bill Stevenson had cleared a strong Sheffield Wednesday attack. That Thompson goal gave Liverpool a 1-0 victory.

Meanwhile, Manchester United defeated Tottenham Hotspur 1-0 on a goal by centre forward David Herd in the 73rd minute.

So Liverpool and Manchester United now are locked at the top of the English first division equal on points—both with 35. Nottingham Forest, 1-0 over Leeds United, is third with 34 points and Stoke City, having a 1-1 tie with West Ham United today, fourth with 32.

The program calls for the completion of 42 games. Liverpool and Manchester United each have played 25 matches. Notts Forest and Stoke City have played 26.

The winner goes into the European Cup of National Champions. The winner of that one takes on the South American champion for the title Club World Champion.

HARWICK-ELGIN TIE

In the Scottish Football Association Cup, Harwick Royal Albert and Elgin City were tied 1-1 in the second preliminary round match.

Meanwhile, in regular league play Celtic, on top of the first diyision standings, won 4-0 over St. Johnstone. The Rangers, tied in second place with Aberdeen, defeated Dundee United 3-1 while Aberdeen fought to a scoreless tie with Clyde.

The Manchester United - Tottenham match pulled in 58,000 fans and the game between Sheffield Wednesday and Liverpool attracted 45,000.

STAYED IN HUNT

Nottingham Forest stayed in the championship hunt with a goal in the 21st minute. Leeds finished the game with 10 men after Billy Bremner was sent off for a foul on Forest goalkeeper Peter Grummitt in the 74th minute.

Stoke City earned a point at West Ham and so stayed within striking distance of the leaders. Henry Burrows made the score for Stoke in the 59th minute.

Chelsea, once the pace-setters, slumped yet again—this time to a 2-0 defeat by low-lying Sunderland.

Sunderland gambled everything on attack and first-half goals from Neil Martin (27th minute) and Bob Kerr (44th minute) did the trick for the home team.

Blackpool, beaten 3-2 by Aston Villa, is at the foot of Division I with Newcastle United, 2-0 winners at Burnley, second from the bottom. Blackpool has 15 points and Newcastle 16 points.

QUITTING as coach of Vancouver's Inter-City Lacrosse League team is Bob Marsh. Job promotion and wish to "spend more time with family" were reasons for resignation.

O.C. SOCCER RESUTS

LONDON (CP) — Old Country soccer results today:

ENGLISH LEAGUE
Division 1
Arsenal 1, Manchester City 0.
Aston Villa 3, Blackpool 2.
Burnley 0, Newcastle 2.
Everton 4, Sheffield United 1.
Fulham 2, West Bromwich 2.
Manchester United 1, Tottenham 0.
Notts Forest 1, Leeds 0.
Sheffield Wed. 0, Liverpool 1.
Southampton 4, Leicester 4.
Sunderland 2, Chelsea 0.
West Ham 1, Stoke 1.

Division II
Bury 0, Birmingham 2.
Cardiff 1, Blackburn 1.
Coventry 2, Norwich 1.
Crystal Palace 1, Charlton 0.
Derby 4, Northampton 3.
Huddersfield 2, Bolton 1.
Ipswich 0, Bristol City 0.
Millwall 1; Plymouth 2.
Preston 1, Portsmouth 0.
Rotherham 1, Hull 1.
Wolverhampton 1, Carlisle 1.

Division I
Brighton 1, Mansfield 0.
Bristol Rovers 4, Colchester 1.
Darlington 3, Doncaster 2.
Gillingham 0, Leyton Orient 0.
Oldham 0, Middlesbrough 1.
Oxford 2, Shrewsbury 1.
Peterborough 2, Walsall 1.
Queens Park 2, Reading 1.
Scunthorpe 4, Swansea 3.
Torquay 3, Grimsby 1.
Watford 2, Swindon 0.
Workington 0, Bournemouth 0.

Division IV
Aldershot 3, Newport 0.
Barrow 0, Notts County 1.
Bradford City 1, Exeter 1.
Chesterfield 2, Stockport 1.
Crewe Alexandra 3, Chester 1.
Lincoln 0, Rochdale 2.
Luton 1, Barnsley 1.
Port Vale 0, Bradford 0.
Southend 1, Halifax 0.
Wrexham 0, Brentford 0.
York City 2, Southport 0.

SCOTTISH CUP
(Second Preliminary Round)
Hawick 1, Elgin 1.

SCOTTISH LEAGUE
Division 1
Airdrieonians 0, Dunfermline 3.
Ayr United 0, Falkirk 1.
Clyde 0, Aberdeen 0.
Dundee 1, Hearts 1.
Hibernian 2, Motherwell 1.
Rangers 3, Dundee United 1.
St. Johnstone 0, Celtic 4.
St. Mirren 0, Partick 3.
Stirling 1, Kilmarnock 4.

Division II
Arbroath 3, Alloa 0.
Brechin 1, Queen of South 5.
Clydebank 0, Morton 1.
Cowdenbeath 6, Dumbarton 1.
East Fife 1, Queens Park 1.
East Stirling 2, Albion 0.
Hamilton 1, Berwick 1.
Steinhousemuir 0, Forfar 5.
Stranraer 4, Montrose 1.
Third Lanark 1, Raith 6.

IRISH LEAGUE
Ards 3, Cliftonville 1.
Crusaders 4, Linfield 4.
Derry City 4, Bangor 4.
Distillery 0, Glenavon 5.
Glentoran 2, Coleraine 3.
Portadown 4, Ballymena 1.

Chinook Grads Signed by Macs

Victoria Coffee Macs are beefing up their attack.

Playing-coach Darrell Lorimer announced today that the Macs have signed guard Ken Jackson and forward Barney Spaven.

They'll make their Inter-City Men's Basketball League debut this weekend. Macs will play Vancouver White Spots at Central Junior High tonight and Sunday afternoon.

Jackson and Spaven both are former standouts with the Junior Chinnoks, scheduled to play North Shore Mountaineers in the opening games of doubleheaders.

Games get under way at 7:45 and 9 tonight, 1:30 and 3 on Sunday.

Jackson, 5-11½, is noted for his outside shooting. Lorimer said Jackson will only play in Sunday's game. A student at University of Victoria, Jackson "will fulfill his obligations to the Vikings" until the end of the collegiate season.

Vikings will be playing at Skajit Valley Junior College tonight.

BARNEY SPAVEN
. . . signed by Macs

Spaven, strong on defence, gives Coffee Macs another good rebounder, something the Victoria seniors have been missing. Spaven is 6-4.

VIKINGS BEATEN

Jackson was Vikings' brightest light Friday night in Vancouver as the Victoria team fell to a 100-55 defeat at the hands of Simon Fraser University. John Drew led the SFU drive with 22 points.

At the same time, the mighty UBC Jayvees continued to run ahead of the Inter-City Junior League pack, defeating Vancouver CYO 78-65.

Sam Vandermeulen and Keith Margetson each scored 10 points to give Jayvees their 26th straight victory, including exhibitions and 11 in league play.

GARY PLAYER'S GOLF CLASS:

Don't think too much

ON THE LANES

His Name's Cool And Game Is Hot

Cool . . . Harry wasn't.

An early winner in the Times-sponsored "Bowler-of-the-Week" competition, Harry Cool rolled one of the hottest triples of the year in fivepin play at Gibson's this week.

He launched his series with 292 and 246 games, then came withing a whisker of rolling a perfect game to finish with 416 and a three-game count of 954.

BOWLER OF WEEK

Telegraph agent Bill Metz sent out big message at Duncan in 12th week of Bowler-of-the-Week competition. Bill pounded out 632 three-game series to win men's tenpin award and qualify for Bowler-of-the-Year rolloffs in May. Metz started with torrid 264 game and finished with 179 and 189 in Friday Mixed League at the Duncan Bowling Centre.

Also hitting the 900 circle was Myrt Martin, 911, including a 384 single.

MARATHON EVENT

Tenpin interest is centring on the 16-game marathon at Mayfair Sunday. The tournament is certainly growing in popularity. Last year 92 entries were received but 120 are already set to roll this time out.

The affair winds up Jan. 22.

Mayfair will also be the site of the city men's and women's tenpin championships next month and bowlers are reminded that entries close Jan. 31.

Following are leading scores, as reported by lanes operators:

TENPIN SCORES

MAYFAIR LANES

Women — Coby Lobezoo 579, 520; Joan Luscombe 554; Ann Goodman 541, 526; Barb McNeely 530; Loreen Reid 529; Freda Peacock 529; Muriel Dodsworth 523, 516; Maureen King 521, Aileen Murzuak 520; Bev Quinn 517; Maureen Mitchell 516; arb Welsh 515; Jessie Holding 513; Doreen Chamberlain 512; Tita Hong 512; Iris Murrant 506; Peggy Trickett 506; Carol Newcomb 502; Nita Moody 501; Helen Young 500.

Men — Bud Randall 684 (247); Scotty Robinson 623 (235), 569; Len Parsons 613, 555; Barry Stowe 594 (228); Jack Hobby 594, 578; Bill McKay 594 (234); Brian Barker 592; Dave Barr 588; Roy Barnes 587 (235); John Mayzes 583; Don Inkster 581; Wally Ostasychuk 575; Don Shaw 574; Bob Sheppard 574; Sheldon Nipp 570; Bill Prior 570; Joe Smith 569; Bill Burke 568, 567; Rudy Christ 563; Bill Heatherington 562; Con McBeth 560; Jim Webber 560; Wilf Johnson 558; Martin Pomeroy 558; Bryan Rivers 557; Bert Hornby 556; Mario de Cicco 555; Bill Mowatt 555; Jim John 552; Peter Bishop 552; Ray Terison 550.

AURORA LANES

Women — Freda Peacock 510.

Men — Clyde Bond 645 (253, 212); Don George 630 (212, 219); Brian Barker 603 (223, 201); Bob Willis 603 (211, 202); Rudi Reicheneder 602 (245, 200); Vince Brown 594 (225); Larry Mullen 591 (209, 231); John Weicker 584 (210); Dick Flood 581 (224); Alex Quinn 577 (246); Bert Speed 573 (204); Ron Green 571 (223); Al Murray 568 (202); Henry Loo 567 (217), 551 (202); Chas Cowie 564, 555; Harold Grant 564 (210); Tom Lenton 562 (209); Mick Bergum 561 (204), 556; Doug Aune 560 (204); Norm Cain 555 (201); Barry Stowe 554 (211); Roy Begg 550.

FIVEPIN SCORES

ESQUIMALT BOWLADROME

Men — Bill McKay 854 (336); Jim McLellan 831 (343); Earl Johnson 783; Ray Norman 761; Alf Leland 751; Smokey Green 743 (317); Ken Knight 739, 726, 703; Bill Wood 735; Jim Stewart 723; Frank Rae 711; Bob Campbell 706.

Women — Rheta Johnson 775; Pearl Stewart 747, 731; Dollie Milliken 705.

TOWN AND COUNTRY LANES

Men — Harold Lune 744 (301), 721 (309).

Women — Peggy Ward 785; Wendy Murluk 691; Dorothy Scrathley 721.

MAYFAIR LANES

Women — H. Geddes 6988.
Men — Stan Hall 838 (548).

GIBSON'S RECREATIONS

Women — Myrt Martin 911 (324, 348); May Wallace 782 (322); Dorothy Krimmer 740; June Peddlesen 732.

Men — Harry Cool 954 (416), 782; Ted Tagein 892 (306, 348); Ernie Moon 873 (331); Cy Wallace 869 (315); Nick Koudijs 868 (333), 842 (304); Bill Cool 826, 821; Art Roberts 822 (333); Walt Creed 806 (303), 715 (338); Wayne Forland 785; Ed Woloschuk 779 (345); Steve Rasmussen 776; Stan Jones 795, 769; Dave Stubbs 773; Bud Brock 737; Doug Mann 752; Doug Lowe 738; Jim Knott 711; Bill McKinnon 709.

CFB to Receive Navy Golf Award

Canadian Forces Base, Esquimalt, will receive John O'Gorman Memorial Trophy as champion of the Royal Canadian Golf Association' annual intership tournament.

The trophy was struck last year in memory of L/S John O'Gorman who lost his life in a shore accident while on duty in Singapore.

It will be presented to CFB commander Capt. F. C. Frewer preceeding the 1967 tournament Jan. 19 at Cedar Hill Golf Club.

Harness Racing Bets Set Record

COLUMBUS, Ohio (AP) — Attendance and wagering at harness racing tracks in the United States reached record highs in 1966, the United States Trotting Association reports.

The USTA said attendance at the 60 pari-mutuel raceway meetings and at fairs where wagering is legal reached a record $23,581,760. This marked an increase of 2.9 per cent over the $22,922,934 recorded in 1965.

Wagering totals came to $1,467,423,505, an increase of 3.6 per cent over the 1965 figure.

RACING RESULTS

SANTA ANITA

First Race—$4,000, claiming, four-year-olds and up, six furlongs.

Banchory Boy (Freeman)	$38.00	$10.60	$8.00
(dh) Title Gain (Chapman)		4.40	6.00
(dh) Caen City (Medina)		2.80	3.00

Also ran: Belldana, Champ II, Grounded's Fancy, Ahora, Blarney Barney, Nore lass, Rio Coreo, Toe River, Nas-Get. Time 1:11.

(dh) Dead heat for second.

Second Race—$5,000, claiming, three-year-old fillies, six furlongs.

Amaloma (Caballero)	$26.40	$10.20	$4.60
Whirling Tazerbo (Jennings)		4.80	3.00
Gloria S. (Taniguchi)			3.60

Also ran: Shadaglio, Faithful Suzy, Cara Grande, My Silver Queen, Abbey's Finale, Delightful Rose, Rich Lime, Pleiades Star, Califa. Time 1:12.

Daily double ($3-1) paid $375.20.

Third Race—$5,000, maiden four-year-olds and up, six furlongs.

Little Rullah (Lambert)	$62.80	$25.40	$7.40
Raindancer (Pierce)		6.20	3.80
Vocalist (Baeza)			3.20

Also ran: Ole Bob Bowers, Budget Plan, Pacifist, High Ridan, Belfast Boy, Red Toni, Spetsapoula II, First Up. Time 1:11 1/5.

Fourth Race—$6,000, maiden three-year-olds, 1 1/16 miles.

Little Matador (Pierce	$5.80	$3.40	$2.80
Dreadnaught (Pineda)		9.80	5.40
Jeffaway (Blum)			5.20

Also ran: Dauphiny, Gallant King, Up and Around, Riazan, Co-Partner, Khal Kor, Peace Offer, Bobbys Pal. Time 1:45.

Fifth Race—$7,500, allowances, four-year-olds and up, 1¼ miles (turf).

Fantastic Jim (Lambert)	$4.40	$3.60	$3.20
Electro Khal (Yanez)		19.60	12.40
Nuevo Viento (Pineda)			7.60

Also ran: Bent Spur, Thunderbolt, Sagacious II, Ray Rounder, Swiss Bank, Erebo, Big Poona, Bond Ail, Columns Right. Time 2:01 4/5.

Sixth Race—$7,500, allowances, four-year-olds and up, six furlongs.

Kissin' George (Mahorney)	$2.60	$2.20	$2.20
The Bagel King (Blum		3.20	2.60
Sermon (Pierce)			3.20

Also ran: Flicker Skoal, Drafty, Nite Lite, Notice Me, Road Hog, El Premiere, You Done It, Tumbling Rope. Time 1:09 1/5.

Seventh race—$8,500, allowances, four-year-olds and up, six furlongs.

Triple Tux (Pineda)	$11.40	$5.00	$3.80
Prince Red God (Baeza)		6.00	3.80
Big Daddy Bill (Cariglio)			6.20

Also ran: Solazo, Pool to Market, My Lark, School Light, Coursing. Time 1:10 3-5.

Eighth Race—$12,000, classified allowances; four-year-olds, fillies and mares, 1 1/16 miles.

Swoonalong (Pincay Jr.)	$11.60	$4.60	$3.60
April Dawn (Shoemaker)		3.20	2.80
Miss Kat ird (Yanez)			6.00

Also ran: Aquilegia, Desert Love, Swim to Me, All's Theme, Khal Ireland, Miss Rincon. Time 1:43 3/5.

Ninth Race—$5,000, claiming, four-year-olds and up, 1¼ miles.

Ditto Mark (Lambert)	$16.40	$7.00	$4.20
Hurry Pal (Shoemaker)		5.00	3.20
King's Tonka (Jennings)			3.00

Also ran: Solanoor, Atticus, Exponent, Ring Free, Hamish, Count Rumba, Sixfold, Golorito, Eiffel's Last. Time 1:51 1/5.

Footballers Face Life Suspension

LONDON (AP)—The English Professional Footballers' Association warned its members Friday they could be banned for life if they play in one of North America's two new soccer leagues.

The association warned its players not to join teams of the National Professional Soccer League which has said it plans to begin competition next year. The league is not recognized by the World Soccer Federation (FIFA).

Cliff Lloyd, secretary of the English body, said, "It would be unwise for our members to be attracted by American offers in view of what could happen when their contracts expire. They could outlaw themselves in the eyes of the FIFA and might never be allowed to play anywhere else again."

Some British sports writers warned that players migrating to the United States might be liable to the military draft.

Several British players have signed to play and coach in the league and Phil Woosnam, former Welsh player who has signed as player-coach of the Atlanta team, said the warnings were meaningless.

He also said none of the players would be subject to the American military draft.

The other league which plans to begin operations in the United States this year, the North American Soccer League, has received FIFA sanction.

McHale To Help Baseball's Boss

NEW YORK (AP)—John McHale, president and general manager of Atlanta Braves, has been named administrative assistant to baseball commissioner William D. Eckert.

Victoria High Trims Surrey

Queen Elizabeth and Victoria High girls will be trying to make it a perfect basketball weekend tonight at the Victoria High School court.

The Vancouver school and Vic High both chalked up victories Friday night and meet in the feature game of tonight's two-game card.

The Vics clipped North Surrey, 45-25, Friday and Queen Elizabeth downed Esquimalt by a 32-8 count.

Esquimalt and North Surrey clash at 7:30 tonight and Vic High tackles Queen Elizabeth at 9.

Poles Make Amends With $5,500 Cheque

NEW YORK (AP) — Poland has made a $5,500 payment and has opened the way for renewal of athletic relations with the United States.

The Amateur Athletic Union, in announcing the move, also expressed hope that the Soviet Union would follow suit.

The Poles and Russians shocked world athletic circles last summer by abruptly pulling out of the big California dual meets with the United States at Berkeley and Los Angeles.

They claimed American policy in Vietnam as the reason, but it was believed the Russians feared they would be beaten badly by a high-powered American team.

The AAU took up the situation and the losses involved — $11,000 for the Polish meet at Berkeley and $125,000 for the Russians at Los Angeles — at the congress of the International Amateur Athletic Federation in Budapest last August. It was understood that both countries agreed then to make the losses good.

Col. Don Hull, the AAU's executive director, said the Poles have kept their agreement to pay one-half with the remainder due within one year.

He said the door was open for them to compete here in indoor meets this season and that American athletes may compete in Poland.

Shira Selected

STARKVILLE, Miss. (AP)—Mississippi State University has named Charles Shira as its new head football coach and athletic director.

ENJOY THE GOOD LIFE!
at
THE SIMCOES
440 - 450 SIMCOE STREET
385-3111

DON'T
Buy Licence Plates for that OLD CAR!
DRIVE IT, PUSH IT, TOW IT . . . TO ENSIGN MOTORS!

YOU CAN OWN A BRAND NEW '67 VALIANT
Fully Equipped, and FREE '67 LICENCE PLATES, for just
$68 DOWN AND $68 PER MONTH
(Make No Monthly Payments Till March 1st)
Every '67 Chrysler, Plymouth and Valiant carries Chrysler Corp. Famous 5-year, 50,000-mile Warranty
ENSIGN
CHRYSLER PLYMOUTH
• Chrysler • Plymouth • Valiant • Barracuda • Fargo Trucks
1061 YATES at COOK 386-2411

DOMINION TIRE CENTRE
STEWART & EDMONDS TIRE LTD.

NORM. JOHN
Service UNIROYAL Always
"LOCALLY OWNED AND OPERATED"
904 YATES AT QUADRA 385-4321

LISTEN HERE
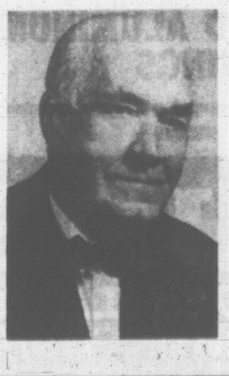
GORDIE WILLIAMSON
NEWS DIRECTOR
CJVI 900

NOW!

A FAMOUS Dr. Grabow PRE-SMOKED PIPE FOR ONLY $1.50 WITH
EDGEWORTH TOBACCOS!
SAVE $1.45 SPECIAL PIPE OFFER
With the coupon below, plus two empty pouch flaps from any Edgeworth Tobaccos (Edgeworth, Holiday or Sabot) plus $1.50 cash, money order or certified cheque, you will receive a $2.95 Dr. Grabow Savoy Pipe by parcel post.
Dr. Grabow Pipes are the world's only pre-smoked pipes. They're made from genuine briar—need no breaking-in. Mild, cool smoking at its best from the very first puff. Each pipe is fully guaranteed against all defects for 12 months.

Here are the world's finest tobaccos from the House of Edgeworth
1. Edgeworth—known to thousands of confirmed pipe-smokers as "ready-rubbed" an exclusive Edgeworth process—made with white burley, aged, blended and cut in slow-burning chunks for cool smoking pleasure. Also available in the original "sliced plug" form.
2. Holiday—a mildly aromatic blend of the world's finest tobaccos.
3. Sabot—with the continental modern touch of blended, cool, aromatic Virginia tobaccos.
SEND TWO HOUSE OF EDGEWORTH POUCH FLAPS PLUS $1.50 WITH THIS COUPON FOR YOUR GENUINE BRIAR DR. GRABOW PRE-SMOKED PIPE
Edgeworth Pipe Offer,
P.O. Box 2137, Toronto, Ontario
Gentlemen: I enclose TWO pouch flaps from either Edgeworth, Holiday or Sabot Tobaccos plus $1.50 in cash ( ) money order ( ) or certified cheque ( ) for which you will send me one Dr. Grabow Savoy pre-smoked pipe.
NAME
ADDRESS
CITY OR TOWN PROVINCE
I prefer the following size of pipe: Small ☐ Medium ☐ Large ☐ VCT 3
Offer limited—good in Canada only.

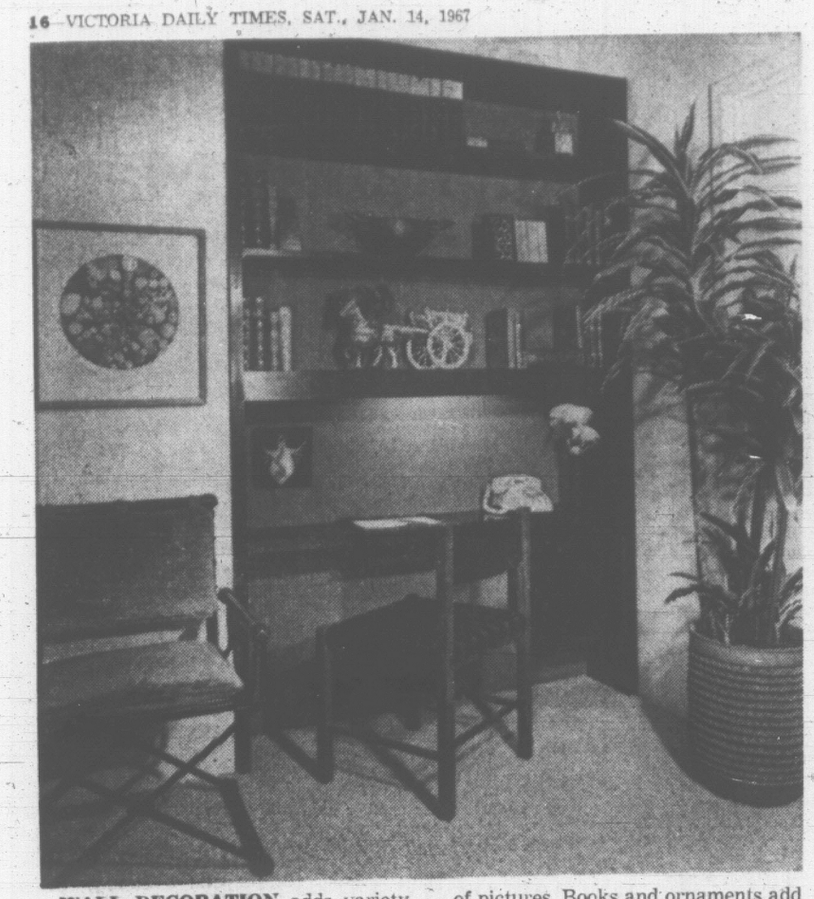

WALL DECORATION adds variety to wall, replacing the tradition series of pictures. Books and ornaments add to the colorful display.

RECESS DOES THE JOB

By PAULINE GRAVES

When building or remodelling a house, if you have a small room you naturally want it to look larger.

Windows, mirrors and sliding glass doors all help but not always are these devices possible or to your room's best advantage.

A recess of several inches however can take part of the bulk of a furniture piece or absorb the depth of shelves when you want the warmth of books as part of your decoration.

Here is a recess that small as it is includes a semi-desk. Because of the limited space it can scarcely be considered a "desk," hence the word "semi."

ADJUSTABLE

The four and a half foot wide recess, just ten inches deep, has adjustable shelves. To give the bottom shelf a purpose other than just holding books, it was made practical for writing by extending a 14-inch section four inches into the room, beyond the rest of the shelf.

In addition a 14"x16" box was installed below, on the right, for telephone books and notepaper.

The shelf directly above has a three-inch facing behind which hides a flourescent tube for direct light on the writing surface.

The entire recess is a handsome part of the room, the back lined with bonded wool suede in a gold color. Walnut frames the recess and all shelves are walnut as well.

Air Conditioning Is Cool, Man And Cuts Housework for Ladies

Today many modern homemakers are discovering that well-designed, properly installed year-round air conditioning produces endless benefits for their family's comfort and health, reports the Canadian Refrigeration and Air Conditioning Association. We are all aware of the benefits of proper heating, but how many of us do not know the other functions of year-round air conditioning and the benefits they bring?

Here are some actual effects of the cooling function of year-round air conditioning, on families in a study conducted by the National Association of Home Builders in the United States.

- Most families reported getting an extra hour or more sleep a night, as well as awakening refreshed and ready for each day.
- Many families said that daytime naps for children stretched out three times longer.
- Hot meals were, in many cases, 40 per cent more nutritious than those eaten under regular summer conditions. They also were enthusiastically eaten despite soaring outdoor temperatures. And cooking was more enjoyable in a cool kitchen.
- An average of $5.80 per week was saved by not having to use outside entertainment to "beat the heat."
- Summer clothes were reported as lasting longer and looking fresher — in many cases laundry time was cut in half.

Housewives also discovered additional benefits that can be enjoyed on a year-round basis...

- Many said housekeeping time was cut by one-third. With the windows closed, dust, dirt and bugs were kept out. Less dusting was needed. Furniture and drapes stayed clean longer.
- Many found more leisure time for hobbies, in completely air-conditioned homes, due to the reduction in the time spent on cleaning and laundering.
- Results of trips to the hairdresser lasted longer.

But perhaps more important was that wives, when asked what contribution complete air conditioning made to their lives, most frequently answered "harmony" and "better dispositions." A happier family. A happier home.

In another research project conducted by the National Association of Home Builders, the important influence of air conditioning on family life was shown. A "demonstration" village containing both air-conditioned and non-air-conditioned homes was developed. The families living in the air-conditioned homes spent more time together, and ate more meals as a group. Teen-agers spent more time at home. Families generally saw more of each other — and enjoyed it.

AND DON'T FORGET...

- Your home will be quieter since noises from the outside are minimized with windows and doors closed. With year-round air conditioning outside air can still be used; but it is cleaned and treated to bring it to the right temperature and humidity before it is circulated throughout your home.
- Humidity control eliminates too much or too little moisture.

Peeling paint, sagging wallpaper, stuck drawers and musty summer odors become problems of the past.

Closets and basements become safe for storage use, with the danger of mildew and dampness virtually removed.

Packaged foods stored in cabinets or on pantry shelves remain fresh longer.

- Summer entertaining no longer will depend on the "whims" of the weather. Guests will enjoy the complete comfort of your home all year-round.
- Your year-round air conditioning may be used to ventilate, exhaust smoke and odors, or bring in cleaned outside air, even at times when it is not necessary to turn on the heating and cooling.

Your Wall Is 'You' Say Design Experts

CHICAGO (UPI) — Decorating specialists at the international home furnishings market say that a man is known by what he puts on his walls.

"Objects that are put on the walls are a very personal expression of secret and sentimental experiences and yearnings," according to John Elmo, interior design consultant for Syroco, a maker of decorative wall accessories.

Elmo said clutter on the walls was formalized and merely a sign of affluence in the Victorian Age, but modern walls are being decorated with things closer to the heart, and in reaction to the mass-produced mechanized world outside.

What you put on the wall might be a collection of new miniature mirrors or prints to go with the scaled-down size trend in furniture. Or it could be those castanets you picked up in Mexico or the map of Paris you look at while dreaming of a trip abroad, or even clusters of family pictures.

Be it that or the most formal wall hanging or landscape, the important thing, the designers say, is that your wall is "you."

TIPS FOR HOME GARDEN

Somewhere...an Ideal Tree for You

By JACK BEASTALL

There are many home gardens in which an ornamental tree is needed to complete the present plantings.

To be in keeping with the design of the house and the surrounding gardens, a small tree is usually desirable, but it has to be a feature of the garden at some period during the year.

Jack

Our main difficulty is not from a lack of beautiful trees which can be successfully grown in this area, for we have a climate permitting the use of many genera that could not be considered in other parts of Canada.

The problem is to make a wise choice from the hundreds of species and varieties that are available.

All we can do in the limited space of this column is draw attention to a small but useful group of trees worth considering for a home garden.

In the same manner that we are likely to refer to all conifers as "fir trees," so we call this group Japanese cherries or Japanese plums, and immediately we have a picture in mind of the large ornamental trees we have seen on street boulevards.

But when we look at a fairly comprehensive catalogue of ornamental trees we find this group contains more than just Japanese cherries or Japanese plums.

Included is the whole genus Prunus, covering ornamentals referred to as plums, cherries, almonds and peaches.

SMALL GARDEN

In this genus alone we find many habits of growth suitable for a small garden. There are low round-headed trees, tall and narrow upright forms and some with spreading to weeping tendencies.

All are flowering ornamentals (distinguishing them from our fruit trees which are close relatives) and some have the habit of shrubs, that is, producing a bush-like growth of many stems instead of the single trunk which is characteristic of a tree.

Another genus is the flowering crabapples or Malus comprising mainly small round-headed trees, often with tiny apples the size of cherries which can be used for crabapple jelly.

Still another genus is Pyrus, the pear, in which there is one species of ornamental value, a tree of weeping habit with silvery, willow-like leaves.

It is practically impossible for the average home gardener to select the exact tree to suit his conditions from the colored tags on trees in a display rack when the trees are dormant.

ULTIMATE SPEED

While these tags convey some idea of color and type of flower, they give no indication of the tree's natural habit, nor its ultimate spread and height.

Information of this kind must be obtained either from authentic books and catalogues or from a nurseryman who specializes in growing these ornamentals.

Since the planting period is from November to late February or early March, depending on the season, there is not a great length of time left to obtain the necessary information on varieties, place an order, and do the planting. That, if we wish to have a tree in flower this spring.

When purchasing any new plant for the garden there is an old saying that is worth remembering: Haste leads to waste. A hastily made decision usually results in a compromise that never gives complete satisfaction.

Therfore it is a sign of wisdom to delay planting until fall (an excellent time in this area), spending the intervening time visiting the local nurseries where all the varieties can be compared while in flower and full foliage.

You will find flower colors ranging from pure white through all shades of pink into reds, flower sizes from large to small, and flower types from single, through various degrees of semi-doubleness, to large fully double, like small roses.

There is also a great variation in color of foliage. Some of these ornamentals have leaves that break in spring with a decided red cast but change to green later, while others produce foliage which is always a shade of plum red.

Within this large assortment there are trees suited to every kind of setting likely to be encountered in home garden planting and somewhere among them is the ideal tree you have been seeking for your particular conditions and needs.

WEEK'S WORK

House plants, on which are found aphids or other insect pests, may be dipped into a pail containing a solution of nicotine sulphate with soapsuds. Stand the plants to drain for 30 minutes then dip again in clear water. Plants with thin, soft leaves should not be treated with nicotine.

Power machines can be checked now and motors cleaned and run for 30 minutes or so.

Pot up all geranium cuttings which have rooted, using small pots, a sandy mixture and keep the pots fairly dry while the weather is dull.

Seed of herbaceous pensteмon and pansy can be sown indoors but keep them cool after germination. The plants should be ready to put out into the garden by April.

Sow seed indoors of Spanish onion, leek, cauliflower and lettuce, using a variety which will grow in cool weather—Early Evergreen is good, also All-Year-Round.

Cut wood strips for row and plant labels, two by 12 inches, paint white or other light color and use black lettering.

QUIZZING THE GARDENER

Q. My Christmas cactus has been blooming well. When all the flowers are over, shall I let it be dry for a while? I would like to have it bloom again next Christmas. M. K. B, Sidney, B.C.

A. The plant known as Christmas cactus is found in the wild growing in crotches of trees in hot steamy jungles and is not a desert cactus. After flowering, our plants in pots need to be watered whenever the soil becomes somewhat dry and kept in a warm room which has not too dry an atmosphere.

Repotting, if it is necessary, may be done after flowering is over, using a mixture of leafmould, sand and screened compost. A little dry fertilizer such as 6-8-6 (a level teaspoon to a six-inch pot) mixed into the soil will provide food during the next six months when the plant should make its growth. The month of October seems about right for the drying period.

Q. I would like to grow some broad beans, but never having seen them or eaten them, I am at a loss to know what part of them is eaten. There must be other people in the same situation. Will you please enlighten me? N. K., Ross Bay.

A. Broad beans are a great delicacy when grown at home. The pods are picked when the outline of the beans is well defined, the shells removed and the beans (seeds) are cooked in a small amount of rapidly boiling, slightly salted water for 10 minutes or less. Experience will soon tell you when the pods are ready to pick, and how many minutes they need to boil.

LEIGH
Weatherstrip and Distributors Ltd.
2161 Newton Street
- PELLA wood folding doors
- PELLA roll screens (window screens)
- Aluminum combination doors
- Metal weather strips
- Venetian blinds
- Garage doors

Supplied and Installed
383-9685

Cyclos SALES AND SERVICE
HEATING INSTALLATIONS AND SERVICE OUR SPECIALTY
CALL US ANYTIME. FREE ESTIMATES ON HEATING — OIL TANKS — HOT WATER HEATERS
24 Hour Service with BA Home Heating Plan 479-1151

Beautify and Improve your FIREPLACE

HEAT TEMPERED GLASS ENCLOSURE FRAMED IN SOLID BRASS!
★ No Sparks
★ No Smoke
★ No Floor Drafts
★ Reduces Fuel Bills
Phone 479-2421 or Write for FREE Colored Brochure
Uniform heat from floor to ceiling. Burns wood, pres-to-logs or briquets. Lasts a lifetime. You control fire —your home and family safer.
THERMO-RITE FIREPLACE ENCLOSURES
SALES and SERVICE
3944 Margot Place, Victoria, B.C. 382-4143

NEVER HAS IT BEEN EASIER
You can transform your living room, dining room, bedrooms and halls by having us install wall-to-wall carpeting. Come in and choose from our excellent selection.
Call Us for Information and a Firm Estimate
Remember you can be sure of an expert job at a reasonable cost.
CAPITAL CITY ROOFING & FLOOR CO.
1920 OAK BAY AVE.
EV 3-5911
After 6 p.m. call
Jack Houston, 382-9584
Bob McIntosh, 384-1546

WINTER WORK IS STILL NEEDED

DO IT NOW!
CANADA MANPOWER CENTRE
VICTORIA
PHONE 385-6711

BATHROOMS
- Designing
- Planning
- Structural Changes
- Plumbing Fixtures
- Lighting and Decorating
- Medicine Cabinets
- Vanities
- Flooring
- Financing

"One Contract—One Responsibility—One Guarantee"
W. R. MENZIES & CO. LTD.
"Kitchens Too—Made Like New"
911 FORT STREET 383-1112

OVER 10,000 HOMES IN B.C. POINT THE WAY
THE TREND TODAY IS THE Electric Heating WAY, COMFORT CONTROL IN EACH ROOM
GILLESPIE ELECTRIC
A Guaranteed Job
477-1051

Markel
Products of Canada "It's What's Inside That Counts"
And you can count on Markel for plus value construction features.
Forced Air Wall Unit
Baseboard Convection Unit

ORNAMENTAL IRON WORK
SO SMART...SO PRACTICAL
Custom Made
★ Hand Rails
★ Gates
★ Room Dividers
★ Fire Screens and Tools
★ Agents for "Plasticana" vinyl hand rail
Old Country Metal Craft Ltd.
2948 Bridge St.
388-4631

PAINTERS LOCAL UNION 1163
2750 Quadra Street, Victoria, B.C.
ASKS — Why wait for spring? DO IT NOW
That you beautify your home or place of business now, while there are good painters unemployed. You will indirectly be helping yourself. Listed here are painting contractors with whom we have an agreement.

Acme Commercial Painting	3906 Woodhaven Cres., Victoria, B.C.
Active Painting & Glass	3214 Shelbourne St., Victoria, B.C.
A & W Painting	625 Cornwall Street, Victoria, B.C.
Clark & Pattison Painting Contractors	760 Princess Street, Victoria, B.C.
Conrad, E.	2447 Bowker Street, Victoria, B.C.
Cullingford, J. M.	135 Beechwood Street, Victoria, B.C.
Dobbyn & Beggs	2346 Doncaster Street, Victoria, B.C.
Dominion Construction Ltd.	195 West Second Ave., Vancouver, B.C.
Eden Bros.	3115 Wascana Street, Victoria, B.C.
Ferriday, Wm.	2225 Arbutus Street, Victoria, B.C.
Foreland, Wm.	3242 Wicklow Street, Victoria, B.C.
Gardner, Mel	2131 McLaren Street, Victoria, B.C.
Hansen, Eric V.	2003 Shakespeare St., Victoria, B.C.
Hansen, Kai	3030 Quadra Street, Victoria, B.C.
Hayward, Stan	3020 Dysart Street, Victoria, B.C.
Heal & McAllister	518 Hampshire Street, Victoria, B.C.
Holdsworth, P. T.	2948 Bridge Street, Victoria, B.C.
Holt, C. H.	2301 Amherst Ave., Sidney, B.C.
Island Decorators	827 Broughton Street, Victoria, B.C.
Johnson & Neven Ltd.	5577 Byrne Street, Burnaby, B.C.
Mayfair Decorators	1518 Jubilee Avenue, Victoria, B.C.
McPherson, J. J.	1310 Admirals Road, Victoria, B.C.
Mettes, John & Son	134 Moss Street, Victoria, B.C.
Old Country Decorators' Ltd	3827 Kremlin Street, Victoria, B.C.
Old Country Industrial Contr.	2948 Bridge Street, Victoria, B.C.
Parsons, W.	1201 Roslyn Street, Victoria, B.C.
Pioneer Decorators	1906 Cook Street, Victoria, B.C.
Plaza Paint Pot (Contracting)	3645 Shelbourne Street, Victoria, B.C.
Provincial Painters & Decorators	3201 Kenya Place, Victoria, B.C.
Ross, J. J. & Sons Ltd.	749 Pandora Avenue, Victoria, B.C.
Service Decorators	1720 Oak Shade Lane, Victoria, B.C.
Saager Painting & Decorating	533 Hillside Avenue, Victoria, B.C.
Sparton Painters & Decorators	746 Topaz Street, Victoria, B.C.
Thomas, L.	1732 Amphion Street, Victoria, B.C.
Windjack, G.	2039 Byron street, Victoria, B.C.

It Pays To Patronize Union Labour

Moving to a New Home? Building? Renovating?
Window Magic
Color, Beauty and Character for All Your Homes!
BONUS OFFER
KIRSCH DRAPERY TRACK
Reg. 79c Per Foot
BONUS OFFER SPECIAL. Per Ft. 50¢

CUSTOM MADE DRAPES
- Personalized customer service.
- Drapes designed to your specifications by skilled personnel
- Materials shown in your home at your convenience.
- ESTIMATES WITHOUT OBLIGATION

$3.73 Per Yd. Made up, Lined Ready to Hang
SIMPSON DRAPERY and AWNING
"Shades by Night and Day"
2016 DOUGLAS ST. 382-6323
"Serving All Of Vancouver Island"

DO IT NOW AND SAVE!
20% off Regular Prices
ON
CANVAS AND ALUMINUM AWNINGS
Delivery and Payment Arranged at Your Convenience
EASY TERMS
Jeune BROS. LTD.
570 JOHNSON ST. EV 5-7751

Oil HEATS BEST
For oil heat sales and service:
McDowell
757 Fort St., 383-4138

TIMES TELEVISION PROGRAMS Jan. 14 to Jan. 21

SATURDAY, JANUARY 14

Time Ch'n'l No. PROGRAM

4 PM 2 Land of Ours
4 Pro Bowlers' Tour
5 Racing U.S.A. (c)
6 Kiddies Kamera
7 Roller Derby
8 After Four (c)
11 Movie
12 Fun-O-Rama (c)
4:30— 2, 6 Cartoons (c)
5 Vietnam Review (c)
8 Sports (c)
11 Movie
12 Cartoons
5 PM 2, 6 Cartoons (c)
4 Sports (c)
5 Golf (c)
7 Sports (c)
11 Outer Limits
12 Lost in Space (c)
5:30— 2, 6 Hockey: Bruins vs Canadiens (c)
7 Wrestling
6 PM 3 News, Racing, Sports (c)
8 Wrestling
11 Cheyenne
12 Daktari (c)
6:30— 4, 5 News (c)
7 Danny Kaye (c)
8 Wrestling
7 PM 4 Viewpoint (c)
5 The Monkees (c)
8 Jackie Gleason (c)
11 Island in Sun (c)
12 You Asked For It
7:15— 2, 6 Variety (c)
7:30— 4 Dating Game (c)
5 Flipper (c)
7, 12 Jackie Gleason (c)
11 American West (c)
8 PM 2 News
6 T.H.E. Cat (c)
4 Newly-Wed Game
8 Windfall
11 Seven Seas (c)
8:30— 2, 6 Bev. Hillbillies (c)
4 Lawrence Welk (c)
5 Get Smart (c)
7 Pistols 'n' Petticoats (c)
8 F-Troop (c)
11 Outdoors
12 Movie (c)
9 PM 2 Tarzan (c)
5 Movie
6 Gunsmoke (c)
7 Mission: Imposs. (c)
11 Bowling
9:30— 4 Hollywood Palace (c)
10 PM 2 Time Tunnel (c)
6 Run for Your Life (c)
7 Gunsmoke (c)
10:30— 4 Jubilee (c)
12 Honey West
11 PM 2, 4, 5, 6, 8 News
11 Naked City
12 Movie
11:04— 7 Movie
11:30— 2 Movie (c)
4 Movie
6 Movie (c)
8 Movie
11 Movie
8, 12 Movie
12:00— 11 news, Sports
1 AM 4 News, Headlines
12 Merv Griffin

SUNDAY, JANUARY 15

Time Ch'n'l No. PROGRAM

10 AM 4 Cartoons (c)
6 News
8 News
12 This Is the Life
10:30— 4 Discovery (c)
5 Catholic Hour (c)
6, 8 News
7 Doctors at Work
12 The Christopher
11 AM 2 Let's Speak English
4 Basketball (c)
5 This Is the Life
6 Comment
7, 12 Sports Spec. (c)
11:30— 2 Jack in the Box
4 Basketball (c)
5 Spec: Meet the Press
12 Noon 2 Moilet l'autre
4 Basketball (c)
8 Sports
5 Super Bowl Preview
12:30— 4 Basketball (c)
5, 7, 12 Football (c)
1 PM 6, 8, 12 Fooball
2 Football (c)
4 Religion
5 Football (c)
8 Spectrum
11 Religion (c)
1:30— 4 Issues and Answers
2, 6 Football (c)
5 Football (c)
8 Report (c)
11 Miracles (c)
3 PM 4 Schoolhouse (c)
5 Football (c)
8, 11 Songs (c)
2:30— 8 Sports
11 Voice of Calvary
3 PM 4 ABC Scope
5 Football (c)
11 Cartoons
3:30— 2 Sports-A-Plenty
4 Movie
8 Horst Koehler
11 Movie
4 PM 2 Documentary
5 Post-Game Show (c)
6 Andy Williams
8 Virginian
12 Love That Bob
4:30— 2 Country Calendar
4 Movie
5 Face to Face
7 Amateur Hour (c)
12 March of Dimes (c)
5 PM 2, 6 Chorus, Gentlemen
4 Bowling
5 Special
7 Tell the Truth (c)
11 Maverick
12 Addams Family
5:30— 2 Hymns
5 Movie
6 F-Troop (c)
7 Movie
8 Brand New Scene
12 Rifleman
6 PM 2 Nature of Things
4 Challenge (c)
5 Movie
6, 8 Voyage
12 Movie
11 Rebel
6:30— 2 Eyes of Tomorrow
4 News
11 Movie
7 PM 2, 6 Hey Landlord
4 Voyage
5 Mr. Magoo
8 Monkees (c)
7:30— 2, 6 Flashback Variety
5 Walt Disney (c)
7 Lassie
8 FBI (c)
8 PM 2, 6, 7, 12 Ed Sullivan (c)
4 FBI (c)
8:30— 5 Hey Landlord (c)
8 Jeannie (c)
11 Checkmate
9 PM 2, 6 Bonanza
4 Movie
5 Bonanza
8 Peyton Place (c)
9:30— 11 Ask Doctor (c)
10 PM 2, 6 Sunday
5 Andy Williams (c)
7 Candid Camera (c)
8 W5
11 Religion
12 Candid Camera (c)
10:30— 11 Know Your City (c)
7 What's My Line (c)
12 Special
11 PM 2, 5, 6, 7, 8, 11 News
11 Naked City
12 Death Valley Days (c)
11:05— 5 Secret Agent
11:15— 7 Richard Boone
11:30— 2 Movie
4 Movie
6 Movie
8 Journal
12 Movie
12:05— 5 Movie

EARLY PROGRAMS MONDAY THROUGH FRIDAY

Time Ch'n'l No. PROGRAM

7 AM 4 Educative Programs
5 Today (c)
6, 8 University
7 Farmer, Story
12 Classroom
7:30— 4 Educative Prog. (c)
6, 8 Bright & Early (c)
7 Cartoons (c)
12 News
8 PM 4 Buddy Webber (c)
5 Telescope (c)
12 Captain Kangaroo
8:30— 6, 8 Romper Room (c)
7 Captain Kangaroo
9 AM 4 Movie 7 News
5 Reach for Stars (c)
6, 8 Pete's Place
12 Candid Camera
9:30— 5 Concentration (c)
6, 8 Mr. and Mrs. (c)
7, 12 Hillbillies
10 AM 2, 6 Schools
5 Pat Boone (c)
8 Fractured Phrases
7, 12 Andy Griffith
10:30— 2, 6 Giant; Helene
5 Hollywood Square (c)
7, 12 Dick Van Dyke
8 Jean Cannen
11 AM 2 Butternut
4 Super Sweep
5 Jeopardy (c)
6, 8 Pipeline
7, 12 Love of Life
11 Romper Room
11:30— 4 Dating Game
2 Emergency Ward
5 Eye Guess (c)
6, 8 Law Court
7 Tomorrow's Search
12 Merv Griffin
12 Noon 2 Girl Talk
4 Donna Reed
5 Newsbeat (c)
6 Noon Show
7 Eyes on Seattle (c)
8 Pal Bob
11 Girl Talk
12:30— 2 Search; Light (c)
4 Father Knows
5 Wunda, Wunda
6, 8 Movie
7 World Turns
11 Gypsy Rose Lee
1 PM 2 Coronation
4 Ben Casey
5 The Doctors (c)
7, 12 Password (c)
11 Desilu Playhouse
1:30— 2 World Turns (c)
5 Another World (c)
7, 12 House Party (c)
2 PM 2 Password
4 Newly Wed
5 You Don't Say (c)
7, 12 Tell the Truth
11 Movie
2:30— 2 Expo '67
4 Dream Girl
5 Match Game (c)
6 Fractured Phrases
7 Edge of Night
8 Conflict
12 Secret Storm
3 PM 2, 6 Take 30
4 Hospital
5 Make a Deal (c)
8 Words and Music
7 Secret Storm
11 Movie
12 Mike Douglas
3:30— 2, 6 Edge of Night (c)
4 The Nurses
5 Mike Douglas
7 Divorce Court
8 Your Move
11 Days of Our Lives (c)
4 PM 2, 6 Communicate
4 Dark Shadows
8 Dennis the Menace
11 Rocky & Friends (c)
12 Fun-O-Rama (c)
4:30— 4 Where Action Is
2 Kings Outlaw
6 Mad Movies
7 J. P. Patches (c)
8 Flintstones (c)
11 Gigantor
12 Naked City
10:30— 2 Parade
6 Meet the Meat
8 Land Is People
11 PM 2, 4, 5, 6, 7, 8 News
12 Movie
11:15— 7 David Susskind (c)
11:20— 2 News, Sports
11:30— 4 Movie
5 Tonight Show (c)
11 Have Gun, Travel
11:35— 6, 8 News
11:43— 2 Movie
1 PM 5 Movie
12 Mike Hammer

MONDAY, JANUARY 16

Time Ch'n'l No. PROGRAM

5 PM 2 Passport
4 Beaver
5 Stan Boreson
6, 8 Greatest Show
11 Munsters
12 Fun-O-Rama
5:30— 2 Music Hop
4 Car 54
5 Wells Fargo
7 J. P. Patches
11 Patty Duke
12 Movie
6 PM 2 Green Hornet
4, 5, 6, 7, 8 News (c)
11 Rifleman
6:30— 2 News, Sports
5 News (c)
6 Fugitive
7 News (c)
8 Sports
11 You Asked For It
12 Walter Cronkite (c)
7 PM 2 7 O'clock Show
4 Exploration N.W.
5 Something Different
7 Movie
8 Batman (c)
11 Flintstones (c)
12 Movie
7:30— 2, 6 Don Messer
4 Iron Horse (c)
8 Lucy (c)
11 12 o'Clock High
12 Gilligan's (c)
8 PM 2, 6 I Dream of Jeanie (c)
8 Bewitched (c)
12 Mr. Terrific (c)
8:30— 4 Rat Patrol (c)
5 Capt. Nice
7, 12 Lucy (c)
8 Andy Griffith (c)
11 Alfred Hitchcock
9 PM 2, 6 Show of Week (c)
4 Felony Squad (c)
5 Road West
7 Andy Griffith (c)
8 Music Hall
11 Alfred Hitchcock
12 Perry Mason
9:30— 4 Peyton Place (c)
7 Family Affair (c)
8 Big Valley (c)
11 News
10 PM 2, 6 Front Page (c)
4 Big Valley (c)
5 Run for Your Life (c)
7 Perry Mason
11 Merv Griffin
11 PM 2, 5, 6, 7, 8, 11 News
12 Movie
11:35— 6, 8 News
11:40— 2 Movie
1 AM 5 Movie
12 Mike Hammer

TUESDAY, JANUARY 17

Time Ch'n'l No. PROGRAM

5 PM 2 Passport
4 Beaver
5 Stan Boreson
6, 8 Daniel Boone (c)
11 Munsters
12 Fun-O-Rama
5:30— 2 Music Hop
4 Car 54
5 Yogi Bear (c)
7 J. P. Patches (c)
11 Patty Duke
12 Movie
6 PM 2 My Three Sons
4, 5, 6, 7, 8 News (c)
11 Rifleman
6:30— 2 News
5 News (c)
4 News (c)
6 Lucy (c)
7 News
8 Mark Raines
11 You Asked for It
12 Walter Cronkite (c)
7 PM 2 7 O'clock Show
4 Bold Journey
5 McHale's Navy
6 Combat (c)
7 Mr. Terrific (c)
8 Batman (c)
11 Flintstones (c)
7:30— 2 Reach for Top (c)
4 Combat (c)
5 Girl From U.N.C.L.E. (c)
7 Daktari
8 Star Trek (c)
11 12 o'Clock High
12 Rifleman
8 PM 2, 6 Red Skelton (c)
12 Mission Impossible (c)
8:30— 4 The Invaders (c)
5 Occastonal Wife (c)
7 Red Skelton (c)
8 The Avengers (c)
11 Alfred Hitchcock
9 PM 2, 6 Drama (c)
4 The Invaders (c)
5 Movie (c)
8 Love on Roof
11 Alfred Hitchcock
12 Gunsmoke
9:30— 4 Peyton Place (c)
7 Petticoat Junction (c)
8 Love on a Rooftop (c)
11 News (c)
12 Secret Agent
10 PM 2 This Week
4 Fugitive (c)
7 News Special
8 I Spy (c)
6 News Magazine
11 Merv Griffin
10:30— 6 The Public Eye
12 Honeymooners
11 PM 2, 5, 6, 7, 8, 11 News
12 Movie
11:15— 2 Viewpoint
7 Perry Mason
11:30— 4 Movie
5 Tonight Show (c)
11 Have Gun, Travel
11:35— 6, 8 Movie
11:40— 2 Movie
1 AM 5 Movie
12 Mike Hammer

HO HO KITCHEN
FRESHLY COOKED FAST DELIVERY
COMPLETE CATERING SERVICE
1410 BROAD STREET
385-7788
ORIENTAL CUISINE
Hours:
Weekdays, 4 p.m. - 1 a.m.
Fri. and Sat.: 4 p.m. - 2 a.m.
Sunday, 4 p.m. - 12 Mid.

WEEKEND MOVIES

TONIGHT

8:30: Channel 12: A Ticklish Affair (1963). Color. An SOS brings a commander and a six-year-old and his attractive mother together. Shirley Jones, Gig Young.

9:00: Channel 5: Sabrina (1954). This presentation received six academy awards. About a playboy who falls in love with a chauffeur's daughter. Humphrey Bogart, Audrey Hepburn.

9:00: Channel 8: The Longest Hundred Miles. Color. Fugitives from Japanese terror undertake a hazardous journey. Second World War drama. Ricardo Montalban.

11:00: Channel 12: Body and Soul (1947). A story of a boxer and his rise to fame and fortune. John Garfield, Lilli Palmer.

11:25: Channel 2: Merry Widow (1958). Color. During his holidays a school teacher joins a circus. Danny Kaye.

11:30: Channel 7: Fraulein (1958). Color. A German girl helps an American officer to escape from post-war Berlin. Mel Ferrer. Second feature: Those Were the Days (1940). Story of a young schoolboy. William Holden.

11:30: Channel 6: The Longest Hundred Miles. (See Channel 8, 9 p.m.)

11:30: Channel 4: Pride of the Marines (1945). A young mechanic finds his life shattered after Pearl Harbor. John Garfield.

11:30: Channel 8: For Whom the Bells Toll (1943). An Ernest Hemingway story of an American who joins a guerrilla band during the Spanish civil war. Gary Cooper.

SUNDAY

3:30: Channel 4: Fort Massacre (1958). A troop of cavalry attempts to pass through Indian territory to reach their fort. Joel McCrea, Forrest Tucker.

5:30: Channel 5: I'll See You In My Dreams (1952). A song writer has trouble getting his songs published until he meets a girl. Doris Day, Danny Thomas.

5:30: Channel 7: Blondie In the Dough (1947). Blondie tries to help out the family finances by starting a cookie factory. Penny Singleton, Arthur Lake.

6:00: Channel 12: Two Rode Together (1961). An army marshal is called in to negotiate with the Indians for the release of white prisoners. James Stewart, Richard Widmark.

6:30: Channel 11: Twelve O'Clock High (1949). A major visits a deserted air strip and relives some of the hapenings that took place before. Gregory Peck, Dean Jagger.

9:00: Channel 4: The VIPs. Richard Burton and Elizabeth Taylor.

11:30: Channel 2: Gold of the Seven Saints (1961). A group of bandits attempt to steal a fortune in gold from two fur trappers. Clint Walker.

11:30: Channel 8: For Whom the Bells Toll. (See Channel 8, Saturday, 11:30.)

11:30: Channel 12: High Barbaree (1947). A pilot crash-lands his plane in the Pacific Ocean. Van Johnson, June Allison.

11:45: Channel 4: Cloudburst (1951). The wife of a high British official is murdered. Robert Preston.

12:05: Channel 5: Special Delivery (1955). A baby is left in the garden of the U.S. embassy in an iron curtain country. Joseph Cotten, Eva Bartok.

Times Television Section

Football Giants Tangle Sunday In Super Bowl

The Super Bowl, the historic first meeting between the champion Kansas City Chiefs of the American Football League and the Champion Green Bay Packers of the National League, will be broadcast by the NBC Television and Radio Networks Sunday, starting at 1 o'clock on Channels 2, 6, 7, 12.

Curt Gowdy and Paul Christman, outstanding broadcasting team of professional football, will handle the NBC-TV color-cast play-by-play and color commentary respectively. Christman played for the Packers in 1950 to cap off a brilliant career as an All-American quarterback at Missouri and a member of the "dream backfield" for the professional Chicago Cardinals.

The AFL Chiefs and NFL Packers earned the right to represent their league in the first AFL-NFL World Championship Game by winning their league championships two weeks ago. Kansas City toppled the defending AFL champion Buffalo Bills, 31-7, while Green Bay held off a last-minute Dallas Cowboy threat to win by one touchdown, 34-27.

Fine Records

The Super Bowl, the most eagerly awaited and talked-about game in the history of football, matches each league's finest representative. Both the Chiefs and Packers were the teams generally picked to lead their respective leagues. The Chiefs wound up their regular season play with 11 victories, two losses and one tie while the Packers won 12 and lost two. Both teams dominated their league All-Star selections, including quarterbacks Len Dawson of Kansas City and Bart Starr of Green Bay, each of whom led his league in passing.

Coach Hank Stram's Chiefs, offensively, rely on a varied attack and led both leagues in scoring with an average 32 points per game. The Packers are a ball control team, rely on a power ground game which permits quarterback Starr to puncture the defensive secondary with a pass completion percentage of over 62 per cent.

The Chiefs have power—they are the biggest team in pro football—with a fine ground game, air game, defence and depth. Dawson was the year's best quarterback in the AFL and his backup, Pete Breathard, is not too far behind, Rookie Mike Garrett finished second to Boston's Jim Nance in rushing. He is a swift, well-balanced explosive runner and teams well with power fullback Curtis McClinton.

Size and Power

Flanker Otis Taylor, strong youngster, is a touchdown threat every time he goes out for a pass. The Kansas City line has unusual size and power at the guards in Ed Budde and Curt Merz, with a 290-pound tackle in Jim Tyrer. The defensive line has two of the best in tackle Buck Buchanan and end Jerry Mays. The defence is bolstered by linebackers Bobby Bell and E. J. Holub.

The Packers, if Starr is knocked out of acton, can bring in backup quarterback Zeke Bratkowski, and not lose quality. Starr can pass to a number of good receivers including Carroll Dale, Marv Fleming, Boyd Dowler, Max McGee and Bob Long.

Coach Vince Lombardi's Green Bay squad, in the words of Paul Christman, also has "running backs coming out of its ears." Jim Taylor and Elijah Pitts have been doing most of the damage to the opposing lines. Pitts took over at halfback for Paul Hornung when the latter suffered a pinched nerve midway through the season and has not been replaced through the NFL championship season. However, Hornung is available in addition to Donny Anderson and Jim Grabowski, two of the best rookie running backs in the game.

Boast Experience

Defensively, the Packers boast of a front line that has bulk and experience. Lionel Aldridge, Ron Kostlnik, Henry Jordan and Willie Davis can exert pressure on a quarterback while linebackers Dave Robinson, Ray Nitschke and Lee Roy Caffey are considered some of the best at plugging holes in the line.

The Packers secondary shows two all-pros in cornerback Herb Adderley and safety Willie Wood plus two other solid players in Bob Jeter and safety Tom Brown.

The AFL-NFL world championship promise to be one of the most hard-fought contests ever played. In addition to the players husting for the glory of their respective leagues, each winning player will receive a $15,000 cheque while each losing player will get $7,500.

★ ★ ★

Weekend viewing highlights are listed in order of appearance as follows:

TONIGHT

6:00: Channel 12: Daktari. Poachers plan to raid Daktari's compound and make off with some of the animals. Guest stars Virginia Mayo, Michael Shea.

6:30: Channel 7: The Danny Kaye Show. Guests include Liberace. Danny plays a resident at a senior citizens' home, and a secret agent.

7:00: Channel 11: Islands in the Sun. A visit to Limbo Land, on the island of Jamaica, with a look at a pirate haven, and fishing for marlin. Bill Burrud is host.

8:30: Channels 2, 6: Beverly Hillbillies. Granny wins a prize in a cooking contest, and gives the credit to Elly May, in hopes it will attract some suitors.

9:00: Channel 7: Mission Impossible. The IMF goes behind the Iron Curtain to free a scientist who has developed a new missile system only to find he does not want to be freed.

9:30: Channel 4: Hollywood Palace. Bing Crosby is the host as they start their fourth year with a dramatic reading by Senator Dirksen, and Danny Sailor gives a demonstration of tree climbing. Jimmy Durante is also on the bill.

SUNDAY

11:00: Channel 4: Pro basketball. The Philadelphia 76ers vs. Boston Celtics.

11:00: Channels 7, 12: Sports spectacular. The Harlem Globetrotters perform on the deck of the aircraft carrier Enterprise in San Francisco Bay. Taped last October.

11:35: Channel 5: Super Bowl preview.

12:30: Channels 5, 7, 12: Pre-game show. A look at the two teams that will be playing in the pro bowl, the Green Bay Packers and the Kansas City Chiefs.

1:00: Channels 2, 5, 6, 7, 12: World championship, NFL and AFL. The first time ever that these two teams have met in the Super Bowl.

4:30: Channel 12: March of Dimes. Fun and games with Lorne Greene, Phyllis Diller, Eartha Kitt, Dick Van Dyke.

6:00: Channel 2: Nature of Things explains how animals are able to move from place to place.

7:30: Channel 8: The FBI. The agents investigate a new arrival at an orphanage on suspicion that she is a Communist.

9:00: Channels 7, 12: Carol Plus Two, with Carol Burnett, Lucille Ball and Broadway star Zero Mostel.

10:00: Channels 2, 6: Sunday. A documentary about retarded children, called One in Every Hundred. Cameras examine the world of retarded children.

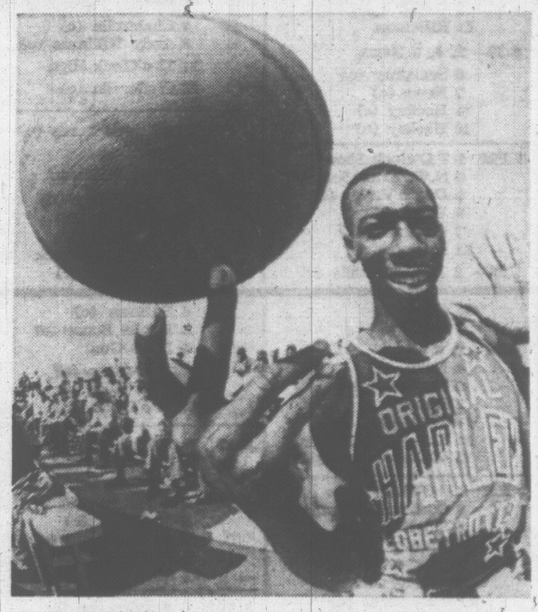

HARLEM GLOBETROTTERS will display their famed basketball skills and unique court antics against the New York Nationals in a game aboard the aircraft carrier Enterprise when the "CBS Sports Spectacular" returns for its eighth season on Channel 7, 12; on Sunday morning at 11. Hubert Ausbie is seen balancing a spinning basketball.

T.H.E. CAT? . . . The howlingly hilarious feline behind the mask is America's No. 1 comedienne, Phyllis Diller, clowning it up as a night club "Kittycat" girl on the Phyllis Diller show Friday at 9:30 on Channel 4.

IBM OPERATORS NEEDED
TRAIN NOW!
Canada's fastest growing field! Train at home in your spare time. Or attend resident classes. Short, professional training under qualified instructors. Proven placement service and more pay in automation. For information write
McKay Technical Institute
432 Richards St.
Vancouver 2, B.C.
No Obligation

Beltone OF VICTORIA
Mrs. R. Schroeder

We are Proud to Announce that Beltone Electronic Co. of Chicago has Authorized us as Exclusive Vancouver Island Dealer, with Head Offices at
418 - 1207 DOUGLAS STREET, VICTORIA
Beltone Hearing Aid users across Vancouver Island can now ONLY obtain the famous Beltone Service from this office.
NEW Beltone Hearing Aids can ONLY be purchased through this office.
To introduce the takeover of the Beltone dealership, we offer for TWO DAYS ONLY —
Monday, Jan. 16, from 9 to 4 p.m.
Tuesday, Jan. 17, from 9 to 4 p.m.
$50.00 DISCOUNT on all 1967 FACTORY NEW HEARING AIDS.
Behind-the ear aids
Slim, beautiful hearing glasses
In-the-ear aids
Free Consultation — Free Hearing Tests
Free Home Calls by Appointment Only
Beltone
418 - 1207 Douglas St., Victoria, B.C.
Telephone 385-3943

IF IT'S TIRES IT'S
OK TIRE
AT
2968 DOUGLAS ST.

January Sale—Kitchen Nooks

THIS WEEK ONLY
Custom made kitchen nooks upholstered in beautiful naugahyde with movable table top and legless base.
CAPITAL SEATING CO. LTD.
To Arrange an Estimate, Call 383-9126

TELEVISION PROGRAMS (Continued) Jan. 14 - Jan. 21

WEDNESDAY, JANUARY 18

Time	Ch'n'l No.	PROGRAM
5 PM	2	Passport
	4	Beaver
	5	Stan Boreson
	6, 8	Twilight Zone
	11	Hockey (c)
	12	Hockey (c)
5:30—	2	Music Hop
	4	Car 54
	5	Cartoons (c)
	6	Flintstones (c)
	7	J. P. Patches
	8	Hockey
	11	Hockey (c)
	12	Hockey (c)
6 PM	2	Gilligan's
	4, 5, 7, 8	News
	6	Nation's Business
	11	Rifleman
6:30—	2, 4, 5	News
	6	Seaspray (c)
	7	News (c)
	11	Hockey (c)
	12	Hockey (c)
7 PM	2	7 O'clock Show
	4	N.W. Traveller
	5	Death Valley (c)
	6	Windfall
	7	Gilligan's (c)
	11	Hockey (c)
7:30—	2	Peggy Neville (c)
	4	Batman (c)
	5	Virginian (c)
	6	Pistols, Petticoats (c)
	7	Cinderella (c)
	8	Andy Williams (c)
	11	12 o'Clock High
	12	Cinderella (c)
8 PM	2, 6	Green Acres (c)
	4	Monroes
	8	Andy Williams
8:30—	2, 6	Bob Hope (c)
	7	Cinderella (c)
	8	Combat (c)
	11	Alfred Hitchcock
	12	Cinderella (c)
9 PM	4	Movie
	5	Bob Hope (c)
	7	Movie
	8	Combat (c)
	11	Hunting, Fishing (c)
	12	McHale's Navy
9:30—	2	Bob Hope (c)
	4	Movie
	6	Festival
	8	Fugitive (c)
	11	News (c)
10 PM	4	Movie
	2	Festival
	5	Bob Hope (c)
	8	Fugitive (c)
	11	Merv Griffin
	12	Danny Kaye (c)
10:30—	5	Special (c)
	8	Sports Hot Seat
11 PM	2, 4, 5, 6, 7, 8	News
	12	Movie
11:15—	2	Viewpoint
	7	Perry Mason
11:20—	2	News, Weather
11:30—	4	Movie
	5	Tonight Show (c)
	11	Gun Will Travel
11:35—	6, 8	Movie
11:40—	2	Movie
1 AM	5	Movie
	12	Mike Hammer

THURSDAY, JANUARY 19

Time	Ch'n'l No.	PROGRAM
5 PM	2	Passport
	4	Beaver
	5	Stan Boreson
	6, 8	Iron Horse (c)
	11	Munsters
	12	Cartoons
5:30—	2	Music Hop
	4	Car 54
	5	Cartoons (c)
	7	J. P. Patches
	11	Patty Duke
	12	Movie
6 PM	2	Sportscene
	4, 5, 6, 7, 8	News
	11	Rifleman
	7	News
6:30—	2, 5	News
	4	News (c)
	6	Batman (c)
	7	News
	8	Have Gun
	11	You Asked For It
	12	Walter Cronkite (c)
7 PM	2	7 O'clock Show
	4	Outdoor Sportsman
	5	Sky-Nanny
	6	Family Affair (c)
	7	Green Acres (c)
	8	Family Affair
	11	Flintstones (c)
7:30—	2	Occasional Wife (c)
	4	Batman (c)
	5	Daniel Boone (c)
	6	Have Gun
	7, 12	Jericho (c)
	8	Wild West (c)
	11	12 o'Clock High
8 PM	2, 6	Man from U.N.C.L.E. (c)
	4	F Troop (c)
8:30—	4	Bewitched (c)
	5	Star Trek (c)
	7, 12	My 3 Sons (c)
	8	Pistols, Petticoats (c)
	11	Alfred Hitchcock
9 PM	2, 6	Telescope (c)
	4	Love on a Rooftop (c)
	7, 12	Movie
	8	It's Happening
	11	Alfred Hitchcock
9:30—	2, 6	Hogan's Heroes (c)
	4	That Girl (c)
	5	Dragnet (c)
	8	Dean Martin (c)
	11	News (c)
10 PM	2	20 Million Questions
	4	Vietnam Special (c)
	5	Dean Martin (c),
	6	I Spy (c)
	11	Skiing; Merv Griffin
10:30—	2	Chansons (c)
	8	T.H.E. Cat (c)
11 PM	2, 4, 5, 6, 7, 8	News
	12	Movie
11:15—	2	Viewpoint
	7	Perry Mason
11:20—	2	News, Sports
11:30—	4	Movie
	5	Tonight Show (c)
	11	Gun, Will Travel
11:35—	6, 8	Movie
11:40—	2	Movie
12:15—	7	Movie
12:30—	12	Movie
1 AM	5	Movie

FRIDAY, JANUARY 20

Time	Ch'n'l No.	PROGRAM
5 PM	2	Flipper (c)
	4	Beaver
	5	Stan Boreson
	6, 8	The Outer Limits
	11	Munsters
	12	Fun-O-Rama (c)
5:30—	2	Sing Out
	4	Car 54
	5	Little Hobo
	7	J. P. Patches (c)
	8	The Outer Limits
	11	Patty Duke
	12	Movie
6 PM	2	Run, Buddy, Run
	4, 5, 6, 7, 8	News (c)
	11	Rifleman
6:30—	2	News, Sports
	4	News (c)
	6	Batman (c)
	7	News
	8	Seaspray (c)
	11	You Asked For It
	12	Walter Cronkite (c)
7 PM	2	7 O'Clock Show
	4	Mister Ed
	5	Twilight Zone
	6	Star Trek (c)
	7	Gomer Pyle (c)
	8	Gunsmoke (c)
	11	Flintstones (c)
7:30—	2	Klahanie
	4	Green Hornet (c)
	5	Tarzan (c)
	7, 12	Wild West (c)
	11	12 o'Clock High
8 PM	2, 6	Get Smart (c)
	4	Time Tunnel (c)
	8	Movie
8:30—	2, 6	Tom Hunter (c)
	5	U.N.C.L.E. (c)
	7	Hogan's Heroes (c)
	11	Alfred Hitchcock
	12	Groucho
9 PM	2	Movie
	4	Rango (c)
	6	Peyton Place (c)
	7	Movie
	8	Movie
	11	Alfred Hitchcock
	12	Movie
9:30—	4	Phyllis Diller (c)
	5	T.H.E. Cat (c)
	11	News
10 PM	4	The Avengers (c)
	5	Laredo (c)
	6	Wild West (c)
	8	Mission Impossible (c)
	11	Merv Griffin
11 PM	2, 4, 5, 6, 7, 8	News
	12	Movie
11:15—	2	Viewpoint
	7	Perry Mason
11:20—	2	News, Sports
11:30—	4	Movie (c)
	5	Tonight Show (c)
	11	Gun, Will Travel
11:35—	6, 8	Movie
11:40—	2	Movie
12:15—	7	Movie
1 PM	5	Sky-Nanny
	12	Movie
1:30—	5	Movie

SATURDAY, JANUARY 21

Time	Ch'n'l No.	PROGRAM
9 AM	4	Cartoons (c)
	5, 7, 12	Cartoons (c)
9:30—	5, 12	Cartoons (c)
	4	Cartoons (c)
	7	Cartoons (c)
	8	TBA
10 AM	4	Cartoons (c)
	5	Cartoons (c)
	6	TBA
	7, 12	Cartoons (c)
10:30—	4, 5	Cartoons
	6	TBA
	8	TBA
	7, 12	Cartoons (c)
11 AM	2	Let's Speak English
	4	Cartoons (c)
	5	Cartoons (c)
11:30—	2	Super 6
	5, 7, 12	Cartoons (c)
12 Noon	2	Sports—Golf Classic
	4, 5	Cartoons (c)
	8	TBA
12:30—	2	Golf Classic
	4	Bandstand
	5	Cartoons (c)
	7	Cartoons (c)
	8	TBA
	7, 12	Cartoons
1 PM	2	Champ. Curling
	5	Football
	6	TBA
	8	TBA
1:30—	4	Pro Bowlers' Tour
	7	Science Fiction
	12	Cartoons
2 PM	2	World of Golf
	5	Football
	12	Outlook
2:15—11		News, Sports
2:30—11		Box 11, R.F.D.
	7, 12	Movie
	12	Lone Ranger (c)
3 PM	2	Sports
	4	Bing Crosby—Golf
	6, 8	Roller Derby
	7, 12	Golf Classic
	11	These Are Yours
3:30—	11	Supercar
4 PM	2	This Land of Ours
	6, 8	TBA
	7	Roller Derby
	11	Cartoons
	12	Fun-O-Rama (c)
4:30—	2	Cartoons
	4	Adventure
	5	Basketball
	6	TBA
	8	TBA
	11	Movie
	12	Cartoons (c)
5 PM	2	Bugs Bunny
	4	Sports
	5	Basketball
	6	TBA
	7	Sports NW (c)
	12	Lost in Space (c)

(c): COLOR
TBA: TO BE ANNOUNCED

Advertising is News too!

Through advertising in this paper you can give our readers the up-to-date news about your merchandise and services.

Of course you should know all about the circulation of the newspaper that is carrying the news of your business. How many people buy the paper? Where are they located? How was this circulation obtained? The Audit Bureau of Circulations makes this information available to YOU. Ask your sales representative to show you the Audit Bureau's latest figures.

★ This newspaper is a member of the Audit Bureau of Circulations, a non-profit, co-operative association of publishers, advertisers and advertising agencies. Our circulation is audited at regular intervals and their reports are made available to our advertisers without obligation.

MEMO TO ADVERTISERS

VICTORIA DAILY TIMES

STAR of comedy spy series "Get Smart" is Barbara Feldon who plays role of "Agent 99."

She Only Sang In Bathtub

Star of a spy series, Barbara Feldon, has a secret.

"I've never sung before, except in the bathtub," she said.

She spilled this bit of intelligence in view of her new singing career, the result of a recent episode on NBC-TV's "Get Smart" series colorcast Saturdays, in which she sang a couple of songs.

It all came about in typical "Get Smart" fashion.

"Would you like to make a record?" Barbara was asked by the show's top brass.

"Sure, I'm game," said Barbara.

It's how she got into commercials, too.

There is only one problem. Nobody knew whether Barbara could sing. They asked her to audition.

"I wouldn't," she laughed. "I just said, 'I'll sing.' Why not? It all started as a gag anyway. We did the record and everyone was relatively surprised."

Including Barbara.

"When I heard how I sounded, I wanted to do it over," she said. "They wouldn't let me. I signed up for singing lessons immediately."

The record, which came out last spring, featured "Max" on one side and "99" on the flip side.

"We had such fun doing it that I said 'Yes' when they asked if I would sing on the show," said Barbara.

The record was re-cut following some singing lessons — which got Barbara interested in piano lessons.

★ ★ ★

"I played the piano for six months, she said. "It was too beautiful to resist. I started to neglect everything else — so I went back to painting. It's quicker, and the neighbors think it's quieter. I think I'll take up the guitar next."

"I love to do a nice, low-pitched ballad," she said. "My voice teacher says I'm a lady baritone. I can sing-along-with-Mel Torme."

Barbara, who speaks rhapsodically on all subjects of interest, waxed lyrical over her singing kick.

"I'm completely relaxed when I sing," she said. "I feel boyant, like when one acts with a good actor. Depending on how inspiring the other actor is you get carried along with the performance."

Barbara hit high-C, in a figurative, baritone-manner of speaking.

"It's a great feeling, singing!" she said. "It's like getting on a bicycle — the music carries you where it goes. It's as if you and the music . . . are holding hands."

Hope Special Wednesday

Musical Special 'Cinderella' Stars Great Ginger Rogers

The Bob Hope Christmas Special, highlights of Hope's tour to entertain troops in war-torn Vietnam and U.S. military bases in the Far East, will be telecast on Wednesday at 8:30 p.m., Channels 2, 6.

The 90-minute color special follows Hope and his entertainment troupe to Vietnam, Guam, Thailand and the Philippines, showing them at each stop along their journey.

The popular comedian was making his 15th annual overseas pilgrimage to entertain American servicemen, and marking his 25th year of playing to the troops. This phase of his career began in the Second World War.

Accompanying Hope this year were comedienne Phyllis Diller, actress-entertainer Joey Heatherton, singer Anita Bryant, singer Vic Damone, the Korean Kittens (an internationally known song-and-dance trio), and Les Brown and his Band of Renown.

The 90-minute Bob Hope special will pre-empt the first half-hour of the usual CBC-TV Festival time slot on this occasion. At 10 p.m., following the Hope Christmas show, Festival will present a repeat telecast of its one-hour drama, The Spirit of the Deed, starring Amelia Hall and Mary Savidge, with special guest star Gordon Pinsent. First seen on the series last October.

'Cinderella'

It's entirely fitting that Ginger Rogers should portray the Queen in Rodgers' and Hammerstein's "Cinderella," 90-minute musical special to be rebroadcast in color Wednesday at 7:30 p.m. on Channels 7 and 12.

Off screen and on, Miss Rogers still wears the crown as one of the reigning show-business queens of the past three decades.

"I continually enjoy working," says the everlastingly beautiful actress-dancer, who has made 72 starring motion pictures, been a guest star on dozens of television shows and recently replaced Carol Channing in "Hello, Dolly!" on Broadway. "I feel that my cup is still overflowing."

Miss Rogers divides her appearances on television among shows that give her a chance to express herself as a singer, a dancer and an actress. She took the part of the Queen in "Cinderella" because she liked the idea of doing a straight dramatic part in a musical.

In "Cinderella" she doesn't sing, but she does dance a few steps with Walter Pidgeon (the King) at the palace ball, one of the show's spectacular production numbers. That brief moment stirs memories of the girl who whirled through many movies with Fred Astaire.

Her taking an acting role evokes memories of her many solid dramatic performances, including her Academy Award performance in "Kitty Foyle" in 1940.

Northwest Traveler

Two island groups, 4,000 miles apart and each about 250 miles off U.S. mainland coasts in different directions, are explored in "Gulf Islands of Canada and Nassau, Bahamas" on "Northwest Traveler" Wednesday at 7 p.m. on Channel 4, in color.

A comparison of sea life in the two areas, the adventure was filmed by Dr. Don Kruzner, Seattle, regional district superintendent of schools and veteran motion picture photographer.

Vari-colored starfish are filmed underwater in the cool, temperate waters of Canada, and on the tropical shores of the Bahamas, shiny, pastel conchs are photographed.

TV TIDBITS

PONDEROSA NEEDS MEN

It takes a crew of 75 to 100 people to film each instalment of Bonanza.

SPANS THE YEARS

Rudy Vallee, co-star of How to Succeed in Business, made his first film in 1929.

PHIL DROPPED OUT

Phil Silvers, the youngest of eight children, was the only one in the family not to graduate from college.

TOMMY IS TOPS

The most popular Canadian television show, according to a survey in September and October, is the Tommy Hunter Show.

SEE SPECTRE CHIEF

Donald Pleasence, veteran British actor in Harold Pinter's plays, becomes James Bond's foe in the new movie, You Only Live Twice.

TRAVELLED AROUND

Peter Weiss, celebrated playwright, was born in Berlin of Czech and Swiss parents, lived in London, Prague and Switzerland and now makes his home in Stockholm. He writes in German.

Station	Channel No.
CBUT-TV (Vancouver)	2
KOMO-TV (Seattle)	4
KING-TV (Seattle)	5
CHEK-TV (Victoria)	6
KIRO-TV (Seattle)	7
CHAN-TV (Vancouver)	8
KTNT-TV (Tacoma)	11
KVOS-TV (Bellingham)	12

DONNING SERVICE uniforms Anita Bryant (left), Joey Heatherton (centre) and Miss World (Reita Faria) help to entertain troops in South Vietnam, Guam, Thailand and the Philippines during Bob Hope's annual Christmas tour of military bases.

Fishing, outdoor living, boating are shown in action scenes in both areas and compared by Kruzner.

★ ★ ★

Weeknight viewing highlights are listed in order of appearance, as follows:

MONDAY

7:30 Channel 4: Iron Horse. Ben undertakes a hazardous journey with a load of nitroglycerin, he's out to free two men and a child trapped by a rock slide.

7:30: Channel 8: Lucille Ball. Lucy has to spend the night with three chimpanzees, as a babysitter.

8:30: Channel 8: Andy Griffith show. Don Knotts is a guest on the show for the first part of a two-part show, as Barney Fife.

9:00: Channels 2, 6: Show of the week. Viewers are taken on a tour of London's night spots and other places. Guests along the way will be Peter Sellers, Sir Laurence Olivier, and Albert Finney.

TUESDAY

7:00: Channel 6: Combat. Saunders is harassed by a band of gypsies who want him to turn over his prisoner to them.

7:30: Channel 7: Daktari. Dr. Tracy risks his life to treat Clarence who is wounded and has taken up with a pride of wild lions.

9:00: Channels 2, 6: Quenton learns more than a few French words on his first visit to Expo 67.

10:00: Channel 7: CBS News Special. The Italians, based on the best seller by Ligi Barzini, journalist, and member of Parliament.

WEDNESDAY

6:30: Channel 6: Seaspray. Sue and Mike become involved in a desperate search for hidden art treasures.

8:00: Channels 2, 6: Green acres. There's plenty of trouble when Oliver's city-bred mother visits the farm.

8:30: Channel 11: Alfred Hitchcock. A man named Locke is blackmailing the Malkorys. Brian Kleth is the guest star.

9:30: Channel 8: The Fugitive. A grim skipper, a beautiful girl, and the fugitive, all aboard a yacht headed for Mexico.

THURSDAY

7:30: Channel 8: Wild Wild West. Agents West and Artemus turn their talents to finding a lost white elephant.

8:30: Channel 4: Bewitched. Darren is stuck with a $150,000,000 car that Endora swiped from a Detroit factory.

8:30: Channel 5: Dragnet. Somewhere in the city a large amount of dynamite is set to go off unless its found in time.

10:00: Channel 4: Viet-Nam Special. Henry Fonda narrates "To Save a Soldier."

FRIDAY

6:00: Channel 11: The Rifleman. Four cavalry men arrive in North Fork with a gatling gun, in the "Assailants."

8:00: Channel 4: Time Tunnel. The year 1915, and the ghost of Nero occupies the travellers this week.

8:30: Channel 5: Man from Uncle. The Yo ho ho and a bottle of rum affair. Illya tangles with a hard drinking captain who works for Thrush.

9:30: Channel 5: The Cat. Cat tries to discourage a girl from becoming a female burglar.

ASK RITHET'S

Q. Does the new Homeowners' Policy cover theft of personal property from a summer home?

A. It covers theft only while you are temporarily residing in it, but not during periods of non-occupancy or vacancy.
Coverage against robbery and break-in during your absence may be obtained by endorsement at an additional charge.
Please note that not all package policies are Homeowners' policies.
To be sure, ask Rithet's to check your policy.

Ask Rithets for real satisfaction

RITHET AGENCIES LTD.
Insurance — Real Estate
Mortgages
714 FORT STREET
Just Above Douglas
Office, 382-4251

VICTORIA CABLEVISION LTD.

The Best Picture on
ALL THE CHANNELS
2 4 5 6 7 8 11 12 13
PLUS
3 GOOD MUSIC STATIONS
For Only $4.50 Per Month
FOR QUICK INSTALLATION PHONE
477-1884

LANDSCAPERS — By Murray Nurseries

"See, Honey! With these shrubs, shade trees and flowers landscaped by Murray Nurseries, we don't need to go to Hawaii to relax."
Phone for a Garden Designer and have your garden planted now!
BUILDERS OF PATIOS, POOLS, WALLS, ETC.

New Crop BARE ROOT ROSES—
Values $1.50 to $2.00.
Sale Price, each ..... 59¢
In Victoria Phone 383-9126

MURRAY NURSERIES LTD.
(Mail) 2981 W. 41st Avenue, Vancouver 13
FREE ROSE LIST

Chamber Backs Breakaway

CHEMAINUS — A lone trustee's efforts to have Chemainus break away from Ladysmith school district has won the support of Chemainus Chamber of Commerce.

Trustee Cyril White will press a resolution asking that senior secondary students be farmed out to the neighboring school districts of Cowichan and Nanaimo.

Chemainus and district residents are opposed to consolidating the senior students at Ladysmith.

Their opposition was the cause of a $1,000,000 referendum being defeated in November, 1965.

The chamber executive this week pledged to do eveything in its power to oppose the consolidation plan.

Stafford Andrews, chamber president, said Friday: "We view with concern the undemocratic intention of the school board to offer only the consolidation plan in a new referendum."

He said the board should be offering the chance to vote on the alternative of developing the senior secondary schools in both towns.

Mr. Andrews said the board's plan was depriving Chemainus children of having their eduction in Chemainus and imposing unnecessary travelling.

Beatty Davis, chairman of Ladysmith school board, has said trustee Whyte's separatist resolution "has no chance of success."

The board chairman says the referendum to be voted on, probably in March, "has a greatly increased chance of being approved."

School Board Virtually Family Affair

LADYSMITH — The school board here is virtually a family affair.

At swearing-in ceremonies for trustees Friday, Beatty Davis was made chairman while his son Howard was named a trustee.

Mr. Davis Sr. is going to need all the support—family and otherwise—he can get as he faces the controversial Chemainus breakaway coup.

Other trustees sworn in by Magistrate R. S. Wood were H. J. Edwards and Cyril S. White.

'DOCTOR WRONG'

Epidemic Feared By Crofton Family

By DON DINGWALL

CROFTON—Earlier this week, Dr. Hamish Symons, director of Central Vancouver Island Health Unit, denied there is an epidemic of infectious hepatitis.

But don't try telling it to Mrs. Pat Fetchko of Crofton.

Mrs. Fetchkos' husband is in hospital with hepatitis and eight of their children are victims of the disease.

She said Friday: "The disease is spreading rapidly."

Four members of a family which had been in close contact with her own are now struck by hepatitis.

The husband in a second family which had contact is a suspected case.

Mrs. Fetchko said the health authorities concern is borne out by the fact a public health nurse has been making inquiries in the district, and compiling statistics. Mrs. Fetchko alleged the health authorities refused free gamma globulin shots to members of families which had been in contact with her own.

She said: "They were told if they wanted the shots they could pay for them." Duncan health unit confirmed Friday the blood plasma shots are in short supply, but stated the Fetchko family and others in contact received the shots.

Mrs. Fetchko said the health authorities should be more thorough in explaining necessary precautions.

She said any isolation practised by her family was voluntary and the result of their doctor's advice, and not because of any instruction from the health unit.

A nurse told Mrs. Fetchko her children could go to school "as long as they look hale and hearty."

Mrs. Fetchko insisted it is the health unit's duty to inform people of the hepatitis symptoms and the necessity for infected people to go on a fat-free high-protein diet.

She said: "The health authorities may be concerned but they are not going far enough in their responsibilities.

"If people are educated about hepatitis in the same way as they are about TB we would not have the situation of sewer bylaws being defeated."

Salvage Talks Begin

VANCOUVER (CP) — Negotiations between the federal government and owners of the deep sea diving vessel Pisces are under way in a bid to salvage the sunken tug Gulf Master.

The tug sank off Sechelt Wednesday with the loss of five lives.

The Pisces, a $60,000 rig designed and built in Vancouver, is capable of diving to depths of 3,000 feet. The Gulf Master is believed to be lying in 450 feet of water in the Strait of Georgia.

Don Sorte, one of the Pisces' three owners, said it would be no problem to bring the sunken tug to the surface.

He said: "We are negotiating with several parties to bring up the Gulf Master and we should have the deal concluded by Monday or Tuesday. The main interest in bringing her up is to find out why these things are sinking."

The disaster, already the subject of a preliminary Department of Transport inquiry, has highlighted considerable concern over the mounting toll of tugboat tragedies in B.C.

The Canadian Merchant Service Guild has called for an immediate public inquiry into the design, construction and sturdiness of steel-hulled tugs.

"We want assurance that our members will not be sailing on death traps," said a guild spokesman.

Cowichan Ratepayers To Get Two Bylaws

Cowichan School District today was authorized to submit two money bylaws totalling $1,161,000 to its ratepayers for building more schools, classrooms, school board office and a school for mentally retarded.

One bylaw, totalling $170,000, will be for projects in which the provincial government will not share including certain school furnishings and eight site acquistions.

The other, totalling $991,000, will be used for various school expansion projects including:

$122,000 for J. H. Boyd Primary School; $72,000 for Stanley Gadon Intermediate; $239,400 for a new primary on the south shore; $167,000 for Lake Cowichan Secondary; $40,000 for unassigned classrooms; $20,000 for two portable classrooms; $5,000 for a bus garage; $50,000 for board offices, and $16,000 for Evergreen School for mentally retarded.

Legs Broken In Car Mishap

CAMPBELL RIVER — After having both legs broken when struck by a car Friday, Mrs. Edith Burns was in satisfactory condition in Campbell River Hospital today.

She was crossing the road on Friday morning when the car struck her.

Mrs. Burns was thrown on top of a small car breaking the windshield before sliding to the ground.

MEASLES HITS SCHOOLS

NANAIMO—A measles epidemic in the Duncan-Nanaimo area has kept up to 3 per cent of the school population at home.

Reporting at a meeting of the health board, Dr. Hamish Symon said doctors in the Nanaimo area are willing to donate their time to innoculation clinics if they are set up.

In order to buy the measles vaccine in bulk, at least 1,000 children must be found who require innoculation.

Dr. Hamish said that although measles are not as dangerous as they once were there is still a danger of pneumonia, mental retardation or even death if the patient is not properly cared for.

Sooke Pensioners Can Shop for Fun

SOOKE — Shopping day will be Fun Day for district pensioners.

The pensioners, many of whom get into Sooke village only once or twice a week, have been offered the use of the community hall.

To make the best of the twice-a-week offer, pensioner Mrs. Phyllis Johnson has offered to cook lunches for the pensioners.

The lunches will be provided for a nominal charge and will be followed by card games and a chit-chat period.

Said Mrs. Johnson: "I want them to have a place to come when they are through shopping.

"They live alone and just come into Sooke to get their groceries and then go home to rough it alone."

All being well the sessions will begin at the end of the month.

Saltspring Adds Support to Protest

GANGES — Saltspring Island Chamber of Commerce will add its support to the Victoria chamber's protest against proposed freight rate increases.

The Victoria body will make a submission to the Public Utilities Commission hearing into the increases Jan. 27.

Temperance Week

The provincial cabinet Friday designated April 23-29 as Youth Temperance Education Week in B.C. under sponsorship of the Women's Christian Temperance Union.

Cablevision Firm Gets Right-of-Way

A firm which plans to install cablevision TV service from Langford to Sooke was granted right-of-way over Crown land near Langford Friday.

Joe Laturnas, a partner in Langford-Sooke Cablevision Ltd., said antennas will probably be installed later this month atop a 40-foot tower on Mill Hill.

First subscribers are expected to be hooked up to the system by the end of February.

New Magistrate

Ivor Charles Stromquist of Zeballos Friday was appointed a provincial magistrate and family court justice by the cabinet to repiace E. M. Lehbauer, who has moved to Duncan.

BET HER FACE WAS BIT RED

MONTREAL (CP)—As soon as they saw the 22-year-old woman walking along the street four blocks from her home, the two Montreal constables realized something was wrong.

It was 4:30 a.m. Friday, the temperature was 32 and the girl had no clothes on. Doctors said she was sleepwalking.

Firemen Tipsy

WARSAW (AP) — Provincial authorities are investigating why the police instead of firemen had to fight a truck fire at Chelm, southeast Poland. Apparently the entire fire brigade was too drunk even to hear telephones or sirens, the newspaper Kurier Polski reported.

DEEP-SEA SHIPS IN PORT

All cargo is lumber unless otherwise stated. Place names are destinations and not port of registry.

Victoria — Tropwood, U.S.; Aetolia, Japan; Doriefs, Italy.

Royal Roads—Scandia, U.K.; Concordia, U.K.

Crofton — Thorsodd, U.S.; Queensville, U.S.

Cowichan Bay—Ixia, U.K.; Fineo, Europe and Mediterranean.

Alberni—Havkatt, U.S.; Tharros, Japan; Clearton, U.K.; Simon Utrecht, U.K.; Tropical Veneer; Powell River, U.S.; Hopecrag, Japan; North Countess, U.K.

Tahsis—Pearl Haven, Oriental Trader, Japan.

Chemainus — Mercia, Italy; Linda, India.

Nanaimo — Laconia, Japan; Belisland, U.K.; Mississippi, Goranka, Europe.

Zeballos—Kiyo Maru.

Bamberton—Eclipse, U.S.

Houston Passage—Glenpark, Australia.

Harmac—Comet, India; Olympic Phaethon, U.S.

Yreka—Columbia Maru, Japan.

OCEAN MAILS

(Vancouver)

Jan. 21 — Arcadia: New Zealand and Fiji.

(San Francisco)

Jan. 19 — Mariposa: Australia and New Zealand.

Ex-India Envoy Dies

MONTREAL (CP)—Warwick Fielding Chipman, 87, former Canadian high commissioner to India, author and translator, died in hospital Friday after a six-week illness. Ambassador to Argentina between 1945 and 1949, he then was appointed high commissioner to India, where he served until 1952.

Idaho Hydro Race

SPOKANE, Wash. (AP) — Papers have been signed to guarantee an unlimited hydroplane race on Lake Coeur D'Alene in Idaho this summer.

The race will be called the Coeur D'Alene Cup and will replace the Diamond Cup race, which was dropped after poor financial showing last year.

Sands
Funeral Chapels
Victoria
383-7511
Sidney
656-2932
Colwood
478-3821

Greater Victoria Celebrations Association
ANNUAL GENERAL MEETING and ELECTION OF OFFICERS
Tuesday, January 17
8 p.m., City Hall
All members and organizations wishing to become members are requested to attend.

VICTORIA DENTURE CLINIC
Suite 216, 895 Fort Street • Phone 386-8031
Offering a complete professional denture service sponsored by the Academy of Dentistry of British Columbia
ACADEMY OF DENTISTRY
A non-profit society sponsored by the College of Dental Surgeons of British Columbia
GEORGIA MEDICAL-DENTAL BUILDING, 925 WEST GEORGIA STREET, VANCOUVER 1, B.C.

the Bay

Baby Week Sale 20% off

STARTS MONDAY!

Special 20% savings on all your nursery needs . . . including nursery furniture. It's a great time to shop for layette gifts, too. Many of our most popular items including famous Babycrest quality! Shop in person, by mail or give us a ring from home. Dial 385-1311 and order by number please for speedier shopping.

Use your Charge or PBA Account

Babycrest stretch style blend fabric coveralls
Sale 2 for 4.25

1. Snaps down front, crotch and both legs; has long sleeves, feet; stretches to fit as baby grows. M fits up to 19 lbs., L fits 20 to 27 lbs. 70% cotton, 30% nylon in aqua, maize, pink. Sale, each 2.38

2. Infants' Sacque Sets—Jacket, bonnet and bootees for the new baby; soft Acrylic fabric in white, pink, blue, maize. 1 size only. 2 for 5.50 or Sale, each 2.88

3. Babycrest Grow-a-Size Sleepers—Long-sleeved, round-necked cotton knit sleepers with feet, keep baby warm. Snap closed back and snap-on bottoms (allows for extra growth). Size 1-4 blue, pink, aqua, yellow. 2 for 4.50 or Sale, each 2.38

4. Babycrest Vests — Trio of white cotton styles with short sleeves: pullover, gripper front or side closing. 3 to 24 months. 3 for $2 or Sale, each 69¢

5. Vinyl Pants—Aqua Seal — Waterproof rayon covered, elastic at leg and waist band. White, pink, blue. S.M.L., X.L. Sale 3 pairs 89¢

6. Babycrest Flannelette Diapers — Absorbent, down-soft cotton fl'tte that washes easily and dries quickly. Sizes 26x26". Hemmed edges. 2 doz. $6 or, Sale, doz. 3.18

7. Babycrest Terry Soaker — Band leg, elastic waist, soft and absorbent in white only. 2 and 4 year sizes. 2 for 1.29 or each 65¢

8. Girls' Diaper Sets Stretch—Lace-trimmed terry in pink, maize, aqua. Two-piece sets 12 and 18 months. 2 sets $6 or Sale, each 3.18

9. Infant's Pram Shit—Orlon knitted jacket with buttoned front and neat collar and cosy long sleeves. Leggings with foot; bonnet to match. White, pink, blue. Sale, set 4.69

10. Fl'tte Sheets—100% soft, absorbent knitted cotton that keeps in place all night (contour corners reinforced). White, 27"x52". 3 for 4.25 or Sale, each 1.58

11. Cotton T-Shirt — Long sleeves, crew-necked shirts in assorted stripes and plains. 1-3. Sale 3 for 2.79

Cosy Blanket Sleepers Really Keep Baby Warm
Sale 4.33 each

12. All night long baby is snug in these long sleeved, zipper-down front sleepers that have knit band at neck, feet are machine washable. Acetate and Acrilan blend for colorful cosiness in pink, aqua, maize. S.M.L. X.L.

13. Thermal Blanket—Brushed cotton specially woven for warmth, nursery patterned, hand washable. White, blue, pink, yellow. 36x50". Sale, 2 for $6 or, each 3.18

14. Babycrest Quilted Pads—For crib or carriage; bound edges, 18x27" or 21x27". White, pink or blue. 2 for 1.50 or Sale, each 79¢

15. Babycrest Boxed Blankets—Large crib sized blanket with satin binding. Comes in gift box. 36x50". Viscose and nylon blend in pink, blue or yellow. Sale, 2 for 4.50 or ea. 2.38

16. Babycrest Hood Towel Sets — Bath towel with hood and face cloth, soft and absorbent. White with pink, blue or maize. Attractively gift boxed. 2 for 4.50 or Sale, each 2.38

17. Wash Cloth — Terry in assorted pastel shades that's downy soft for baby's skin. Package of 5. Sale, each 98¢

18. Receiving Blankets — Esmond cloth treated to repel bacteria. Whipped edges. White with aqua, yellow, blue or multi-colored effect. 30x40". 3 for $4 or Sale, each 1.35

19. Bunting Bags by Babycrest — Flannel-lined sateen with hood, zipper front, drawstring edging. White, pink, blue. Sale, each 4.66

20. Flush A-Byes — Contoured for perfect fit; the completely disposable, softer-than-cloth diaper that's more absorbent. Perfect for daily use and travel. Safe and so handy. Medium and toddlers. Sale, 2 doz. 3.88 or, doz. each 1.99

21. Boys' Diaper Suits—Round neck top, short sleeved, button down back; pants have elastic waist and are lined. Stretch nylon; 12 and 18 months. 2 for $6 or Sale, each 3.18

22. Curity Diapers—More absorbent, wash easier, dry faster because they are gauze. Wrinkle and ravel resistant. White, 21x40". Sale, dozen 3.99

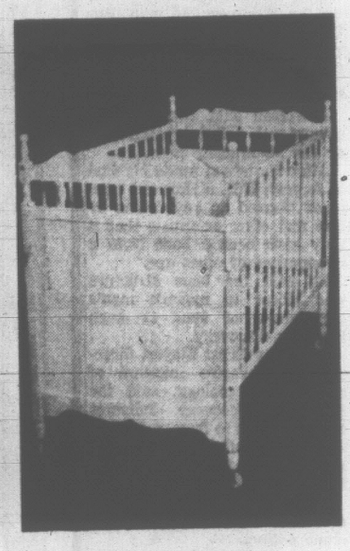

De luxe Colonial style Hardwood 6-Year Crib
Sale 39.99 each
CDP $5 monthly

23. Antique white styled crib complete with teething rails, kick action drop side release, four position adjustment for spring. Size 30x54". Can be used for up to six years. Reg. 49.95.

24. Jolly Jumper — The scientific exerciser that strengthens baby's back and leg muscles. Hangs from the door jamb. Canvas seat and back, safety strap chains can be adjusted as baby grows. White. Sale 8.99

25. Commode Chair — Wooden arms and tray with plastic commode; helps train the youngsters. Natural color. Sale 3.99

26. Baby Walker—Chrome legs with guards and coasters; plastic seat, play spheres on rod to amuse baby. Safe and well sprung. Sale, each 6.49

27. Chrome High Chair — Padded back, seat and arm rests, overhead tray design. Easily wiped clean, adjustable foot rest, safety strap. White, beige, yellow, turquoise. Sale, each 14.99

28. Infant's Bassinette Crib—For the newborn . . . natural wooden-framed bassinette with nursery decals; can be easily moved on plastic castors. Size 20x40". Sale 11.99

29. Plastic Diaper Pail — Made of heavy plastic in white, blue or pink with lid to match. Smooth, sturdy handle. Sale, each 1.49

30. Plastic Baby Bath — Smooth, sturdy, turned rim with places for soap at end. White, blue or pink. Sale, each 2.29

31. Car Beds—Easily folded, light in weight. Complete with carrying handles and comfy padding. Blue or wine plastic. Sale, each 11.99

32. Baby Lounges—For use at home or in the car. Moulded plastic with padding and straps to hold baby safely. White. Sale, each 3.88

33. Dress 'n Chest — Two-drawer dressing table with padded plastic top, safety belt. Perfect height for mother. Comes complete with accessory pouch. Wooden framed. White. Sale, each 15.99

34. Infant's Gowns — Good quality white flannelette with tie back, long sleeves, round neck, smocked yoke. Infant's sizes. 2 for 2.50 or, Sale, each 1.29

The BAY, baby needs, third

Smart shoppers know it costs no more at the Bay

Hudson's Bay Company
INCORPORATED 2ND MAY 1670

VICTORIA'S GREAT STORE, DOUGLAS AT FISGARD, OPEN DAILY 9 A.M. TO 5:30 P.M. SHOP THURSDAY, FRIDAY 9 'TIL 9. DIAL 385-1311. COBBLE HILL, DUNCAN, GANGES, THE GULF ISLANDS, JORDAN RIVER CALL ZENITH 5-0 (TOLL FREE)

Knuckle News Ages Man By Thousands

CAMBRIDGE, Mass. (AP)—Man may be older than he thinks—by some 800,000 years.

Bryan Patterson, a paleontologist at Harvard University, announced the discovery Friday. Patterson said he came upon a fossilized chunk of an upper arm bone while walking near Lake Rudolph in Kenya.

"I found it about 4 p.m. on a hot afternoon lying on the surface," he said. "I saw this thing and said 'ho-hum, another damn knuckle thing.' "

A few hundred steps later "a light went on inside my head," Patterson said, "and I thought, 'by God, this must be it.' "

It was. Special measurements showed the bone was about 2,500,000 years old—give or take 200,000 years.

Up to now, scientists have proof of man existing about 1,700,000 years ago. It is based on the discovery of man-like fragments in Tanzania several years ago by African paleontologist Louis Leakey.

HE'S NUTCRACKER MAN

Patterson said Leakey's discovery was called injanthropus, or the Nutcracker man.

After Patterson made his find in August, 1965, a Harvard computer cleared up any doubts by him and other scientists that it may have been a bone from a chimpanzee or other ape.

He said the bone structure was closer to modern man's than those of apes or even Leakey's discovery.

Professor Ernst Mayer, director of Harvard's museum of comparative zoology, said the Patterson discovery indicates that the bone is from a type of early man called Australopithecus, believed to be in the main line of man's evolution.

Leakey's find, he said, is from a branch line of man which became extinct.

The scientists have nicknamed their find HH-1 and surmise he was about five feet tall, walked erect, had human-like teeth and possessed a small brain and large jaw.

Pre-Expo Fare Hike

MONTREAL (CP)—City council Friday night approved an increase in bus and subway fares, scheduled to take effect Jan. 28. The new fare schedule will increase the price of adult tickets from 20 cents to 30 cents each. Instead of getting five tickets for 90 cents, buyers will have to pay $1 for four.

JANUARY WOOL SALE!

the Bay

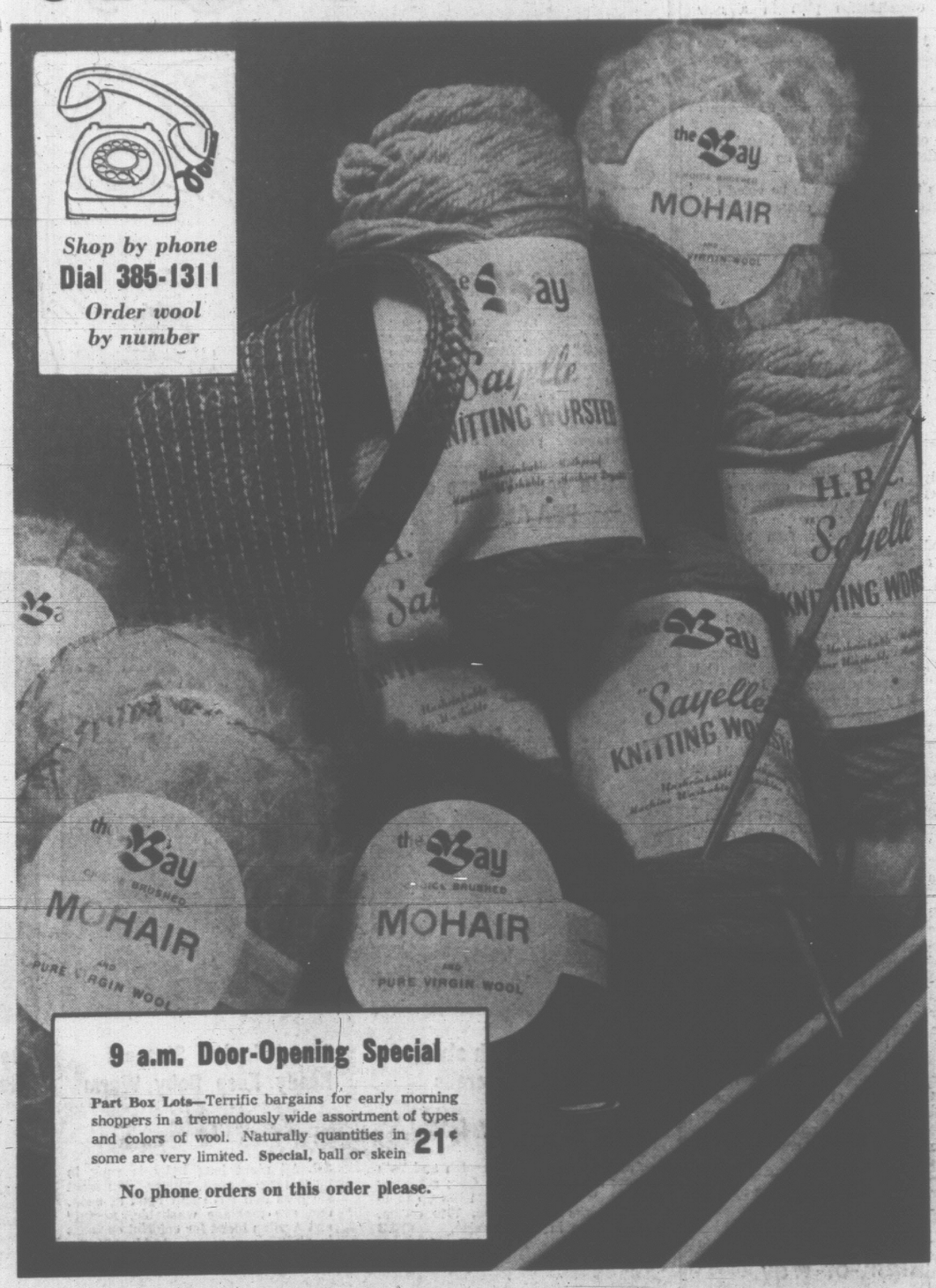

Shop by phone
Dial 385-1311
Order wool by number

9 a.m. Door-Opening Special

Part Box Lots—Terrific bargains for early morning shoppers in a tremendously wide assortment of types and colors of wool. Naturally quantities in some are very limited. **Special**, ball or skein **21¢**

No phone orders on this order please.

Create the latest knitted fashions you fancy at generous savings now!

1. HBC Mohair and Wool — Gorgeous color and texture! White, honeysuckle, copen, red, beige, azelia, pink, yellow, aqua, gold, mauve, coral, stone and fern green. Variegated shades of pink, aqua, blue, yellow, beige. 1-oz. skein. **Sale**, each **49c**

2. HBC Baby Wool—A soft-as-can-be blend of half nylon, half wool, with or without the sheen of silk twist. White, green, yellow, pink, blue. 1-oz. skein. **Sale**, each **33c**

3. HBC Knitting Worsted—Firmly textured for handsome effects in white, black, scarlet, pink, light green, dark avocado, turquoise, mist blue, grey mix, rose, light and bright blues, beige, dark and rust browns, beige mix, yellow, gold, dark grey mix. **Sale**, 2-oz. skein **62c**

4. HBC Indian Type Yarn—Shrink resistant, heavy all-wool yarns in white, beige or grey mix, beige, brown, grey or black marl, yellow, green, rust, navy, black, cardinal, copen, royal **Sale**, 4-oz. skein **74c**

5. HBC 3-Ply and 4-Ply All Purpose Wool—Nylon reinforced in grey mix, cardinal, beige, white, turquoise, powder, navy, yellow, scarlet, dusty pink, rust, medium and light green, copen, brown, wine, black, light blue, beige mix. **Sale**, 1-oz. skein **33c**

6. HBC Double Knitting—Colorfast, quickly knits up in white, yellow, grey, medium green, wine, copen, cardinal, gold, mauve, navy, black, brown, sky blue, scarlet, beige, rust, royal. **Sale**, 2-oz. balls **62c**

7. Sayelle Wool—Attractive and easy to use in white, natural, beige, brown, grey, yellow, gold, navy, cardinal, pink, rose and more! **Sale**, 2-oz. ball **72c**

8. Skirt and Sweater Kits—Perfectly matching wool, skirt material and lining in good-looking shades of raspberry, blue, brown and navy, turquoise. **Sale**, set **11.98**

9. Sweater Kits — Four popular styles of sweaters in brown, navy, blue or red, green, rose, beige, white, wine or gold, already to make up. **Sale**, kit **3.98**

USE YOUR CHARGE OR PBA

The BAY, wool, main

Smart shoppers know it costs no more at the Bay

DOLLAR DAY MONDAY!

PERSONAL SHOPPING ONLY . . . NO PHONE, MAIL OR C.O.D. ORDERS, PLEASE

the Bay
DOWNSTAIRS BUDGET STORE

"Charge It" or use your PBA

FAMILY FOOTWEAR

Boys' Rubber Boots — Black with red soles. Sizes 1 to 5. Pair **$2**

Women's Runners—Assorted colors and styles in broken sizes. Sizes 4 to 10. Pair **$1**

Men's Toe Rubbers—Stretchy. To fit L. and XL. Pair **$1**

Women's Slipperettes — Gold colored or orlon pile. Sandal and mule styles. Sizes 5 to 9. **2** pairs **$3**

STAPLES

Unbleached Cotton— Ecru colored cotton. Always useful around the house, especially for lining drapes. **4** yards **$1**

Bath Towels — Extra thick cotton terry in assorted florals and plains. Large size. **2** for **$3**

Pillow Cases—White Chinese cotton with colored scalloped borders. Pair **$1**

Foam Pillows—White cotton cover filled with shredded foam filling. Each **$1**

Drapery Remnants—Ends of good quality yardage — excellent for covering cushions. Ass't floral prints. **2** yards **$1**

Face Cloths—Assorted florals and plains in cotton terry. **4** for **$1**

Dish Cloths—Blue and red striped patterns. **7** for **$1**

Tea Towels — Lint-free linen in striped patterns. 20"x30". **3** for **$1**

Toss Cushions—Round and square styles. Assorted colors in satin and corduroys. **2** for **$3**

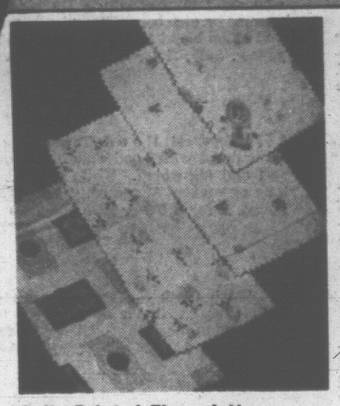

Gaily Printed Flannelette Yardage at Big Savings

Assorted printed patterns and colors in softly-napped cotton flannelette that's excellent for making children's pyjamas, sleepwear or sheets. **2** yards **$1**

STAPLES

Bath Towels—Assorted colors and patterns in cotton terry. Each **$1**

Plastic Shower Curtains—Assorted colors. **2** for **$3**

Sheets—Flat and fitted. White and pastel shades in cotton and cotton percale. **2** for **$5**

Plastic Tablecloths—Assorted patterns and colors. 54x72" size. Each **$1**

Hand Towels—Cotton terry in assorted colors and patterns. **2** for **$1**

Cotton Prints — One width in assorted colors and patterns. **2** yards **$1**

Bleached Sugar Bags — Excellent for household use. **3** for **$1**

Drip Dry Prints — Assorted colors and patterns. **2** yards **$1**

Blankets — "Gold Bond" viscose blend in assorted colors. Each **$4**

Kitchen Terry Towels—Hand size, assorted colors. **2** for **$1**

Rayon Panels—To fit all size windows. Each **$1**

Plastic Place Mats — Assorted colors and designs. Set of four **$1**

Choose Seamless Mesh or Plain Style Nylon Hose

Excellent for business or everyday wear. These first-quality nylons come in flattering shades—seamless or plain styles. In beige, amber, taupe or dark brown. Sizes 8½ to 11. **3** pairs **$1**

WOMEN'S WEAR

Women's Half Slips—Arnel in assorted pastel shades. Elastic waist. S.M.L. **2** for **$1**

Women's Briefs—Assorted pastels and fancies in rayon with elastic waist. S.M.L. **3** pairs **$1**

Women's Briefs—Rayon with elastic waist and leg. Assorted pastel shades. Sizes S.M.L. **4** pairs **$1**

Women's Full Slips — Good choice of colors in smooth-fitting well-cut rayon. Sizes 32 to 42. Each **$1**

Go-Go Hosiery — Knee high and over-the-knee styles. Assorted colors and patterns. Pair **$1**

Lycra Support Hose—Subs. Sizes 8½ to 11½. Pair **$1**

Women's Shirt Blouses—Cotton in assorted colors. Roll sleeve style. Sizes 32 to 38. Each **$1**

Women's Briefs — Helanca stretch to fit one size. Assorted colors. **2** pairs **$1**

Women's Half Slips and Petti Pants—Better quality arnel in ass't colors. Shadow panel. Sizes S.M.L. Each **$1**

Women's Bras — Assorted styles and colors in broken sizes. **2** for **$1**

Girdles—Pull-on and panty styles for smooth, firm control. Sizes S.M.L. Each **$2**

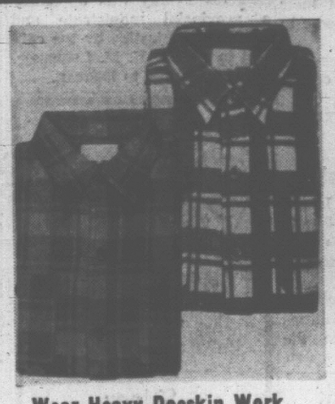

Wear Heavy Doeskin Work Shirts Indoors or Out!

The shirt that's rated great by sportsmen, outdoor workers, teen men. Heavy quality doeskin with long sleeves, regular collar. Fully cut for extra comfort. In red or mauve plaids. Sizes 15 to 17—half sizes included. **2** for **$5**

MEN'S, BOYS' WEAR

Men's Briefs—Athletic style in white ribbed cotton with elastic waist. S.M.L. **2** for **$1**

Boys' Socks — Subs. Ankle length in nylon and cotton, ass't colors. Stretch sizes. **2** pairs **$1**

Boys' T-Shirts—White cotton, short sleeves, crew neck. **2** for **$1**

Men's Work Socks — Grey wool, nylon reinforced heel and toe. Size 11. **2** pairs **$1**

Men's Dress Socks—Assorted colors in nylon and cotton. Ankle length. Sized and stretch. **2** pairs **$1**

Men's Knit Shirts — Long sleeves with placket collar. Cotton knit in assorted colors. S.M.L. Each **$3**

Boys' Dress Pants — Wool flannel in continental style. Assorted colors. Sizes 8 to 16. Pair **$3**

Men's Dress Pants — Continental and regular style in assorted colors. Sizes 30 to 38. Pair **$4**

Men's Raincoats—Poplin in beige or black. Broken sizes 38 to 44. Regular and tall models. Each **$15**

Save on Boys' and Girls' Cotton Flannelette P.J.s

Cosy cotton flannelette to keep your youngsters warm and comfy all night long. Two-piece styles in assorted colors and patterns. Popular styles for boys and girls. Sizes 4 to 6x. Pair **$1**

CHILDREN'S WEAR

Girls' Bell Bottoms — Cotton corduroy in assorted colors. Sizes 7 to 14. **2** pairs **$3**

Girls' Slims — Lined corduroy in assorted colors. Sizes 7 to 14. **2** pairs **$3**

Crib Sheets—Contour style in cotton. Each **$1**

Flannelette Crib Sheets — Contour style. So warm. **2** for **$3**

Infants' Blankets — Whip stitch in assorted prints. Size 36"x50". **2** for **$3**

Baby Cardigans—Subs in soft orlon blend. Each **$1**

Sleep 'N' Play Sets—Good quality terry in assorted colors. Set **$1**

Infants' Training Pants—Soft, absorbent terry in assorted colors. Sizes 2, 4 and 6. **4** pairs **$1**

Terry Stretch Sleepers—One-piece style in assorted colors. **2** for **$3**

Dainty Little Dresses in Pretty Styles for Babies

Delightful cotton knits and silks in assorted pastel shades. Daintily frilled for the sweetest baby you know. Sizes 12, 18 and 24 months. Each **$1**

CHILDREN'S WEAR

Infants' Gowns — Plain and patterned in cosy flannelette. **2** for **$1**

Receiving Blankets — Ass't prints in soft flannelette. Size 30"x36". **2** for **$1**

Boys' Flannel Shirts—Ass't plaids and prints in sizes 3, 4 and 6. Each **$1**

Boys' Lined Pants—Cotton in boxer waist style. Brown, grey, navy. Sizes 3 to 6x. Pair **$1**

Girls' Briefs — Assorted florals in cotton with elastic waist. Sizes 2, 4 and 6. **3** pairs **$1**

Girls' Slims—Helanca stretch with foot strap. Assorted colors. Sizes 3 to 6x. Pair **$3**

Girls' Slims — Lined cotton with boxer waist. Assorted colors. Sizes 3 to 6x. Pair **$1**

Girls' and Boys' Sweaters—Cardigans and pullovers in Orlon. Sizes 2 to 5. **2** for **$3**

The BAY, budget store, lower main

Hudson's Bay Company
INCORPORATED 2ND MAY 1670

VICTORIA'S GREAT STORE, DOUGLAS AND FISGARD. OPEN DAILY 9 A.M. TO 5:30 P.M. SHOP THURSDAY AND FRIDAY, 9 'TIL 9. DIAL 385-1311. JORDAN RIVER, COBBLE HILL, DUNCAN, GANGES, GULF ISLANDS, CALL ZENITH 6040 (TOLL FREE)

Victoria Daily Times

VICTORIA, B.C., SATURDAY, JANUARY 14, 1967—PAGE 21

Arthur Mayse

If success stories interest you, permit me to introduce Emile Beltgens and Jan van der Have, two Victoria area teachers who are the co-editors of a neat little wonder-book titled **"School and College Agenda."**

It is a student's day book, 5¼-in. wide, and a touch less than half-an-inch thick. Hard yellow covers enclose its contents, it slips easily into a jacket pocket, and it swings like a pendulum do.

The two opening pages are given over to a schedule laid out in columns for day, subject and room. Diary-type pages with plenty of space for marking down homework assignments run from September through to June's last work period, to conclude with "Happy Holidays" in black-face caps.

There's much, much more, including photographs of singers and bands currently popular with the young, hints on how to do homework, two poems by Victoria's Cyril McColgan, and such pawky page-top maxims as "Don't try to remove the fly from your friend's forehead with a hatchet."

★

Emile Beltgens, Java-born and a Netherlands war veteran, came to Canada in 1950. Like his partner in the enterprise, he teaches a junior secondary class.

I first heard from him when he phoned me one evening to ask whether he should sell his work outright or insist on a per-copy royalty. Before he had even finished, I was lecturing him on the folly of the first course, and urging him, if he had an interested publisher, to hang tough for a percentage contract.

That was that until, months later, Mr. Beltgens dropped in—ruddy, smiling, and with the least trace of a Dutch accent—to tell me that Toronto publishers Holt, Rinehart and Winston had taken Agenda on.

A United States edition may follow, and there's an interesting possibility of eventual United Kingdom publication.

"After all," said adaptor Beltgens, "homework difficulties are the same all over. Perhaps we can even interest Quebec in a French version."

Until last year, he explained, handbooks of this sort were to the best of his knowledge unknown in Canada, although they have been standard student equipment in Netherland schools for generations.

The idea for transplanting them to Canada was hatched in 1963 when the two educators were cutting up touches at a convention.

"It was our Dutch name-cards that drew us together," said Emile Beltgens; and a fortunate meeting it has proven to be.

★

The pair obtained book samples and permission to copyright a Canadian issue from a Netherlands publisher.

Their own version, prepared in such spare time as a teacher can afford, was turned down by 20 Eastern publishers. So with Dutch stubbornness, they arranged for local publication at their own expense.

"Then," Emile Beltgens takes up the account, "we approached I don't know how many schools and school districts. Before our book was even printed, we had orders totalling $2,700. "From May through August of 1964 we sold about 5,000 copies to schools outside the bookstore areas and to bookstores elsewhere. We were stunned."

Even so, when costs were deducted from their take, they lost money that first year.

"But this year," he added, "with our operation on a royalty basis, we can't lose."

At that point, even though he's probably right, I suggested he cross his fingers, touch wood, and avoid black cats.

Of Mr. Beltgen's four children, one is too young for the super-diary. You'll find poems by Victoria's Cyril McColgan among the spare-page offerings in the 1966-67 issue, but two consider it a help to them. And does the fourth use it?

"I am sorry to say he doesn't," Mr. Beltgens admitted with a rueful smile. "But he really should!"

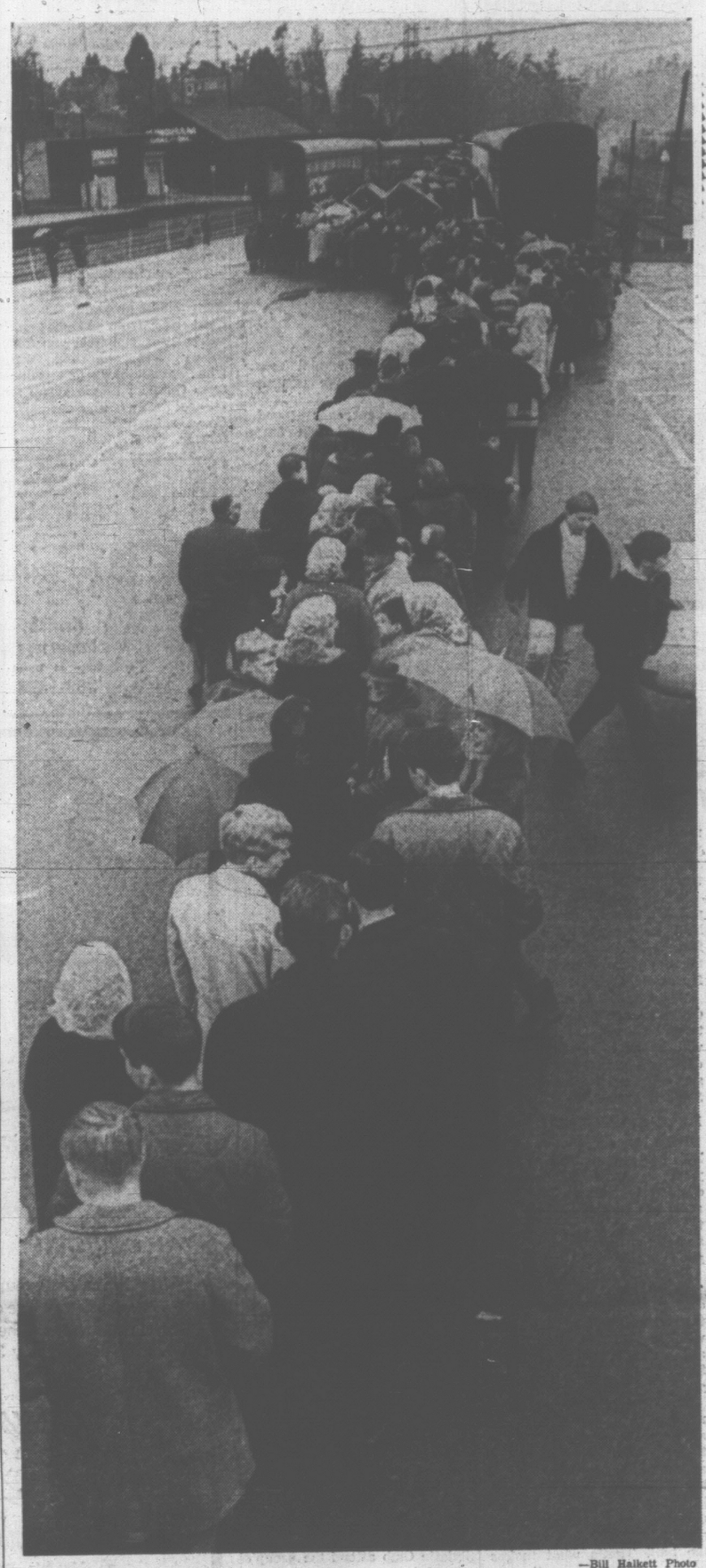

—Bill Halkett Photo

Shuffling Through History

Queue to view choo-choo is too, too long for many Victorians who drive out to Point Ellice yard and change their minds when they see the line-up. Two to three-hour waits are common. Confederation train has been catering to capacity crowds—500 to 600 an hour—since opening. Only two-thirds of this morning's line-up is shown.

Success Swamps '67 Train Despite a Few Mutterings

By PETE LOUDON

The Confederation Train has been swamped by its own success.

Since its doors opened Monday almost 40,000 people have seen its historic exhibits.

It was built to handle a capacity of 500 viewers an hour. There has never been an hour when it hasn't been filled.

Several times, 600 an hour have squeezed through.

The line-up this morning started at 7 a.m. although the doors don't open each day until 9.

By 10 a.m. there were more than 500 inside the train and 2,000 more standing outside under a colorful garden of umbrellas.

It's been a week of frustration for the train organizers. There have been complaints at the lengthy line-ups — some people wait two hours to make the 40-55-minute tour.

There have been complaints that the elderly citizens aren't getting a viewer priority. There have been complaints that school children are not getting a priority.

●

There have been complaints because parking is inadequate. Cars are parked on every roadway in a half-mile radius. Businesses in the area have had to police their lots to make sure customers can park.

"But how could anyone know in advance what the public interest would be. There was no blueprint. Canadians are noted for their undemonstrative ways. How could anyone know?"

The quote is from Jack Goulding, a public relations officer for the federal centennial committee.

Train manager Jean Latremouille, 33, of Ottawa said the planners determined that the tour should last throughout the centenary of Confederation. (It ends in Montreal next Jan. 5 after visiting 83 centres.)

"If it's going to be such a success, perhaps they might repeat it," he thought.

"They are trying to give everyone a chance. But if we stayed here three more days we would be required to take three days from some other city," he pointed out.

●

Monday's the last day here.

"We can't extend the hours. It's open at 9 a.m. and the gates are closed at 11 p.m. It's after midnight before the last people in are out. Then it takes the cleaning staff until 3 a.m. to get it ready for next day.

He said someone commented to him that if the visitors had been paying $1 each the tour probably would pay off the national debt.

At the same time, "People who have waited three hours said it was well worth the wait."

He complimented Victoria on the fact the crowds have been well behaved. Vandalism has been minimal. Buttons have been removed from some clothing displays. And a CNR policeman reported some "idiots" with knives have cut swaths from velvet drapery backing a display of provincial crests.

But how much opportunity is there for vandalism when the would-be vandal is surrounded constantly by hundreds of other, more sensible people?

There have been only two faintings. The staff of 10 attendants — all first aiders — easily managed the emergencies.

There have been a few lost babies—quickly found—and more than a few people discomfited by a reported difficulty in locating rest rooms.

●

Train organizers believe some of the problems can be eased. Victoria, having the honor of starting the train on its trans-Canada tour had also to serve as a testing ground.

But they feel certain that if the public in other centres, such as Vancouver and Montreal are as interested, the train will continue to be swamped by visitors.

One Victoria school teacher already has fired off a protest to Ottawa over the crowding. A school board official has submitted a formal report to the board pointing out that the school tours are not responsible for the crush.

●

He pointed out that one problem has been the attendance of school parties from up-Island areas which later are to be visited by the motor caravans carrying the same exhibits.

The official, R. K. Bloomfield, points out that John Fisher of the federal centennial commission said at the train opening that the train was conceived as a birthday gift to the nation's youth.

He suggested the board appeal to Victorians to give children first priority today, Sunday and Monday.

Only a third of the population of this area can possibly climb aboard while the train is here. There is only one consolation. In Vancouver it will be able to accommodate only one in 10.

LATREMOUILLE
. . . people packer

FORMING OWN ORGANIZATION

Welfare Recipients Pan 'Degrading' System Here

By DESMOND BILL

Social welfare recipients in Greater Victoria are organizing to change the present "irrational and degrading" welfare system.

A spkeswoman for the group said this morning, "We are not looking for handouts and we are not looking for someone to champion our cause.

"We want some basic changes made but we want to bring them about by our own action."

She said part of the trouble with the present system is that it is "paternalistic. The professionals think they know what is best for the people on welfare.

LOSE PRIDE

"It is no wonder that so many of us lose our pride. The system knocks it out of you. You have to report to a case worker as if you were on parole. You are treated as if you have commited a crime because you are in a position where you need help."

NO INCENTIVES

This woman said the present system gives no incentive to welfare recipients to become self-supporting.

"Studies show that most children who grow up living on welfare will themselves end up getting social assistance. There obviously is something wrong with a system that encourages that tendency but no one seems willing to take a chance and make some changes."

She said the welfare system now is run as if it were a "pay-off" for the poor.

"Society provides what it thinks is enough for you to exist on. But the way it is administered is degrading to the people who are on welfare."

She said that the proposal to build low-rental housing in the Hillside-Blanshard area is typical of the sort of fuzzy thinking that guides government agencies dealing with low-income people.

COST LESS?

"That idea of providing special housing sounds great. But just think of what will happen when a whole community of these people are brought together. And think of the stigma that will attach to anyone with that address.

"It would be far better to provide low-cost accommodation scattered throughout the area. It might even cost less, too. But no one apparently has thought about that."

To get the protest movement going a meeting has been called for 8 p.m. next Thursday in the parish hall of First United Church, 936 Balmoral.

HHOPES FOR CROWD

The movement was first suggested by persons on welfare and individual social workers who are in touch with them.

One of these professionals, Reg Clarkson of the Alcoholism Foundation, said he is hopeful there will be a good turnout of persons receiving social assistance.

He said the movement will help persons on welfare to "overcome their feelings of dependency" and will be a means of voicing the opinions of those most concerned about welfare problems.

Anyone who wants to attend the meeting but needs a free baby sitter or transportation should telephone 385-0182 or 386-1901.

3,000 READY TO MARCH FOR $40,000

Three thousand Greater Victoria mothers will go on the march the evening of Feb. 1 to raise money for the Rehabilitation Foundation of B.C.

Their goal this year is $40,000.

Proceeds of the Mothers' March will go to rehabilitation services for the handicapped, sponsored by the foundation throughout the province.

Mrs. George R. Pearkes, wife of the lieutenant-governor, has been named honorary chief marching mother.

Volunteers are needed to march in the door-to-door canvass. Those available should call the Rehabilitation Foundation's Victoria headquarters at 780 Vernon, 388-5196.

NATIONAL DIRECTOR of the United Nations Association in Canada, Peter Trueman, will speak to the Men's Canadian Club of Victoria Wednesday at the Empress Hotel. Subject of talk at club luncheon, beginning 12:15 p.m., will be "What Canadians Mean to the United Nations." Mr. Trueman, former journalist, was UN and Washington correspondent for Montreal Star.

INSURANCEMAN:

'Black Risk' Plan Right

Automobile insurance companies should not change their ways just to satisfy irresponsible critics, a senior insurance executive told the Royal Commission on auto insurance here Friday.

Duncan McIntosh, of Galt, Ont., vice-president of the All-Canada Insurance Federation, the industry's principal trade association, said a lot of criticism is unwarranted.

He said one source of unjustified criticism is the "black risk" driver who complains because he cannot get instant coverage through the assigned risk plan.

This is the plan operated by companies under which drivers that the companies don't want to insure are assigned in rotation among all the companies.

Mr. McInutosh said the black-record driver, who has a bad driving reputation, is like a man who has gone bankrupt three times but still expects to get a $5,000 bank loan instantly on request.

RISK DRIVERS

The commission was told the "black risk" drivers comprise only 14 per cent, a total of 4,000 out of a total of 20,000 drivers insured under the assigned risk plan. (There are about 787,000 motor vehicles in B.C.).

McIntosh was backed up by another insurance executive, Thomas O. Makin of Montreal, eastern manager for the Zurich Insurance Co., and a member of the All Canada auto committee. He said that the 4,000 black risks include many people who should not be driving at all.

Earlier the commission had been told that some drivers have such bad records of accidents and convictions that it was virtually impossible, actuarily, to translate into premium dollars the hazard that they represent.

14-DAY WAIT

McIntosh and Makin were replying to questions put by Charles C. Locke, counsel for the Insurance Agents Association of B.C. The agents have proposed to the commission that applicants to the assigned risk plan should be accepted immediately, and that they should be insured for physical damage.

At present they have to wait up to 14 days from the date of application to receive their policy. And the plan does not afford coverage for damage to the vehicle of the insured.

The commission was told that both these features might be changed in the foreseeable future.

BROTHERS SENTENCED TO JAIL

Two brothers who failed in a holdup bid Thursday night were each sentenced to two years in penitentiary Friday.

"There have recently been far too many footpads slinking about the streets of this city," Magistrate Ostler told Mervin and Ronald Deyotte.

"It's quite intolerable that citizens cannot linger or walk about the public streets ... without fear of attack from predatory ruffians like you."

The brothers, who both live at 701 Connaught St., were nabbed by police near midnight Thursday, moments after they accosted Adam Schulz of 1077 Davie St. as he waited for a bus on Craigflower Road near Raynor.

Court was told Friday morning that Mervin, 25, brandished a hammer handle as though it were a pistol while Ronald, 29, looked on. Mr. Schulz fled to a nearby bakery where the staff called police.

The brothers were picked up by officers only two blocks from the scene of the holdup attempt.

They admitted to police they intended taking whatever money Mr. Schulz had.

Ask The Times

Q. What were the gold bullion production figures of the Privateer Mine at Zeballos and the profit figures at the beginning and the end of the Second World War? N.G.

A. The only company reports available, those for 1940 and 1943, show, respectively, 29,614 ounces and 13,484 ounces produced. Profit in 1940 was shown as $545,410 and for 1943 $60,530. Production was discontinued in 1945.

Q. Where can I obtain information on Canadian Youth Hostels? N.B.

A. The nearest office is Canadian Youth Hostels Association, 1406 West Broadway, Vancouver.

Anyone wishing a question answered is invited to send the problem along to the Times, addressed to "Ask the Times" Editor. Questions and answers will be published daily.

All questions should deal with matters of fact and be of general interest. The Times does not undertake to solve conundrums or legal problems. Nor will it attempt to put a value on old coins, stamps or antiques. These should be submitted to a dealer.

Local Ship Movements

NAVY

HMC Ships Saskatchewan and Mackenzie left Acapulco, Mexico, this morning, return to Esquimalt March 28; Beacon Hill leaves Long Beach, Calif., Monday, arrives San Francisco Jan. 23; St. Croix and Porte de la Reine out for the day.

It's Wild Game Until 'Eye' Back

By GLEN ALLEN

Should we build arks? Are the skies falling? Will this be the wettest January ever?

We may never know—at least not in advance.

When the weather ship Stonetown limped into harbor today, it left unmanned an obscure patch of ocean 900 miles out in the Pacific.

The Stonetown was the weather office's "eye" on the waves, wind and weather.

Its absence, said Victoria weatherman Alan McQuarrie, has broken a vital link in an international weather intelligence system.

★ ★ ★

"We're more or less floundering around—almost reduced to making wild guesse," said Mr. McQuarrie.

"Even the central analysis computers in Montreal and the U.S. are running into trouble.

"There was little enough weather information from the Pacific. Now with the Stonetown off Station Papa and in port, I can't really say whether we'll get rain all next week too, or not."

But looking into his magic book, mixing a few potions, and calling on the reserves every veteran weather prophet has, Mr. McQuarrie was able to say things may soon look brighter.

"If only because with half the month over we've almost filled not only our storm sewers but our monthly quota for rain."

More than three inches of rain fell on Victoria in the first two weeks of this month.

★ ★ ★

The usual figure for the whole of January is just over four inches.

There have also been fewer hours of sunshine but higher temperatures and lower winds than are normal for January.

"I'm inclined to think we may see clear skies next week."

The Stonetown docked this morning, having served five of her normal seven-week stint on the station.

She had developed a fault in the motor which runs the power steering.

Although repairs to the Stonetown could be done in two days, her sister ship, St. Catharines, will leave Sunday morning to take her place.

And Mr. McQuarrie and those fouled-up computers back east will be in touch once more.

Women

Women's Editor — Pat Dufour

Of Personal Interest

FETE CONDUCTOR

The Sinclair Road home of Mr. and Mrs. Brian S. Gingell will be the scene of a reception this evening when members of the Victoria Symphony Society's board of directors gather to honor Mr. Laszlo Gati. The guest of honor, who will be conducting Sunday and Monday's concerts, is one of five (chosen from 79 applicants) who are being considered for the position of resident conductor and who have been invited to appear with the Victoria Symphony Orchestra during the season. Following Monday's concert, Mr. Gati will return to his home in Montreal.

Surprise Celebration

Mr. and Mrs. Charles Hubbard, 331 Quebec Street, were surprised with a luncheon, Sunday, to mark their golden wedding anniversary. The couple was married in January 5, 1917 in Lacombe, Alta. They made their home in the prairie town and in Nelson, B.C., before moving to Victoria 20 years ago. They have four sons: William, Edgar and Denny of Victoria, and Roger, Vancouver. They also have nine grandchildren and two great-grandchildren. Friends and relatives gathered in the Newstead Hall for the celebration, arranged by the honor couple's sons and daughters-in-law. The head table was centred with a three-tier anniversary cake, made and decorated by their niece, Mrs. Howard Smith, Lacombe. Mr. William Ralph proposed toasts to the honor couple and Rev. Elsie Tingley gave the blessing. Providing entertainment during the festivities was soloist Mrs. L. MacDonald, accompanied by pianist Mrs. Doug Hawkins. Out-of-town guests who attended were Mr. Hubbard's sister, Mrs. W. Whitecotton, and Mrs. Smith of Lacombe; Mr. and Mrs. Lyle Perkins of Youbou, and Mr. and Mrs. William Carter of Ladysmith. Mrs. Carter is the couple's granddaughter.

90th Birthday

To celebrate his 90th birthday, Mr. J. W. England, 1156 May Street, formerly of 1674 North Dairy, will be "at home" to his friends on Sunday from 2 to 4 p.m. in the home of his son-in-law and daughter, Mr. and Mrs. Alwyn Yeates, 1513 Hillside Avenue. Mr. England also has a son, Bernard, who makes his home in Victoria.

Co-Hostesses

Little Dorothy and William Owsianik presented gifts from a decorated basket to bride-elect Miss Diana Wescott when she was surprised with a shower in the Fifth Street home of co-hostesses Mrs. L. Sellers and her sister, Mrs. Joyce Owsianik. Red carnations en corsage were presented to the honor guest. Her mother, Mrs. A. J. Wescott, and the groom-elect's mother, Mrs. W. Minten, were given red and white carnations. Buffet refreshments were served to the 20 guests who attended.

UCW Meets Commitments For Year

Treasurer Mrs. H. White reported that all commitments and community projects undertaken by the Metropolitan United Church Women during the past year had been met, when the group held its recent meeting in the ladies' parlor.

Projects during the year included George Pringle Memorial Camp, Naramata, Deaconess Order and Women Workers, Gorge View Society, Burnaby Home for Girls, British Columbia Protestant Orphans' Home, and the University of Victoria Student Christian Movement.

It was also noted that a food parcel had been sent each month to Miss Jean Galbraith, a missionary in India.

Rev. E. Laura Butler conducted the installation of officers. Mrs. R. A. Sharrocks was re-installed as president. Other officers include: Mrs. Ivan Green, first vice-president; Mrs. R. D. Bennett, second; Mrs. R. J. Burgess, recording secretary, Mrs. J. R. Morrison, corresponding; Mrs. White, treasurer. Mrs. A. E. King is honorary president and Mrs. T. G. Sewell, past president.

Appointed chairmen of standing committees were Mrs. G. Callan, Mrs. E. Halford, Mrs. Bennett, Mrs. Green, Mrs. F. Mountford, Mrs. W. H. Spearman, Mrs. D. W. Falconer, Mrs. A. Bailey, Mrs. W. Esau, Mrs. Edward Smith, Mrs. A. C. Erickson, Mrs. R. G. Aitken, Mrs. L. H. McMullen, Mrs. R. Moses and Mrs. A. G. Jordon.

The new executive was elected at the previous meeting and potluck supper held in Pendray Hall, which featured a holiday program arranged by Mrs. T. H. Johns, and entertainment by Mrs. Gladys Pearcy and her Wee Folk Choir of St. Paul's Naval and Garrison Church.

Mrs. Callan, Servimus Unit, conducted the devotional and soloist was Mrs. W. H. Gleeson. Following the meeting, the unit served refreshments.

It was announced that the UCW would hold a special meeting on Monday at 2 p.m. when Rev. Lem Burnham, Hong Kong, will be guest speaker and show slides. The meeting, being held in the assembly hall, is open to the public.

Attention Owners of
SPEED QUEEN WASHERS
You should be aware of this number—
479-1314
Victoria's Only Authorized Speed Queen SERVICE DEPOT
S. Q. SERVICE LTD.

Bobby Gimby is obviously delighted to have his daughter, Lynn, along as his own special Girl Friday. Always a booster for Canada, Lynn reports that she threw her employers into a state of emergency when she worked in London, Eng. "I insisted on being paid in Canadian dollars. What's more they did just that for the entire year I was with them!" (Henry Tregillas photo).

On Fairy-Tale Tour With Canadian Pied Piper

'GAL FRIDAY' SMOOTHS ROUGH EDGES

By PAT DUFOUR

Canadian children of all ages will have a Pied Piper of their own during our country's centennial year. They may not know it, yet—but they'll also have a vivacious Girl Friday.

Bobby Gimby, in specially designed Pied Piper costume, will travel the length and breadth of Canada, leading children's choirs in "Can-A-Da," the catchy tune which he composed as the country's rallying song during its 100th birthday. Travelling with him, in order to smooth the edges of his year-long junket will be his 23-year-old daughter, Lynn.

The brilliantly baubled herald trumpet which the Toronto trumpeter uses with such effect is largely the work of his attractive "Girl Friday".

While Lynn will keep mostly in the background, she's almost as newsworthy as her trumpeter father, who's known to millions through his Happy Gang appearances, recordings and such television programs as the Juliette series.

Lynn resigned from her job as make-up artist with the Canadian Broadcasting Corporation in order to take care of her father on his tour which began in Victoria this week. Her make-up skills will be brought into play when she prepares her father for television shows.

In addition to travelling across Canada, the Canadian Pied Piper and his Girl Friday will also have to be prepared to take a few lengthy side-trips. Lynn reports, "So far, we know we have to go to New York, Hollywood and Miami. Now, they tell us we're wanted in Labrador and several of the universities are asking for appearances. I guess our schedule will have to be pretty flexible to fit everybody in."

How do you go about carving a career as a make-up artist in Canada?

LEARNED WITH EASE

In Lynn's case it was comparatively easy. "When Dad was on the Juliette show, Miss Winifred Walker was the make-up artist. She taught me everything I know." But, in case you feel it's a relatively simple profession to jump into, Lynn warns that she waited a year before she landed her first job. And, when you're 18, a year can seem like a century!

Lynn's particularly proud of one of the last assignments she completed before hitting the campaign trail.

"I've just finished a film for the National Film Board which runs for two hours and 20 minutes. It stars the American actor, Ed Begley. At the beginning of the film, I had to make him up to look 35 and gradually age him as the story developed. Considering that he's in his 60s, I figured that this was quite a challenge."

Her 2½ years with CBC isn't the only make-up job to draw the interest of this versatile young woman.

When her parents decided to spend a stint in Europe after Bobby Gimby finished with the Juliette show, Lynn went along too.

She spent a year in London, England, as make-up artist with a well-known tobacco manufacturer, helping out with their world-circulated commercials. She's proud of the fact that she landed the job a little while before her father was taken on by the same company.

IT'S HER VOICE

Bobby Gimby's skill as a trumpeter is more in the public eye than his ability to compose commercials. Lynn let me in on a little secret. Hers is the little girl's voice that often woos us in some of his catchy jingles. I've made a mental note to listen to the next one, instead of making a beeline for the kitchen and a snack as is my usual custom.

In addition to the flexing of her vocal chords, Lynn has inherited more of her father's musical skill, this time as a pianist. But, she drew the line at learning to play the trumpet.

"Dad was quite disappointed. I had buck teeth and he'd have saved himself a fortune in dentists' bills if I'd taken up the horn. It's ideal for straightening the teeth!"

While Bobby Gimby and his daughter are pacing the centennial circuit, Lynn's mother will be at home in Toronto, carving (or perhaps, I should say snipping) her own career. She's a barber.

MOM'S NO 'SQUARE'

Lynn is equally proud of both her parents. "Mom looks younger than I do. She decided to take up barbering after she became fed up with the 'square' hair styles that some men never seem able to get away from."

Lynn and her father hope to "play hooky" a few times during centennial year so that they can sneak a few hours with her in Toronto. "After all, we're a pretty average family, we like being together."

Some might dispute Lynn's rating of her family as average. The versatility of their talents seems as varied as the places which she and her father will visit this year. But Lynn persists, "Never underestimate Canadians, most of them have a lot on the ball. That's what makes us the country we are."

You win, Girl Friday. With conviction like yours, your paternal Pied Piper will undoubtedly raise more than the sound of children's voices as you both step out on your year-long birthday visit.

SHOPPING GUIDE

Your Youngster Can't Lose These Mittens

By PENNY SAVER

My mother is one woman who claims that there is nothing quite like the good old safety pin. With an ounce of feminine ingenuity, the safety pin can be used for literally hundreds of things. One of my earliest recollections of safety pins and their uses is remembering Mother fastening mittens to my coat sleeves on cold winter mornings before I went to school. Pins or no pins, I somehow managed to lose, at the very least, one pair of mittens every winter.

If you have the same problem with youngsters in your household, you should have a look at the mittens I found in one shop. These Canadian-made mittens are of high bulk orlon wool to keep young hands warm in the coldest of weather. The "safety" feature is a wool cord that runs from one mitten to the other through the youngster's jacket. These mittens come in small, medium and large sizes and price is 98 cents the pair. They come in white with pink and blue designs, or in pink or blue with white designs. They're all hand-finished too.

Wherever there's a tot, you're bound to find a great liking for stuffed toys. The animals I saw in this shop will keep any child amused for hours, especially on rainy days when it's too cold for him to play outdoors. The most unusual toy I saw was a hippopotamus. His "skin" is a soft, furry white covering, with colorful green and brown designs on it. His wide open mouth is covered with red felt. This creature sells for $3.98.

Tall giraffes made with the same furry covering are also priced at $3.98. If one of your youngsters is having a birthday soon, pick up one of these toys.

Speaking of birthdays, my neighbor's three-year-old is invited to a party for one of the youngsters down the block. We went shopping together for a new suit for her young man. We found the most adorable plaid pants selling for $5.50. The matching shirt comes for $4.95. A bow tie to complete the set is priced at 50 cents. He looks like the perfect young gentleman in this outfit.

Would you like to know where to find these items? Give me a call at 382-3131.

REGINALD STONE asks:
Do you recall the song "Time On My Hands"? Why not make those seconds, minutes, and hours of long winter evenings mean something with a THOMAS ORGAN.
Join the evergrowing band of enthusiasts who want to indulge in self expression and create their own fun and entertainment.
By the way, the medical profession recommends organ playing as a wonderful therapy to help unwind after a trying day at the office.
Find out for yourself just what the proud ownership of a THOMAS ORGAN will do for you and your family.
Good used organs also available and the famed Leslie Speaker for enhanced tonal improvement for older models of any make only at
REGINALD STONE ORGAN STUDIO
1239 BROAD STREET
(near EATON'S)
Phone business or home 383-0239

ROYAL 'FIRST'

Margaret Will Mark Centennial at Ball

LONDON (CP) — Princess Margaret and her husband, the Earl of Snowdon, will attend the Canadian Centennial Ball to be held in London April 18, it was announced today, making this the first royal occasion of Canada's 100th birthday celebrations.

The ball, planned as a British curtain-raiser to Montreal's Expo 67, opening April 28, is being organized by the Canadian Women's Club and six other Canadian associations in London. Part of the proceeds, after donations to charities, will provide a scholarship for a Canadian student at a British university as a perpetual reminder of Centennial Year.

Described by the organizers as the most ambitious all-Canadian event ever staged in London, the ball will feature eight topline Canadian entertainers in a stage show produced by Norman Campbell of the CBC.

Vancouver-born Bernard Braden, a noted personality on British television, will be master of ceremonies of the show.

Artists taking part are Monique Layrac, rated Canada's leading chanteuse; singer Shirley Harmer; comedienne Libby Morris and singer Juliette, both natives of Winnipeg, folk-singers Malka and Joso of Toronto and baritone Joseph Rouleau of Covent Gardens opera.

The all-Canadian menu and wine list will include a specialty from each province, such as roast beef from Alberta; rolls made from Saskatchewan flour; sherry and sparkling white wine, vegetables and cheese from Ontario; maple syrup and cheese from Quebec; West Coast salmon and East Coast lobster.

Dean To Make Houses Homes

TORONTO (CP) — Dr. Barbara McLaren, dean of the University of Toronto's faculty of food sciences, is one of seven Ontario and Quebec home economists and dietitians who are going north to help Eskimos turn houses into homes, it was announced this week.

Their mission is part of the federal Eskimo housing education program announced in Ottawa last year.

They are to give special education to prepare Canada's northern citizens for a new way of life in modern, government-provided houses. The houses are being rented to Eskimos with the option of sale.

Electricity, oil furnaces and tile floors, among other things, are new to the Eskimos.

In many cases, the home-making experts may have to use interpreters.

BE SMART—

An evtraordinary bag for your finest tweeds and wools this winter... strips of leather are joined by metal rings, which also make the straps, lined with mesh.

Annual Banquet

Covers will be laid for 75 when members of The Bay's Stylette Club attend the group's annual banquet, to be held in the Ingraham Hotel this evening at 7 p.m. Mr. J. Jellison and Mr. James Sim will be guest speakers, and the young members will also enjoy a program featuring folk singers and a novelty band.

VICTORIA GIRL EXPO HOSTESS

A young Victoria woman has been selected to go to Montreal as one of 200 hostesses from all over Canada who will be assisting at Expo '67. Miss Maria Fauchoux, 1161 Chapman Street, is one of 14 British Columbians who will be leaving shortly for the east to take an extensive 10-week training course before the exposition opens.

A former Victorian, Miss Tamara Leiven, who now makes her home in Paris, France, is already on her way to Montreal for the course which includes instructions in grooming and deportment, protocol, etiquette, handling of visitors, first aid, and complete information about Expo.

The course also reviews Canadian history, geography and economy. During the exposition, hostesses will be responsible for information kiosks at various central points throughout the grounds, will assist visitors and escort special guests and press representatives, and will act as guides in Expo theme buildings.

ROOMS ADDED
KITCHENS - BATHS
MODERNIZED

Free ESTIMATES

6% FINANCING STILL AVAILABLE
Maximum of $4,000 over 10 years
MARCUS ● ASKEW
Home Improvement Co. Ltd.
Victoria 383-5480

FORMAL RENTALS
For All Occasions
New Stock
Reserve Now
British Importers
Yates at Broad
386-1496

NEWSPAPER ADVERTISING STIMULATES BUYING

Sale Wise!
The best friend your loveliness ever had ... Take advantage of the January Perm Sale and Save! The big Sale continues ... Until January 31st.
Raymond Salons
Woodward's
Mayfair, Second Floor
No Appointment Necessary
Use Your Charge Plate

WE'RE NEW TO YOU!
"COME AND MEET US" SPECIALS
Studio Couches $64.88
A Regular $79.95 Value
Mattresses or Box Springs ½ PRICE
Special Introductory Offer
McClary-Easy Dryer $168.88
De Luxe Model with Infinite Heat
McClary-Easy Wringer Washer $118.88
With Pump and Lovell Wringer
NO DOWN PAYMENT REQUIRED
UP TO 36 MONTHS TO PAY
TRADER VIC'S
FURNITURE AND APPLIANCES
1517 QUADRA ST. 388-6264 Open till 9 p.m.

½ PRICE
CHINA MINK
DYED WEASEL
JACKETS $250
¾ COATS $350
FINAL CLEARANCE
MONDAY and TUESDAY ONLY
Scuby furs ltd
911 Government St. 385-5461
One block up from Empress Hotel

FINAL REDUCTIONS
will start on
MONDAY AT 9 A.M.
on our entire stock of
● GOWNS
● DRESSES (mostly after five)
● SUITS
● COATS and RAINWEAR
● SKIRTS and PANT SUITS
Quantities are strictly limited, and each item is such a bargain that we are not advertising any prices.
Sebastian
774 - 778 FORT STREET
CLOSED ALL DAY WEDNESDAY

New Year—New Brides

Showers of confetti greeted Mr. and Mrs. Walter B. Burgess when they left St. Patrick's Roman Catholic Church after their recent marriage. The bride (the former Dianne Marie Trottier) is the daughter of Mr. and Mrs. R. J. Trottier, 4051 Shelbourne Street. (Ian McKain photo, reproduced from color.)

Mr. and Mrs. John Robertson Campbell cut the wedding cake after their wedding which took place in St. Mary's Anglican Church on Saltspring Island. (Photo by A. M. Sharp, Ganges.)

Pictured in this formal portrait, taken after her recent wedding in Centennial United Church is Mrs. Gary James Cunningham, the former Ernell Gaye Lindstrom and daughter of Mr. and Mrs. Wilbert Lindstrom, 3140 Stevenson Place. The young couple is now making their home at the Briarwood Apartments on Esquimalt Road. (Jus-Rite Portrait Studio.)

Metropolitan United Church was the setting when Miss Alannah Carre, daughter of Mrs. Kenneth Lines, 440 Simcoe Street, became the bride of Mr. Joseph Leonce Henri Roy in a late-December wedding. The groom is the son of Mr. and Mrs. Leonce R. Roy of Cadillac, Sask. (Chevrons Studio.)

Sub-Lt. Christopher Robert Dalley, RCN, and Mrs. Dalley posed for this formal portrait after their recent marriage in St. Andrew's Roman Catholic Cathedral. The couple's parents are Mr. and Mrs. R. J. E. Kay, 804 Reed Street, Victoria, and Mr. and Mrs. R. H. Dalley of Brantford, Ont. (Chevrons Studio.)

Mr. and Mrs. Michael Ward Pagdin are seen cutting the wedding cake at the reception in Brentwood Community Hall which followed their marriage in Brentwood Memorial Chapel. Their parents are Mr. and Mrs. P. F. Benn, 7115 West Saanich Road, and Mr. and Mrs. Ted Pagdin, 2191 Cranleigh Place.

Seen leaving Christ Church Cathedral after their recent wedding are Mr. and Mrs. Hugh McTavish Skillings. Parents of the young couple are Mr. and Mrs. Maxwell C. Guthrie, 2090 Carnarvon Street; Mr. Waldo M. Skillings, MLA, and Mrs. Skillings, 1721 Rockland Avenue. The bride, the former Margaret Elizabeth Guthrie, is a 1966 graduate of St. Joseph's Hospital's school of nursing. Her groom received his bachelor of commerce degree from the University of British Columbia. (Campbell Studio.)

Arranged by
PAT DUFOUR,
Women's Editor

Presently living in Vancouver where the groom is attending the University of British Columbia are Mr. and Mrs. David Thomas, seen signing the register after their wedding in St. Mark's Anglican Church. The bride is the former Dorothy Clark, daughter of Mr. and Mrs. E. H. Clark of this city. (Ian McKain photo.)

Doing The Town

with DOROTHY FRASER

The two faces of (Madam and) Eve! . . .

What? . . . You thought the Madam and Eve Shop was strictly for your mod-mad, teenage daughter . . . more Eve than Madam? . . . Well, perhaps so, for awhile. But we assure you things are changing fast . . . and we're downright excited about it! . . . Last Monday we got a preview of some of the new styles M & E will be selling from here on in . . . the beginnings of "great things to come," we were assured with contagious enthusiasm . . . They're young and colorful but far from kookie . . . gay, sparkling fashions for you as well as your daughter! . . . Wonderfully tailored pant-suits, most of which come equipped with skirts so you can be either daring or demure as mood or occasion dictates . . . Oatmeal, Kelly green, raspberry . . . Crease-resistant juttah cloth dresses are excitingly styled . . . one in lime green, with plain front . . . has all the interest, including gold buttons . . . at the back . . . There's a gold wool dress with front pleats at the bottom . . . intriguing twisted cloth buttons . . . And here's something we consider tremendous . . . a blue raincoat with spectacular multi-colored diamond pattern lining, big matching scarf and umbrella . . . and the whole works just $36 . . . It's a stunner, and enough to make the owner pray for rain! . . . **Madam and Eve Shop, Trounce, 383-7177.**

Right now we just can't warm up to the idea of sleeveless coats which are so prominent in the New York collections for spring.

Treasures to take on your trip . . .

One of the few things we like about January is seeing the new resort clothes for cruising, and fun-under-the-sun generally . . . Cheers us up, even while exciting our envy of you lucky women who are off to Hawaii or Mexico or the Caribbean or Palm Springs! . . . Wilson's have just received a shipment of resort clothes you mustn't miss looking at . . . Liberty cotton dresses with a silky texture . . . cool and colorful and styled with that well-bred simplicity affected by the true sophisticate . . . One we like is sleeveless with cuffed neckline . . . a lovely print in which green and apricot predominate . . . Another print has a double pleat in front of the A-line skirt . . . low square neckline . . . brown, turquoise and violet in the pattern . . . and a similiar dress with a smaller design has the same colors plus green . . . There's a short-sleeved frock with flattering cowl neck . . . quite exotic colors, but not flashy . . . Another with the rich hues of a Hawaiian sunset . . . Knits with the resort look are very handsome and practical . . . A two-piece suit has navy and white striped blazer, navy skirt . . . also comes in tan and white . . . There's a smart white knit dress with French blue Chanel jacket . . . size 16 . . . A navy knit dress with white stripes down one side looks very slimming . . . **W & J Wilson Limited, 1221 Government St., 383-7177.**

The Gibba is a fashion newcomer . . . it's a short version of the loose-flowing Moroccan djellabah.

Aran yarns newly arrived at the Handloom . . .

We've known for some time that the Handloom had ordered Aran yarns from Ireland . . . but they were so long in coming we'd almost given up hope . . . Well, at last they're here . . . creamy white yarn, either oiled or scoured . . . to make up into those wonderful fisherknit sweaters most of us covet madly (but which some of us can't afford to buy when they're knit by the ladies in Ireland!) . . . Handloom have fisherknit patterns and directions too . . . pullovers and cardigans for men, women and children in several styles . . . age-old patterns which have been handed down for generations on the Aran Isles . . . And here's even bigger news: Handloom now has kits of colored Aran wool with Donegal tweed skirt lengths . . . Pink, gold, blue, brown yarn . . . with the loveliest complimentary tweed mixtures . . . Kit includes instructions for cardigan or pullover . . . As far as we know, there's never been colored Aran yarn in Victoria before . . . so go see the kits at the Handloom . . . Still on the subject of Aran . . . if your man would like a fisherknit pullover and you're not up to knitting it yourself, there are some very handsome ones imported from Ireland at Handloom . . . each signed with the name of the knitter . . . **Handloom, 18 Centennial Square, 384-1011.**

Expect to see plenty of bright, vibrant color in the new clothes for spring. Yellow and orange will be much in evidence.

A liberal education in fine furniture . . .

We know people who make a point of dropping in to the Gallery at Home Furniture periodically . . . just to feast their eyes on really beautiful traiditional furniture . . . then when they need a new piece for their own home, they know exactly what they want and where to get it . . . New imported pieces are arriving constantly . . . many of them ordered months ago . . . There's a striking group of three tables . . . 62" long cocktail table, six-sided lamp and chair-side tables, in carved oak . . . the carved tops covered with glass . . . Just $385 for the group . . . and you can have a lovely interior lighted curio cabinet in the same carved oak to go with the tables . . . These are just different enough to be conversation-making . . . We saw other new tables too . . . clear plate class tops with antique gold or antique white base and legs . . . One is a round cocktail table (40" diameter) . . . also a smaller one . . . and a chairside table with black base . . . Very interesting-looking tables, these . . . Several handsome secretaires . . . mahogany or walnut with three or four drawers under the drop-front desk (not to mention the "secret" drawers to keep your love letters in!) . . . **Home Furniture Company, 825 Fort St., 382-5138.**

Norman Norell fetched the night-shirt from the bedroom and made it into short formals.

The tour's the thing! . . .

What would you say to a three-week tour from London through Holland, along the mighty Rhine with its great castles, the snow-capped peaks of Austria, the golden splendors of Venice . . . Rome the Eternal City . . . Switzerland, France . . . exciting Paris? . . . Or a special Scandinavian tour starting from Edinburgh . . . Or what about a holiday tour taking in Copenhagen, Stockholm, Helsinki, Leningrad, Moscow, Warsaw, East Berlin? . . . These are just three of the many all-expense tours by de luxe motor coach offered by Global Tours . . . which you can learn all about at Paulin's Travel Service . . . We've just been reading the illustrated brochure of Global's 1967 vacation tours . . . which Paulin's gave us . . . Fabulous! . . . Paulin's now have the complete roster of European tours for 1967 . . . literally hundreds to choose from . . . through Great Britain, continental Europe . . . from quite inexpensive to de luxe personally-conducted tours . . . And if you still don't like anything offered, Paulin's will custom-tailor a tour for you alone . . . to match your tastes and interests . . . all pre-paid, of course If you're planning on a trip to Europe this year, get the most out of it and save money by booking for one of the many planned tours . . . it's THE way to see the most with the minimum of effort . . . Full information at . . . **George Paulin Travel Service, 1006 Government Street, 382-9168.**

There's a garter watch to wear under the new short skirts. Just flip your skirt to tell the time!

Book your perm appointment now . . .

We just learned that starting February 1st . . . and continuing for the whole month thereafter . . . House of Glamour is planning to give a very special discount on all their body waves and permanent waves . . . just how much, we're not permitted to say, but it will definitely be worth while . . . So if your hair is begining to get to the droopy stage, our advice is to grin and bear it for a couple of weeks . . . then have one of H of G's superb, custom-prescribed perms and a brand new styling by one of their master stylists . . . at a pleasantly reduced price, and just at the right time to perk you up for spring . . . Our further advice is to make an appointment for your February permanent now . . . since with such an attractive "special", it's bound to be a busy month at House of Glamour . . . If you hair's fine, and has never taken kindly to permanents, take heart . . . because H of G's permanents and body waves are guaranteed . . . look invariably lovely . . . For "stylish straightness" get their special foundation wave . . . it's a honey! . . . And they've a new kind of permanent with conditioner that penetrates . . . thanks to a lighting system . . . and leaves your hair in better condition than ever before! . . . **House of Glamour, 658 View Street, 386-6188.**

Shown in New York: A ring you can wear either on your thumb or your toe.

More bargains at Miss Frith's . . .

This past week Miss Frith's slashed prices on a lot more things . . . added suits, another group of dresses and some gorgeous evening gowns to their sale items . . . Browsing among the latter, our eyes popped when we spotted some of their really expensive gowns marked down to half price . . . in a few cases, even less! . . . If you wear a size 11, there's a lovely pale blue crepe with beaded lace front you can own for a mere $25 . . . A couple of dreamy printed silk chiffons are tagged at $37 . . . Noticed some handsome off-white brocade evening coats, as well as a forest green velvet and a dark brown velvet, the latter reduced to $53 . . . There's a very good selection of daytime dresses . . . including larger sizes 16½ to 22½ . . . in all the latest styles and a wide variety of fabrics . . . A group of skirts and sweaters reduced by ⅓ to ½ . . . Some bathing suits and shorts at half-price (pick one up now for next summer, or your winter holiday trip) . . . And don't forget to look at the millinery . . . Last Monday we tried on a hat that caught our eye . . . so cheap it was almost a steal . . . fell for it . . . and walked off to lunch with the girls feeling like a new woman . . . and preening madly at the compliments which flew our way! . . . **Miss Frith Millinery and Fashions, 1617 Douglas Street, 383-7181.**

Secret agent 007 never knew it could be so elegant! This belted trench coat was one of the stars of the Larry Aldrich collection. Made of silk Gros de Londre, it has jewelled buttons and covers a simple skimmer that has a jewel button on each shoulder.

IN STEP WITH STYLE

By NONA DAMASKE

New York Mayor a 'Hit' with Fashion Patter

Times' fashion editor is presently in New York, having made the trip to cover the showings of the New York Couture Group. Here, she gives another glimpse of fashions that Will make the headlines in the seasons to come.

NEW YORK — Would you believe John V. Lindsay, mayor of New York, as a stand-up comedian in the Persian Room of the Plaza Hotel? As a surprise for the fashion writers attending the 48th New York Couture Group fashion showings, Sears, Roebuck and Company invited this city's handsome, volatile mayor to meet the fashion press. For 15 minutes he captivated every person in the room with his off-the-cuff patter on current fashions.

Sear's lively fashion presentation certainly proved that you don't have to have a Paul Getty fortune to join the 1967 fashion explosion. Everything from teensy bikinis to sheer evening culottes carried a price tag of less than 30 dollars. All the fresh new looks and all the blazing new colors were included in the lively fast-moving show.

Nona

Tony Sandler and Ralph Young who are the current entertainers at the Persian Room gave us an hour-long show. These two presentable comedians, whose great success is just a year old, have appeared several times on the Ed Sullivan show.

Larry Aldrich, past president of the New York Courture Group, commentated his own delightful show. His is a collection for the elegant sophisticated woman with poise who wished to maintain a young contemporary spirit without being avante garde. All the sharp color combinations and great color smashes are included, but beautifully cut side-buttoned coats and coat dresses really bespeak the Larry Aldrich label.

Really new is the kimono dress, probably one of the season's most significant silhouettes. It has a broad top and pencil slim skirt . . . something like a billowy, upturned kite. In wild, wonderful print, or in silk crepe, it is a "look!"

Adolph Klein, the president of Townley Incorporated, is also the new president of the Couture Group. Mr. Klein commentated the collection designed by Chuck Howard for Townley.

Twin worsted coats, silk raincoats and daytime costumes were designed with Mr. Howard's typically flavorful American expression but, when the night lights begin to twinkle, his Arabian Nights flavor brings forth some of the prettiest, most feminine and exotic colors and shapes in the whole fashion strata of today.

"Born Free" . . . and meant to keep their owners that way are the leopard spotted creations that opened the Originals collection Almost the crisp texture of canvas and weatherproof, the fabric is used in a whirl of a collarless tent coat . . . a dashing tightly-belted trench coat and a one-piece knee-length pant suit, topped by a tailored jacket. Coffee-brown wool was used in suits, costumes and coats. . . . usually combined with milk-white buttons.

This big color explosion we keep hearing about has struck in more ways than one. I had been invited by Pierre Henri, one of New York's cleverest hair stylists to come to Saks Fifth Avenue and have my hair done. They gave me a brilliant tangerine cotton smock to wear . . . other customers had shocking pink or a lively cocoa color. The girl operators in the salon were all in jersey shifts in the maddest possible print . . . the whole scene was so bright and gay that I am sure it must make one's place of work a happy place to be.

DEAR ABBY . . .

It's Best for All —Let 'Them' Talk

By ABIGAIL VAN BUREN

DEAR ABBY: My wife's widowed mother has made her home with us for the past 22 years. She was not a built-in babysitter for our children, neither was she a servant. (Fortunately we have always had help.) I will not say my wife and her mother get along "famously" — they had their differences, but my wife always deferred out of respect. I never interfered.

Lately my mother-in-law's mind has been affected, and her health is failing. She has made such a madhouse out of our home that our teen-age children can no longer have their friends over. My wife and I have discussed putting her mother in a fine rest home, but my wife's only worry is, "What will people say if I send my own mother away to be cared for by strangers?" If you have a comment on this, I would like to see it in print.

SILENT IN EUGENE

DEAR SILENT: Elderly people who pose a problem in the homes of their children, should, for their own sake as well as for their children's, be cared for in a rest home, if possible. Of all the reasons for refusing to send her, "What will people say" is by far the poorest.

DEAR ABBY: I am the secretary of a man who employs 22 people. He planned a dinner party at his home to honor a retiring employee and he set the date for Friday. One woman spoke up and said if the party were to be on a Friday he should postpone it until after the first of December so everybody could eat meat! A few others joined in and agreed with her. My employer and his wife entertain graciously and I am sure they would have made ample provisions for those who couldn't eat meat on Friday. (Maybe they planned on serving fish to everyone for all I know!)

Anyway, my boss was so disgusted he abandoned the idea of the party, and he and his wife entertained the man alone and bought him an expensive gift.

Now the employees are miffed. They feel that the boss promised them a party and he "cheaped out." What is your opinion?

GIRL FRIDAY

DEAR GIRL: I think your boss was unfair to have punished all the employees for the boorishness of a few. Now those employees who wish to pick a bone with him, have their choice of fish or meat — any day in the week.

DEAR ABBY: The letter written by "RECENT WIDOW" could have been written by me for I am also a recent widow who resents being given condolence in public places by people who never got around to sending me a note or paying a call. But I would have added this: What on earth is wrong with people who say to a grieving widow, "Well, Annie, how are you doing?"

I fight the urge to reply, "How would you be doing if you were in my shoes?"

How much better it would be if these thoughtless people would just take my hand and say, "I am glad to see you." When they ask me how I am doing I want to break right down and cry.

NOT DOING VERY WELL

CONFIDENTIAL TO "HURT MOTHER": Don't ask your son to make a choice between his wife and you. If you've raised him right, you'll lose.

Troubled? Write to Abby, Box 69700, Los Angeles, Calif. 90069. For a personal reply, enclose a stamped, self-addressed envelope.

For Abby's booklet, "How to Have a Lovely Wedding," send $1.00 to Abby, Box 69700, Los Angeles, Calif. 90069.

St. John Ambulance

Wednesday — N/D No. 61c, 148c and 176c at 3:45 p.m., Mrs. T. Halme, superintendent; N/D No. 427 at 6:30 p.m., Mrs. T. Ackerman, superintendent; N/D No. 210 and 176 at 7:30 p.m., Mrs. J. Mather, superintendent.

Thursday—A/D No. 65c at 6:30 p.m., A. Arnott, superintendent; A/D No. 65 at 8 p.m., H. S. Croll, superintendent

Senior first aid class for men and women beginning on Tuesday at 7:30 p.m., H. S. Croll, instructor.

URGENTLY REQUIRED
Furniture - Antiques
Appliances
Salvation Army
Rehabilitation Centre
You Call 386-3295—We Call

Clubwomen's News

New Members—Mrs. J. James and Mrs. C. Stanyer were welcomed as new members when the Ladies' Auxiliary of the Royal Canadian Mounted Police Veterans' Association, Division B of Victoria, held a meeting in the Hampshire Road home of Mrs. W. E. Marshall. It was decided to hold the next meeting at 2 p.m., February 6, in The Bay's Douglas Room.

THE BETTER HALF By Bob Barnes

"Originality counts?...Let's see now—first you blend in a mixing bowl two tomatoes, three chocolate bars, horseradish, oatmeal and a dill pickle..."

Expert To Discuss Architecture

An authority on Canadian art and architecture, Dr. Alan Gowans will discuss "The Revealing Art—Problems and Opportunities in Architecture in Canada," when he addresses the Victoria University Women's Club, Wednesday. He will illustrate his address with slides.

Dr. Gowans has recently been appointed centennial lecturer in his field and is the author of several books.

The meeting begins at 8 p.m. in the University of Victoria faculty lounge on the Gordon Head campus, and is open to all women university graduates. Mrs. R. A. Fraser will preside and Mrs. J. R. LeHuquet is in charge of the social hour.

ENJOY THE GOOD LIFE AT THE SIMCOES
★ FURNISHED SUITES
THE SIMCOES
440 - 450 SIMCOE STREET
385-3111

7½% to 8½%
ON INVESTMENT
For full information and prospectus on Mortgage Trust Bonds, call
D. M. W. RUMMEL
382-9252
DIVERSIFIED MANAGEMENT DEVELOPMENT
201 — 1106 Cook Street

BRENDA - LU
LADIES' WEAR
2455 Beacon Avenue, Sidney
Phone 656-3311
JANUARY CLEARANCE
DRASTICALLY REDUCED
SUITS ★ DRESSES ★ BLOUSES
COLORCRAFT SKIRTS— to match Dalkeith Sweaters $9.95
SALE STARTS TUES., JAN. 17th

SALE
FURTHER REDUCTIONS ON
● CHILDREN'S COATS from England. Ages up to 12.
● JUMPERS ● DRESSES Ages up to 12.
● CAR COATS Ages up to 6x.
"Babyland"
Your Marmet Baby Carriage Dealer
2204 OAK BAY AVE. PHONE 386-1933

House of Beauty
INTERNATIONAL Coiffures LTD. by William Kapteyn

PRESENTS OUR ANNUAL
PERMANENT WAVE SPECIAL
Foundation Body Wave—For those who want the latest in style.
Supporting Body Wave—For the fine and hard to manage hair.
Prescription Permanent Wave—For hard to curl hair or sensitive scalp.
WIGS Handmade ..... $94.00 Semi-Handmade ... $68.50
IN MIDTOWN MALL
728 VIEW STREET
Opp. Civic Parkade
Surrounded by free parking
CIVIC PARKING TICKETS VALIDATED
Phone 386-7331
For your appointment
Open 6 days a week
Thurs. and Fri. till 9 p.m.

MONREPOS BEAUTY SALON
895 FORT STREET
Permanent Wave Special!
Special Formulas for Fine - Limp Hair

Open Friday Until 9 p.m.
895 FORT STREET PHONE 386-2714

London Silk
ANNUAL CLEARANCE
of FINE FABRICS
NOW IN PROGRESS
SILKS
BROCADES
WOOLLENS
1/3 to 1/2 OFF
The most beautiful fabrics in the world from London Silk
Three Floors of Fashion Fabrics
1439 DOUGLAS STREET PHONE 382-1125

INSIDE CITY HALL

Province Stands Still For One Man

By JIM HUME

Mayor Hugh Stephen says he isn't to worried about the failure of the provincial government to sign the agreement which will provide the green light for the Rose-Blanshard urban renewal scheme.

I can only hope that his lack of fear is justified.

Hume

The gentlemen who work beneath the statue of Captain George Vancouver have never been known for speedy decisions. Procrastination has ever been the watch-word.

But the delay in writing a letter of consent to the city has now gone beyond justifiable time limits.

Mayor Stephen, possibly trying to be the nice fellow during his first few months in understanable because deputy minister of municipal affairs J. Everett Brown is on vacation and he, doubling as housing commissioner for the province, must sign the letter.

Even Charlie Brown might be justified in a "good grief" on that. Surely the wheels of government do not grind to a halt when just one man is absent from those hallowed halls.

They do? Ah, well, and so we learn something each passing day.

But, seriously, Mr. Brown (that's J. Everett) will be back on duty Monday morning. That should mean that city hall will get an affirmative reply on Wednesday.

Thursday? Fine, we'll give Mr. Brown the extra day to catch up with his mail.

In the meantime let it be generally known that some department heads at city hall do not share Mayor Stephen's confidence.

They feel the delay in the written commitment is, to date, uncalled for. And they fear that authorities higher than a deputy minister on vacation are responsible for the lack of the much-needed letter of intent.

For the record, the government has (1) assured the Canada Mortgage and Housing Corporation that it approves the scheme; (2) has verbally assured, via Minister of Municipal Affairs Dan Campbell at the opening of Bastion Square, that it will approve the scheme.

And (3) has failed to date to put in writing the approval necessary before work can commence.

★ ★ ★

Just in case city officials haven't already noticed, March of this year marks the 100th anniversary of the establishment of Victoria as the capital of British Columbia.

It wasn't easy, persuading the legislature (when was it?) that New Westminster was a doomed community while Victoria was the ever burgeoning centre of population.

The vote (13 to 8) was clinched when Victoria boosters promised, cross their hearts, that the move was only temporary and they pledged that when the population of the Interior outgrew the population of Victoria they would solidly support the transfer of the capital back to the mainland.

Suitable ceremonies will undoubtedly be held—without the pledge being renewed, please.

BULLSEYES in the land of John Bull is what's needed says Vic Favel, left, to Charlie Mitchell, Britannia Branch of the Legion dart players. Pair could be included in trip to Britain and world's largest dart tournament next May if qualifying rounds here are high enough. Patron of tournament is Prince Philip.

U.S. Planning Second Look At Moon Sites

WASHINGTON (AP) — The National Aeronautics and Space Administration said today a camera-equipped spacecraft will be launched next month to take a sharper look at the most promising potential landing sites on the moon.

Lunar Orbiter III will carry the wide-angle and telephoto cameras as it whirls around the moon scanning only the most promising of the potential Apollo spacecraft landing sites photographed by Lunar Orbiters I and II.

NASA tentatively scheduled the new launch, from Cape Kennedy, Fla., for Feb. 3, or the four days following.

"Unike the earlier flights which represented mainly a site search in the zone of the moon in which Apollo landings are planned, this will be a site confirmation mission," said Clifford H. Nelson, project manager at NASA's Langley Research Centre, Hampton, Va.

Of 13 primary and 17 secondary sites that have been photographed by the two spacecraft, Nelson said about 10 look especially promising.

ISSUES PHOTOS

NASA made public Friday more than 30 photographs taken by Lunar Orbiter II in late November. Among the new pictures was one showing the whitish crater left when Ranger VIII plunged into the moon two years ago, and another showing the trail, one-third of a mile long, left by a 40-foot-wide rock that had rolled from a crater rim down a slope to the crater's level interior.

The latter picture, particularly, was considered a good indication that the moon's surface has considerable bearing strength and in some areas at least can support the weight of a spacecraft and its crew.

Dr. Leonard Reiffel of NASA's office of manned space flight said scientists are looking for smooth oval areas three to five miles in diameter, with a 30-mile-long approach area clear of mountains or craters that might interfere with the spacecraft's radio altimeter.

Dr. Lawrence C. Royan, head of the geologial survey team that is working on the project Apollo site selection, said one particular site looked favorable in photographs from both Orbiter missions. It is in the Sinus Medii area, in the centre of the moon just above the equator.

FIRST WITH THE NEWS —THE INSIDE STORY?

SAN DIEGO, Calif. (UPI) — The San Diego state college newspaper, the Daily Aztec, devoted an issue last November to marijuana and LSD, concluding there was widespread student use of both drugs.

Friday, Bonni Jo Bilyeu, 21, the newspaper's editor during the fall term, was arraigned on suspicion of smuggling $4,000 worth of marijuana across the Mexican border.

ONLY ONE WEEK TO REGISTER FOR WINTER ADULT PROGRAMS

YM-YWCA

NON-PHYSICAL

Guitar and folk singing—noon films—theatre
Talks on china and antiques with Geoffrey Reynolds
Ladies' day out (nursery facilities)
Bachelor life program—men and women—variety of topics

Phone for brochure, 386-7511

REGISTER IN ADVANCE IN PERSON

9:00 a.m. to 10:30 p.m. daily

WE REQUIRE TOP HAIR STYLIST

With some wig and cosmetic experience.

Flair FOR Beauty

FOR INTERVIEW PHONE 383-7221

1612 HILLSIDE AVE.

Hillside Shopping Center

Incentive Pay Scales Planned for Reserves

OTTAWA (CP)—Canada's 30,285-member reserve forces will be assigned specific duties to back up the regular forces, Maj.-Gen. Michael Dare said Friday.

The deputy chief of reserves at Canadian Forces headquarters said in an interview that this plan, to come into effect Jan. 1, 1968, will replace the reserves' general training program.

At that time, he added, a new reserves pay scale based on an incentive system will be introduced. The reserves now comprise 26,544 militiamen, 2,900 naval reservists and 841 air force reservists.

Gen. Dare presented the plan to the Conference of Defence Associations, a group representing all reserve components which meets here annually in closed session.

AMENDMENTS

Brig. George B. Robertson of Halifax, conference chairman, said the associations generally agree with the plan with only some minor amendments.

Its key feature will be that selected army reserve units from the armored, infantry, artillery, signals, engineers and other corps will train with Mobile Command with modern command equipment.

This means that the reserves will not have to be outfitted with heavy equipment which, in any case, they would have difficulty maintaining.

Gen. Dare said the reserves are not being reorganized but are being given more realistic duties.

The reserves will be divided into the ready reserve, Canadian regional reserve and Mobile Command reserve.

EARMARKED

Ready reserve will comprise selected individuals who will be earmarked for regular force units to fill specific positions in an emergency.

Examples are staff officers, radar and intelligence specialists and medical, dental and legal personnel. Personnel in the navy reserve will be almost entirely assigned to this group. Those selected will be able to train with the regular forces for up to 14 days at any time of the year they choose.

The regional reserve will comprise units of the reserve army and RCAF auxiliary whose jobs are directly related to the defence of Canada, including internal security and civil emergency operations.

The Mobile Command reserve will provide a training organization from which the command will be able to draw reinforcements. Units will be selected on a competitive basis and will train annually with the command, using regular force equipment.

Navy reserve headquarters at Hamilton will be moved to Ottawa during the coming summer and the reserve will come under the command of the director-general reserves at Canadian Forces headquarters.

The RCAF auxiliary for now remains under command of Air Transport Command at Trenton, Ont.

In the army reserve, five of the existing district headquarters will be redesignated regional headquarters and be commanded by regular force officers. They are at Vancouver, Winnipeg, Oakville, Ont., Quebec City and Halifax.

Each of the other seven will be headed by a reserve force colonel with a regular force staff.

Leap to Safety Fails for Four

CLEVELAND, Ohio (AP)—An apartment building was swept by fire Friday night, killing four children in one family. Seven persons were hurt.

The children, ranging in age from three to eight, suffocated. Twenty persons leaped from the three-storey building.

A soldier home from Vietnam and two policemen caught some of them. A mailman rescued three youngsters from a fire escape.

Doris Demore, mother of the four victims, was in another apartment while her children were in the third-floor suite. She smelled the smoke.

"My children, my children!" she screamed. But she was driven back by the flames.

Killed were her three daughters and a son: Evelin, about 8, Mathel, 7, Gwendolyn 4, and William, 3.

J. Stadamire, building superintendent, said 10 families, 28 children and 13 adults lived in the building.

There were individual acts of heroism as motorists stopped on the busy street and reacted quickly.

Two detectives, Russell Sabat and Robert Tonne, said they caught 12 to 15 persons jumping from the building, including two infants dropped by a girl from the third floor.

John Pusker, 43, a mailman, was driving by when he saw the flames. He climbed to the second floor and dropped three children into the arms of passersby.

Booker Thornton, 44, a plumber, stopped his truck, took a ladder from the vehicle and helped a woman down from the second floor. A man followed them down.

HEAR SCREAMS

John Appling was driving by with three friends, including Specialist Richard Brooks, home on emergency leave from Vietnam. They saw Shirley Reed, mother of seven, screaming for help.

"First we ran to the window where the little boy was hanging from the ledge," Appling said. "We told him to hold on until we got there, but he slipped off and we couldn't catch him."

Appling said he and Brooks locked arms and caught three other children as they jumped from the third floor.

LAW CHEATS INDIAN, SAYS CHURCH BOARD

TORONTO (CP) — The board of evangelism and social service of the United Church of Canada says Canadian Indians are being cheated of their traditional rights by federal law.

"The government of Canada promised our Indian people free hunting and fishing rights," Rev. J. R. Hord, secretary of the board, said in a statement this week.

"The Migratory Birds Convention Act should not supersede prior treaties with the Indians. The fining of Indians for hunting and fishing out of season is a clear breach of faith with our Indian people."

The board appointed Rev. A. G. A. McCurdy, associate secretary, and Alfred Best, Q.C., to join a delegation of the Ontario Indian Association which will present a brief to the federal government Thursday about hunting and fishing rights.

Montague BRIDGMAN LTD.

China · Crystal · Gifts

811 Government St. Phone EV 3-0821

DISPENSING OPTICIANS

Member of CANADIAN GUILD OF DISPENSING OPTICIANS

THE COST OF SEEING

Money spent for good glasses is money well spent. In fact there are few things you can buy that mean as much in health and well being as adequate glasses. Trifocals, Bifocals, Reading Glasses, Sunglasses, all are important.

The cost lies in doing without them.

TERMS AVAILABLE

Prescription Optical CO.

EV 4-5914 Campbell Building 1025 Douglas Street

Medical Arts Building 1105 Pandora Avenue EV 4-7937

ALSO AT 159 Trunk Road, Duncan, B.C. Telephone 746-6041

SAVE

COMPARE PRICES WITH AN

ECONO-METER

(As seen on National TV)

Housewives! Shoppers! Anybody who wants to save money! This marvelous new gadget compares prices at the flick of a finger. Let Econo-Meter do the work of saving you money everytime you shop. 48c PLUS 3c TAX.

MAIL Coupon or buy at Penrhyn Shop, address below.

Enclosed $..... for ..... Econo-Meter(s)

From: Cox Imports Ltd.

3826 Cadboro Bay Rd., Victoria, B.C.

(name)

(street) (city) (prov.)

Youth Walks, Eats Regular Meals After Month

Kidney Transplant Successful

COLUMBUS, Ohio (AP)—Alvin Altop, 17, is "doing as well as can be expected" with the life-saving kidney he received last month from the body of a young traffic victim.

Officials at Children's Hospital said the boy is listed in satisfactory condition, but no longer is under intensive care and is allowed to walk and eat regular meals.

A month ago, before the transplant, doctors held little hope for Altop's survival. A victim of progressive kidney failure, he he was in critical condition.

But Dec. 23, doctors transplanted a kidney from the body of Nancy Hancock, a nine-year-old Columbus girl killed in a traffic accident, and began weeks of waiting to see if the new kidney would work.

The transplant team was essentially the same one that made a successful kidney transplant last June on Linden Loehner, 11, of Lancaster.

Altop, the son of Mr. and Mrs. Ronald Robinson, had suffered kidney failure before and had been in hospital several times. He was last admitted four weeks before the transplant and had been using an artificial kidney.

Afternoon Art Classes by STEPHEN LOWE

A few vacancies only for pupils to study Chinese water-color painting under this well-known artist. Classes held Sunday and Monday afternoons. For details

Phone 385-2058 now!

Make Constance

For Wonderful Buys in After-5 Dresses

784 Fort Street

B.C. Registered Music Teachers' Association

VICTORIA BRANCH

ENROLL NOW with a QUALIFIED TEACHER

For All Branches of Musical Education

Phone the Registrar - 384-2682

For Addresses of Teachers in Your District

WAIT FOR IT . . .

Coming Soon

Margo Beauty Studio's ANNUAL February SALE OF Permanent Waves

STARTS JAN. 30th ENDS FEB. 18th

Make your appointment now at the Margo Beauty Studio most convenient for you.

MARGO BEAUTY STUDIO

Mayfair Shopping Centre—388-4238

Shelbourne Plaza—477-1815

Cadboro Village Shopping Centre—477-1869

A Business Built on Customer Confidence and Goodwill

OUR LOSS IS YOUR GAIN!

DAMAGE SALE

WATER

$40,000.00 OF QUALITY FURS

STARTS MONDAY 9 A.M.

Yes, $40,000 worth of quality fur stock offered for clearance, after a plugged drain on the roof of our building on New Year's weekend caused water damage in our store. All these furs have been serviced and are in new condition, now offered at

GREATLY REDUCED PRICES

SOME EXAMPLES OF SALE ITEMS:

★ STOLES Mink, Squirrel, Kolinsky. From $99.50

★ SHORTIES AND COATS Mink, Muskrat, Squirrel. From $249.00

★ COLLARS AND NECKPIECES, BOAS, etc FROM $5.00 UP

FOSTER'S FURS

720 YATES ST. PHONE 383-2514

PANEL AIRS RELIGION IN SCHOOLS

A Look at Them All?

Should all religions be studied in British Columbia's public schools?

The question will be debated at a panel discussion in the War Amputees Hall, 1610 Oak Bay Avenue, Sunday at 8 p.m.

The discussion is being sponsored by the Humanist Fellowship of Victoria.

"Many teachers and clergymen are in favor of comparative religious teaching in public schools," said Lloyd Brereton, a member of the fellowship's executive.

"I personally am in favor of it providing all religions are taught and the study of Humanism is included."

The panel will discuss the merits of teaching such religions as Bhuddism, Hinduism, Confucianism, Humanism, Unitarianism and all Christian faiths.

Two Victoria students — Arthur Warren of Victoria Senior Secondary and Miss Leslie Woodland of Oak Bay Senior Secondary — will take part in the discussion.

Douglas McHugh of Victoria, a convert to Buddhism, will be one of the speakers.

Others will be Macdonald Burbidge, assistant professor of education at Simon Fraser University; Peter Bunn, chairman of Greater Victoria School Board, and Canon Hilary Butler, canon-lecturer at Christ Church Cathedral.

Two Victoria school teachers, David Reimer and Miss Mary McDonald, will also participate in the discussion, with Mr. Brereton as moderator.

The Salvation Army
Victoria Citadel Corps
757 Pandora Avenue
MAJOR and MRS. R. McKERRACHER
CORPS OFFICERS
SUNDAY
9:45 a.m.—Sunday School (Classes for all ages)
11:00 a.m.—"The Promised Possession"
7:00 p.m.—Evangelistic.
WEDNESDAY
8:00 p.m.—Prayer and Bible Study
Monday, 8 p.m. — Thursday, 2 p.m. Home League for Ladies.
All Are Welcome

CHRISTADELPHIAN HALL
KINGS AT BLANSHARD
Sunday School—9:45 a.m.
Memorial Service—11:00 a.m.
7:30 p.m.
"The Stability of Our Times"
C. Snobelen

CENTRAL BAPTIST
833 PANDORA AVENUE
"We Preach Christ Crucified, Risen and Coming Again"
9:45 a.m.—Bible School for all ages
11:00 a.m. "MAKE IT TOTAL COMMITMENT"
(Rev. Eugene Harder, Departure Bay, B.C.)
7:00 p.m. "THE FINAL WORD WILL BELONG TO GOD"
(Dr. Vernon B. Taylor)
8:30 p.m.—Y.P. Fireside.
Wednesday, 7:30 p.m.—Prayer, Praise and Bible Study.
NEXT WEEK: Sunday, 7:00 p.m.—DR. AKBAR ABDUL HAQQ, PhD, Member of the Billy Graham Evangelistic Association.

GLAD TIDINGS PENTECOSTAL
Pentecostal Assemblies of Canada
Interim Pastor: Fred Fulford, B.Sc.
842 North Park Street
Telephone 384-7633
9:45 a.m.—Sunday School
11 a.m. and 7:30 p.m.
REV. E. A. HORNBY
District Superintendent of Pentecostal Churches in B.C.
For nine years pastor of Glad Tidings Pentecostal Church.
WELCOME TO OUR FULL GOSPEL CHURCH. WE PREACH SALVATION NOW—DIVINE HEALING—BAPTISM IN THE HOLY SPIRIT—JESUS SOON RETURN

PUBLIC MEETING
Sunday Afternoon, January 15 at 3 p.m.
Dominion Room of the Dominion Hotel
MR. WILLIAM TAYLOR
"AMERICA'S TROUBLE"
Radio Broadcasts every Sunday, 10 a.m. and 10:15 a.m.
KARI (550)

APOSTOLIC
Corner Blanshard and Queens
Pastor A. W. McLean
SUNDAY
9:45 a.m.—SUNDAY SCHOOL.
11:00 a.m.—"WORKING OF MIRACLES"
(A continuation on the Gifts of the Spirit)
7:30 p.m.—"THE END OF TIME."
You will be welcome at the friendly church in the Capital city.

THE CHURCH OF OUR LORD
HUMBOLDT at BLANSHARD
11 a.m.—Annual Service of Divine Worship:
The King's Daughters and Sons
Sermon: Bishop D. A. G. Rankilor, DD
7:30 P.M.—EVENSONG
Sermon—MANY MYSTERIES: ONE MESSAGE
The Bishop
Visitors Are Cordially Welcomed to Victoria's Historic
Reformed Episcopal Church

NORTH DOUGLAS PENTECOSTAL TABERNACLE
Corner of Douglas St. and Canterbury Road
SUNDAY:
9:45—Sunday School and Bible Classes
11:00—Morning Worship
7:15—Evangelistic Service
YOU ARE INVITED TO THE SERVICES AT THE TABERNACLE

KING'S ORDER MARKS 91ST ON SUNDAY

The International Order of the King's Daughters and Sons will mark its 91st anniversary with a service in the Reformed Episcopal Church of Our Lord, at Humboldt and Blanshard, Sunday at 11 a.m.

Bishop Denys Rankilor will speak on the many blessings society owes to such organizations as the King's Daughters.

VICTORIA TRUTH CENTRE
There is an answer to every prayer and a solution to every problem.
REV. EMMA M. SMILEY, D.D.
Minister
11:00 a.m.
"NOT GUILTY"
11:00 a.m.—Young People's Study Group
11:00 a.m.—Children's Church
7:30 p.m.
"THE MYSTICAL LAW OF HEALING"
All Welcome
1201 Fort Street

FIRST CHURCH OF THE NAZARENE
Quadra and Kings
9:45 a.m.—Sunday School
11:00 a.m.—Worship Service
7:00 p.m.—Evening Service
Rev. Wm. Bahan, Th.B., B.A.
Phone 382-6524

ESQUIMALT CHURCH OF THE NAZARENE
886 Craigflower Road
9:45 a.m.—Sunday School
11:00 a.m.—Worship Service
7:00 p.m.—Evening Service
Rev. Norman Falk, Th.B.
389-3455

KNOX PRESBYTERIAN CHURCH
2964 Richmond Avenue
VICTORIA, B.C.
11 a.m.
"SUNDAY SPORTS"
7:30
INFORMAL EVENING WORSHIP
Rev. A. M. Beaton, B.A.

TRINITY PRESBYTERIAN CHURCH
Tillicum and Walter
11:00 A.M.
REV. E. A. WRIGHT, D.D.

LIVING CROSS is daring worker Percy Keeping of Toronto who shows foreman John Buckley how finished spire will look atop Holy Eucharist Ukrainian Catholic Church. It's below freezing and a long way down to the snowy streets of Toronto. (CP Wirephoto).

'Uniformity of Worship Would Be Deadly'—Cleric

By NORMAN CRIBBENS, Times Church Editor

Christians should walk and talk together, but there is no reason why they should lose their identity as members of different church denominations.

"We need unity of purpose, not uniformity of worship," says Rev. Bruce Molloy, newly-inducted associate minister of St. Andrew's Presbyterian Church in Victoria.

A uniform church with a uniform kind of worship would be deadly. It is natural that different forms should appeal to people of different temperaments.

"The Anglican form is as important to our Christian community as the Roman Catholic, the United and the Presbyterian, and I would hate to see anyone of them disappear.

"Variety is a good thing. Division is another. To be faithful to Christ, we must strive to understand and appreciate each other's ideas."

TOLERANCE

Following this line of thought, Mr. Molloy thinks many Christain churchmen should be more tolerant of Evangelist Billy Graham.

"It is easy to jibe and say his appeal is emotional. The truth is Dr. Graham is doing a better job in his own particular field than any of us.

"There is a definite place for this kind of evangelism and it should harmonize with the work of the churches, not conflict with it."

Born at Sydney, Australia, Mr. Molloy first came to Victoria in 1960 and was assistant minister at St. Andrew's from 1960 to 1962.

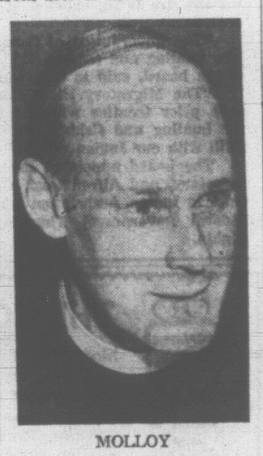

MOLLOY
. . . unity of purpose

From 1962 to 1966, he was minister of St. John's Presbyterian Church, Toronto. He returned to Victoria recently as associate minister of St. Andrew's in partnership with Very Rev. J. Lewis McLean, DD.

"It's what we call a collegiate ministry," Mr. Molloy said, "but Dr. McLean is, of course, the senior minister."

Mr. Molloy was inducted as associate minister of St. Andrew's last week after the appointment had been approved by the Victoria presbytery of the Presbyterian Church in Canada.

FLYING DOCTOR

Following service with the Royal Australian Air Force in 1944 and 1945, he studied arts, law and theology at the University of Sydney, Australia.

He then volunteered for chaplain service in the Flying Doctor country of New South Wales — an area of some 80,000 square miles. From his headquarters at Bourne, he flew to lonely settlements and co-operated with medical men in ministering to the sick and injured.

"It was a great experience in human relations," he said, "and I don't regret any part of it."

Since coming to Canada, Mr. Molloy has served on presbytery and assembly committees, and is a member of the Inter-Church Relations Committee.

He has represented the Presbyterian Church in Canada at the North American consultation on Church Union at Lexington in 1965 and at Dallas in 1966.

Recently he represented the church at the general assembly of the United Presbyterian Church at Boston.

'BRIGHT FUTURE'

"I believe there is a bright future for the ecumenical movement," he said. "It is true that many Presbyterian churches declined to join the United Church of Canada when it was formed in 1925.

"But there is a close fellowship between the Presbyterian and United Church and both have contributed substantial leadership to the Canadian Council of Churches."

Mr. Molloy is now awaiting his thesis examination for the degree of Master of Theology at the University of Toronto. Meantime, he has taken up residence in Victoria with his wife, Barbara, and their children Kathy, 8, and Andrew, 22 months.

"We are very happy to be back," he said.

VICTORIA TEMPLE
Non-Denominational
SHELBOURNE at KINGS
Sunday Services 11:00 a.m. and 7:30 p.m.
ORIGINAL CHRISTIAN DOCTRINE
Rt. Rev. Dr. A. R. Berting
PUBLIC LECTURES IN THE PHILOSOPHY OF LIVING
Every Wednesday at 8 p.m.

CHRISTIAN SCIENCE
First Church of Christ, Scientist
A Branch of The Mother Church
The First Church of Christ Scientist in Boston, Massachusetts
Chambers St. and Pandora Ave.
Elevator Available
SUNDAY SERVICES
11:00 a.m. and 7:30 p.m.
Subject:
"LIFE"
Sunday School, 11:00 a.m.
Testimony Meeting
Wednesday 8:00 p.m.
FREE PUBLIC READING ROOM AND LENDING LIBRARY
1210 BROAD STREET
ALL ARE WELCOME

FIRST BAPTIST CHURCH
Quadra at Mason
Rev. John A. Watson, B.A., B.D.
J. E. Tunstall, Organist and Director of Music
Church Schools: Junior, Senior and Adults, 9:45 a.m.
Kindergarten and Primary, 11:00 a.m.
11:00 a.m.
"Wilt Thou Be Made Whole?"
Guest Soloist: John Smith
7:30 p.m.
"The Way, the Truth and the Life"

EMMANUEL BAPTIST CHURCH
FERNWOOD AT GLADSTONE
STEVENSON MEMORIAL BAPTIST CHURCH
1792 TOWNLEY ST.
Rev. Norman K. Archer, B.D., A.L.B.C., Minister
9:30 a.m.—Stevenson — 11:00 a.m.—Emmanuel
"A HAPPY SORROW"
7:30 P.M., "FALSE CHRISTS AND ANTICHRIST"

ST. ANDREW'S PRESBYTERIAN CHURCH
Downtown—Douglas Street at Broughton
The Very Rev. J. L. W. McLean, C.D., M.A., D.D.
Rev. Bruce J. Molloy, B.A., B.D.
11 a.m.—"THE ECLIPSE THAT FAILED"
7:30 p.m.—"STANDING RULES AND MARCHING ORDERS"
REV. MOLLOY WILL PREACH AT BOTH SERVICES
Organist and Choirmaster: C. C. Warren, L.R.S.M.

ALLIANCE CHURCH
1039 Yates
Rev. Ted Chapman, Pastor
9:45 a.m.—Welcome to Our SUNDAY SCHOOL
11 a.m.—Worship
7 p.m.—Evangelism

Lesson in 'Life'

"Life" is the subject of this week's lesson-sermon to be read in all Christian Science churches on Sunday.

"Seek good, and not evil, that ye may live: and so the Lord, the God of hosts, shall be with you as ye have spoken."

This reference from Amos will be the golden text.

Bus Dedication

A new bus dedicated to Victoria and Vancouver Island Multiple Sclerosis Society will be dedicated at St. George the Martyr Anglican Church, Cadboro Bay, Sunday at 3 p.m. It is the gift of Mrs. Elisa Fielding, 1420 Beach Drive, who made her donation through Victoria Cosmopolitan International Service Club.

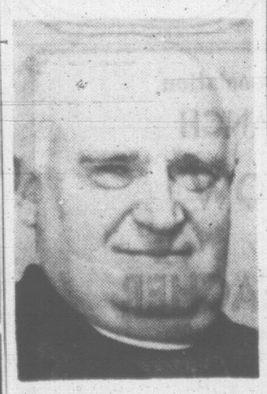

ARCHBISHOP of Canterbury, Dr. Michael Ramsey, will tour the United States at the end of September, it was announced Friday.

CITY CHURCH NEWS

Unity Prayers Start Monday

The annual Week of Prayer for Christian Unity begins in Victoria next Wednesday.

As a preliminary, 12 churches in Saanich and View Royal are sponsoring a service in St. Christopher's Anglican Church Monday at 7:30 p.m.

"Everybody is welcome," says Canon Robert Willis, rector of St. Christopher's.

Prayers will be led by Rev. H. R. Whitmore of Garden City United Church and Rev. Brian Cowan of the Anglican church of St. Martin-in-the-Fields.

Rev. John Vickers of St. Columba's and All Saints' Anglican Church will speak on the role of prayer in fostering union among all believers.

After the service, Rev. Dr. Samuel Parsons of Centennial United will chair a meeting to form discussion groups.

"Purpose of the groups is to study and pray for the reunion of all Christians," Dr. Parsons said.

★ ★ ★

Most Rev. Harold Sexton, DD, Anglican Archbishop of British Columbia, preaches at the sung mass in St. Barnabas' Anglican Church, Belmont and Begbie, Sunday at 11 a.m.

★ ★ ★

Rev. Lem Burnham, missionary on furlough from Hong Kong, is guest preacher at the morning service in Metropolitan United.

Margaret Hurdon Keifer, soprano, will sing How Lovely Are Thy Dwellings, and the Sanctuary Choir, directed by Frank Tupman, will present the anthem Worship.

At the evening worship, Mr. Burnham will tell The Hong Kong Story with lantern slides. Mr. Tupman will lead the congregation in a hymn-sing and there will be a violin solo, The Holy City, by Karen Logan.

A reception for Rev. Dr. and Mrs. F. E. H. James, recently returned from Jamaica, will be held after the service.

★ ★ ★

Rev. Eugene Harder, pastor of Departure Bay Regular Baptist Church, will minister at the 11 a.m. service in Central Baptist Church and take as his subject Make the Total Commitment.

At 7 p.m., Rev. Dr. Vernon B. Taylor will speak on The Final Word Belongs to God.

★ ★ ★

Rev. Bruce Molloy, new associate minister at St. Andrew's Presbyterian Church, will speak on The Eclipse That Failed at the morning worship and Standing Rules and Marching Orders in the evening.

Music by the choir will include a male chorus, Find Thine Own Way Lord, and the anthems Seek Ye The Lord, with John W. Bell as soloist; Make Me a Blessing, and The Night Is Now falling.

There will be a reception for Rev. and Mrs. Molloy in the Kirk Hall social suite after the evening service.

★ ★ ★

In Victoria Truth Centre, 1201 Fort Street, Sunday morning, Rev. Emma Smiley, DD, will talk on the subject Not Guilty.

Her evening topic will be The Mystical Law of Healing, the second in a series on The Healing Secret of the Ages.

★ ★ ★

At the 9:30 and 11 a.m. services in First United Church, Rev. Robert J. D. Morris will take as his subject, Lord, Teach Us to Pray.

Sharing in the conduct of the 11 a.m. worship, to be broadcast over CKDA at 7 p.m., will be G. A. Arthur Brittain.

The choir, directed by W. H. Gregory, will present the anthems Lead Me Lord and Jesu Joy of Man's Desiring. Allan Husband, bass, will sing Just For Today.

At the chapel service at 7:30 p.m., Rev. Marvin Fowler will speak on Re-Structuring Life.

★ ★ ★

Rev. Norman K. Archer speaks on A Happy Sorrow in Emmanuel Baptist Church Sunday morning.

His evening subject will be False Christs and Anti-Christs.

★ ★ ★

Canon Stanley Smith, senior chaplain to the Missions to Seamen in Vancouver, will tell of his work at the 11 a.m. worship in Christ Church Cathedral.

"The Missions to Seamen is one of the great missionary societies of the Anglican Church, operating in seaport cities all over the world," says Dean Brian Whitlow of the cathedral.

"While striving to carry out our Lord's command to preach the gospel to very living creature, the society tries also to meet the seaman on the same grounds of Christian fellowship and service as does the parish priest on land."

★ ★ ★

Annual meeting of the Humanist Fellowship of Victoria will be held in the War Amputees' Hall, 1610 Oak Bay Avenue, Sunday at 7 p.m.

★ ★ ★

In First Baptist Church Sunday morning, the congregation will focus its thoughts on Christ's question to the cripple at the Pool of Bethesda: "Will Thou Be Made Whole?"

"This is no idle or unnecessary question," says the minister, Rev. John A. Watson; "rather it is central and all-important."

DR. PARSONS
. . . discussion

Scripture lessons will be read from Psalm 103 and John 5:1-9.

In the evening Mr. Watson will consider the topic The Way, The Truth and the Life, with quotations from Isaiah 30:18-21 and John 5:1-9.

★ ★ ★

Will Taylor will discuss "America's Trouble" at a meeting of the Victoria Branch, British Israel World Federation (Canada), in the Dominion Hotel Sunday at 3 p.m.

★ ★ ★

The choir at Oak Bay United Church, directed by Robert Kroeger, will sing Gounod's O Divine Redeemer at the 9:30 and 11 a.m. services Sunday.

Mrs. R. Bissenden will be soloist.

Officers of the United Church Women will be installed at the 11 a.m. worship, and Rev. Alexander Calder will speak on Women's Work.

★ ★ ★

Annual vestry meeting of St. Dunstan's Anglican Church will be held in the church hall Monday, Jan. 23, at 8 p.m.

Officers will be elected and reports of committees will be received.

★ ★ ★

The Mind of Christ will be the sermon Sunday by Rev. H. R. Whitmore in both Garden City and Wilkinson Road United churches.

The anthem at the 10 a.m. in Garden City will be Holy, Holy, Holy sung by the CGIT choir. The service at Wilkinson Road begins at 11:15 a.m.

Full Program At Sidney End of Month

Membership in the new Silver Threads Centre at Sidney, which opened last Monday, has already reached 55.

Card games, sing-songs and discussion groups similar to those at the main centre in Victoria are in full swing at St. Paul's United Church Hall, Malaview Street, Monday through Thursday from 1 to 4 p.m.

Beginning next week, concerts will be held every Monday at 1:30 p.m. Arts and handicrafts lasses, to be held four days a week, will begin towards the end of January.

They will include leather work, basketry, copper work, pastels and painting.

"There is a happy atmosphere in the new centre," Frank Allen, vice-president of Victoria Silver Threads, said today, "and we know it will serve a useful purpose in Sidney."

St. Paul's United Church has offered its church hall rent-free and is sharing overhead expenses. The expansion at Sidney is part of the decentralization of Victoria's overcrowded centre at 4 Centennial Square.

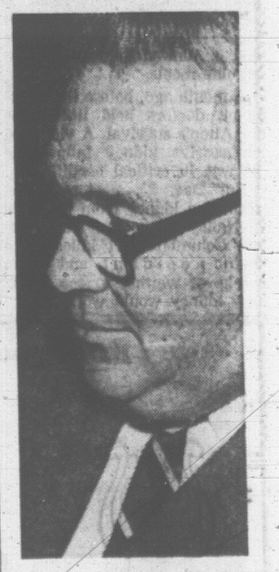

COSMIC consciousness will be the sermon topic of Dr. Douglas Alcorn, psychiatrist, theologian and philosopher, at the Unitarian Church of Victoria Sunday at 9:30 a.m. and 11 a.m. and Thursday at 6:30 p.m. The church meets in the Servetus Hall, 106 Superior Street.

SERVICES OF PRAYER FOR CHRISTIAN UNITY IN GREATER VICTORIA

DOWNTOWN—

St. Andrew's Cathedral, Blanshard at View, 7:30 p.m.

Wednesday, Jan. 18—Reverend J. C. Dowd. St. Andrew's Cathedral.

Thurs., Jan. 19—Msgr. M. T. O'Connell, Chancellor, Diocese of Victoria, Metropolitan United Choir.

Fri., Jan. 20—Dean Brian Whitlow, Dean, Christ Church Cathedral, Christ Church Cathedral Choir.

Sat., Jan. 21—The Reverend David Metzger, Grace English Lutheran Church, St. Mary's Choir.

Mon., Jan. 23—The Reverend Dr. S. J. Parsons, Centennial United Church, Centennial Choir.

Tues., Jan. 24—The Reverend P. Rathford, Roman Catholic Chaplain, UVic, St. Patrick's Choir.

Wed., Jan. 25—Chaplain the Reverend Leon Belanger (RCN), St. Andrew's Cathedral Choir.

UNIVERSITY AREA—

St. Aidan's United Church, Richmond Rd. at Cedar Hill Cross Rd.—8:00 p.m., Tues., Jan. 17. The Reverend Dr. N. S. Noel, Church of St. George the Martyr, United choirs of St. George's, Cadboro Bay United, St. Aidan's, St. Luke's Anglican, Knox Presbyterian, Emmanuel Baptist and St. Philip's Anglican churches.

ARMED FORCES

Noon Hour Services in the Chapel at HMCS Naden under the direction of the chaplains of the Canadian Forces Base, Esquimalt. Residents of the Municipality of Esquimalt will be welcome. 11:30 a.m., Jan. 17-20.

BURNSIDE - SAANICH AREA—

St. Christopher's Anglican Church, Tillicum and Carey Roads, Mon., Jan. 16 at 7:30 p.m. The Reverend John Vickers, All Saints - St. Columba. Discussion following.

CORDOVA BAY - ELK LAKE AREA—

Cordova Bay United Church, Cordova Bay Rd., Friday, Jan. 20, 7:30 p.m. Fellowship Hour follows.

ANNUAL UNITED SERVICE OF PRAYER FOR CHRISTIAN UNITY
FIRST UNITED CHURCH, QUADRA ST. AT BALMORAL RD.
SUNDAY, JANUARY 22. 3:00 P.M.
Band of the Salvation Army Citadel will attend.
Speakers: The Reverend Roy Hoult, Christ Church Cathedral; Mr. Willard Ireland, United Church layman.

In addition to the above services, many Congregations and Parishes will have special services on Sunday, Jan. 22 on the theme of Christian unity.

These services are arranged by the Evangelism Committee of the Victoria Council of Churches and the Roman Catholic Diocese of Victoria.

ANGLICAN SERVICES
(Episcopal)

Christ Church Cathedral
The Very Rev. Brian Whitlow M.A., M.Ed., B.D., Dean and Rector

8:00—Holy Communion
9:30—Family Communion
Instruction: The Rev. Canon Stanley Smith.
10:45—Church School (with Nursery)
Parish Hall
11:00—Sung Eucharist
Sermon: The Rev. Canon S. Smith.
4:00—Evensong
Sermon: The Rev. R. A. Hoult

Weekdays
Mattins 9:00
Evensong 5:15
Holy Communion:
Tuesday 11:00
Thursday 7:15

ST. JOHN'S
QUADRA AT MASON
8:00 a.m.—Holy Communion
9:30 a.m.
Family Service
11:00 a.m.
Morning Prayer
Sermon: The Rector
Nursery facilities at both 9:30 and 11:00 Services
7:00 p.m.—Evensong
Sermon: The Rector
Thursday:
10:15 a.m.
Holy Communion and Litany
We are on bus lines 6, 2, 10, 1 and 20

ST. MARY'S
ELGIN ROAD
The Parish Church of Oak Bay
The Rev. Canon Hywel J. Jones L.Th., Rector
EPIPHANY II
8:30 a.m.—Holy Communion
11:00 a.m.—Mattins
(Preacher: The Rector)
4:30 p.m.—Evensong
Preacher: The Rev. C. D. Blencoe
SUNDAY SCHOOL
11:00 a.m.—All depts. Nursery facilities
Thursday
10:30 a.m.—Holy Communion

ST. PETER'S
St. Peter's Road at 3935 Quadra
Rector: Rev. E. W. S. Gilbert C.D., B.A., B.D.
8:30 a.m.—Holy Communion
11:00 a.m.—Morning Prayer
Preacher: Roger Bray
11:00 a.m.—Church School Classes
7:30 p.m.—Evening Prayer
Tuesday:
7:30 p.m.—Congregational Meeting
Wednesday:
10:30 a.m.—Holy Communion

St. George the Martyr
Cadboro Bay and Maynard Roads
Serving Queenswood, Ten Mile Point Uplands and Cadboro Bay
Rector: The Rev. N. S. Noel, D.D.
8:00 a.m.—Holy Communion
9:45 a.m.—Sunday School
11:00 a.m.—Morning Prayer
2:00 p.m.—Confirmation Class
7:30 p.m.—Evening Prayer
Tuesday:
7:30 a.m.—Holy Communion
Thursday:
10:30 a.m.—Holy Communion

ST. MATTHIAS
Richardson and Richmond Ave.
8 a.m.—Holy Communion.
10:30 a.m.—Holy Communion. Church School, Nursery.
4 p.m.—Evening Prayer.
Rev. Dr. A. W. R. Ashley will be in charge of the services.
Thursday, 10:30 a.m.
Holy Communion

ST. BARNABAS
Belmont and Begbie
EPIPHANY II
7:45—Mattins
8:00—Holy Communion
11:00—Sung Mass and Sermon
Children's classes and nursery facilities during this service.
7:30—Solemn Evensong and Address
Holy Communion:
7:30 a.m.—Monday, Tuesday, Thursday, Saturday
9:30 a.m.—Wednesday and Friday
Rector:
The Rev. Canon B. T. Page, M.A.
384-2978

ST. PHILIP'S CHURCH
Corner Eastdowne and Neil
Oak Bay
Rector: Lt.-Col.
The Rev. R. O. Wilkes, M.C., C.D.
EPIPHANY II
8:30 a.m.—Holy Communion.
11:00 a.m.—Family Service.
7:30 p.m.—Evensong and Bible Study.
NO SUNDAY SCHOOL. Children will attend Family Service with their parents.

ST. SAVIOUR'S
Henry and Catherine St. Victoria West
Rev. P. V. Atkinson
8:00—Holy Communion.
10:00—Holy Eucharist 1st and 3rd.
Matins 2nd and 4th

ST. LUKE'S
(Corner Cedar Hill and Cedar Hill X Road)
Serving the Cedar Hill, Shelbourne, Richmond and University Areas
Rector: The Venerable C. E. F. Wolff
8 a.m.—Holy Communion
9:30 a.m.—Family Eucharist
11:00 a.m.—Morning Prayer
7:30 p.m.—Evensong

ST. DUNSTAN'S
Corner of Tyndall and San Juan
Serving Gordon Head and the University District
Rector: Ven. Archdeacon A. E. Hendy (RN Ret.) Th.D., C.D.
477-4680
8:00 a.m.—Holy Communion
9:45 a.m.—Teen-Age Group
11:00 a.m.—Church Schools
11:00 a.m.—Divine Service
7:30 p.m.—Evensong
Wednesday
10:00 a.m.—Holy Communion

NEW DIOCESAN SENATE of the Roman Catholic diocese of Vancouver Island met at the Gordon Head residence of Bishop Remi De Roo Friday to discuss policy. From left are Rev. Lorne Mackey, Tofino; Rev. Ray Cunningham, Campbell River; Rev. W. H. Bullock, rector of St. Andrew's Cathedral, Victoria; Bishop De Roo; Rev. Willard O'Brien, Langford; Rev. William Mudge, Saanich; Monsignor Michael O'Connell, chancellor of Victoria diocese; and Rev. Philip Hanley, diocesan religious education director, Victoria. The senate will act in an advisory capacity to Bishop De Roo.

YOUTH CORPS FACING SEVERE TEST

By MARILYN ARGUE

OTTAWA (CP) — When the Company of Young Canadians was launched, Prime Minister Pearson expressed the hope it would be 1,000 strong by next June.

It has 77 volunteers in the field now and its chances of hitting the target within six months are slim.

Its new director, Alan Clarke, 37, says he has no idea how fast the company will multiply.

"I think there will be fewer than 1,000 but it's hard to predict. The first 77 are the hardest."

The company, likened by some to the U.S. Peace Corps, was first proposed by Mr. Pearson in April, 1965, officially came into being last June with passage of legislation by Parliament, and began its field work in August.

Mr. Clarke, a native of Stratford, Ont., defines the company as "a group of young people committed to going into communities where people are troubled, to become involved and to assist them in fundamentally changing the situation."

The volunteer is meant to be only a catalyst. He doesn't tell the people what they should do. He helps them do whatever they have decided on themselves.

Admits Problems

Mr. Clarke, a dark-haired stocky man, admits the CYC has had its problems. He says its first, and controversial, training session last summer at Antigonish, N.S., probably took place too early in the life of the company.

"But that's hindsight. If I'd been here then, I probably would have pushed for the same date."

At that time, headquarters staffing was still incomplete. Members of the interim council were new to the job and to each other. Selection and training techniques for the volunteers had to be worked out from scratch because the type of operation was unprecedented.

Newly-installed in a rambling old house in residential Sandy Hill, the company now is running more smoothly, Mr. Clarke says.

"We're moving towards a sounder base, but problems will probably plague us as long as we're in existence."

The company is "increasingly thinking about our strategy" for expanding the service overseas. The prospective CYC abroad would be "modelled on what we're attempting to do in Canada."

Mr. Clarke came to his $20,000-a-year post Nov. 1 from the directorship of the Canadian Citizenship Council.

Worked for YMCA

From 1950 to 1960 he had worked with youth recreation, education and leadership programs with the Toronto YMCA. In the same period he studied for his BA in philosophy and ethics from the University of Toronto.

He holds memberships in the Student Union for Peace Action and a number of other organizations. He is active in the National Council of YMCAs, the Baptist Church, in which he is a deacon, and the Ottawa Welfare Council, of which he is a director and honorary secretary.

Mr. Clarke is quiet-spoken and informal with a confident, sincere manner. He seems to typify his definition of a good CYC volunteer.

What the company is looking for is basically "an open person—relaxed with himself; one who has arrived at some degree of security about himself."

"It's not knowledge, it's style. No one particular type of person is more successful than another."

Mr. Clarke sees these young people as different from his generation in their late teens and early 20s.

"I don't mean to seem critical of my generation, but we didn't opt, as today's young people are opting, for involvement in communities and with people. Of course there weren't these alternatives in the late 1940s and early 1950s.

"My generation tended to make different kinds of choices. We saw society as a collection of pressure groups.

ALAN CLARKE
. . . still confident

These volunteers say society is people.

"This generation is not revolutionary, but they are much more democratic than my generation. They feel that if a decision affects you, you've got to be involved in making it."

He first became aware of the new idealism of today's youth when the Citizenship Council did a study of conventional youth groups in churches and the YM and YWCA.

Shun Old Groups

"Data came in from these youth groups of my generation that young people were not joining established organizations in a volume consistent with their numbers."

Mr. Clarke feels this is because established institutions tend to stand between young people and the community they want to be directly involved with.

"I think this generation is saying 'We're not sure we want to participate in the affluent society as long as there are sectors of that society getting a raw deal'."

His own role in the company is legally that of "the responsible officer to Parliament and the prime minister."

"I'm also responsible to the council which will become largely an elected body" with a large proportion of volunteers.

But Alan Clarke says he sees his role like this:

"My concept of administration is best expressed in the Indian saying 'The best chief is not the one who persuades most people to his point of view, but the one in whose presence men find it easiest to arrive at the truth.'

"I think I can operate that way. I see myself as proving an ultimate base for something that's honest to develop."

'ECUMENICAL ENTHUSIASM'

Deviations Worry Bishops

TORONTO (CP)—Bishops of the Anglican Church of Canada have voiced concern over deviations from church discipline and practice arising out of "ecumenical enthusiasm."

The church has played an important role in bringing about a relaxation of tensions that for centuries kept Christianity divided, they say.

But they emphasize that negotiations with other churches have union and full communion as their objective and until this is attained Anglican clergy and laity should observe canonical laws and regulations.

In connection with marriages of Anglicans and non-Anglicans the House of Bishops has reaffirmed that Anglican clergy may accept invitations to participate in services in other communions provided that no breach of the matrimonial discipline of the Anglican Church of Canada is involved.

The House of Bishops says it recognizes that the instruction on mixed marriages issued in Rome last March represents a real effort by the Roman Catholic Church to solve some of the problems involved in this difficult question. However, the bishops feel that the instruction does not really succeed in meeting the Anglican viewpoint.

DEFINE PRIEST'S ROLE

Therefore, in the case of a marriage in a Roman Catholic church involving an Anglican who has given a pre-nuptial undertaking respecting the nurture of children in the Roman Catholic faith, the participation of an Anglican priest is not permitted. Such participation, by the terms of the Rome decree, is limited to a post-service exhortation and word of goodwill. If the Anglican party to the marriage has made no pre-nuptial agreement, the regulation does not apply and each case must be dealt with individually.

At the marriage of an Anglican and a member of another communion in an Anglican church, a non-Anglican priest or minister may be invited to assist, reading from the Anglican marriage service such prayers as are generally allowed by diocesan bishops.

To meet increasing pressures for inter-communion and to regularize practices that have developed in some churches, the Anglican House of Bishops has modified regulations concerning the administration of holy communion to unconfirmed persons. The bishops stipulate, however, that Anglican clergy are not authorized to issue any open invitation to holy communion.

LIST IS LIMITED

The new ruling, to be used by diocesan bishops at their discretion, would permit holy communion to be administered to the following baptized persons of other communions:

Isolated communicants who have no regular opportunity of receiving the sacrament from their own ministers; staff members and pupils in hostels, boarding schools and colleges where there is a chapel in which the eucharist is celebrated; staff and inmates or patients of institutions in which there is an Anglican chaplaincy; Christian people gathered together for dialogue and prayer for the unity of Christendom; tourists and travellers attending Anglican churches; members of families, some non-Anglican, who on special occasions wish to receive holy communion together.

Generally speaking, Anglican clergy do not refuse communion to any baptized persons, but in some cases they inquire into the communicant status of individuals.

SAANICH councillor and school principal Alan Newberry will speak on the layman's view of Christian unity at a special service in the Anglican church of St. David-by-the-Sea, Cordova Bay, Sunday at 10:30 a.m. The service, conducted by the vicar, Rev. H. Gordon Walker, honors Victoria's Week of Prayer for Unity.

RC Hopes For Union Widened

Churches of various denominations will participate in an octave of prayer for Christian unity in St. Andrew's Roman Catholic Church from Wednesday, Jan. 18, to Wednesday, Jan. 25.

The following speakers and choirs will be heard:

Jan. 18, Rev. John C. Dowd of St. Andrew's Roman Catholic Cathedral and the choir of St. Andrew's Presbyterian Church.

Jan. 19, Monsignor Michael O'Connell, chancellor of the Roman Catholic diocese of Victoria and the Sanctuary Choir of Metropolitan United Church.

Jan. 21, Rev. David Metzger of Victoria Lutheran Church and the University of Victoria Choir.

Jan. 23, Rev. Samuel Parsons, DD, of Centennial United Church—and the Centennial Church Choir.

Jan. 24, Rev. Patrick Ratchford of St. Patrick's Roman Catholic Church and the choir of St. Patrick's.

Jan. 25, Rev. Leon Belanger, Royal Canadian Navy chaplain at Belmont Park and the choir of St. Andrew's Roman Catholic Cathedral.

FIFTH SERVICE

The fifth inter-church service, organized by Victoria Council of Churches and the Roman Catholic diocese of Victoria, will be held in First United Church Sunday, Jan. 22 at 3 p.m.

Rev. Roy Hoult of Christ Church Anglican Cathedral and B.C. provincial archivist Willard Ireland will be the speakers.

Victoria Citadel Salvation Army Band will accompany the service.

New Breed Cleric Organizing Union

By TERRY McINNES

SAN FRANCISCO (AP) — Rev. Lester Kinsolving has little patience with what he calls injustice and pettiness in his church and has organized a clergy's union to change things.

The 39-year-old Episcopal Anglican priest, the son of a bishop, is one of a new breed of clergymen who work outside the traditional job of shepherding a flock in an assigned parish.

Kinsolving shies away from the word "union" in describing his recently incorporated Association of Episcopal Clergy.

"Rather," he says in an interview, "it is a vocational association modelled after the American Bar Association or the American Association of University Professors."

He writes a weekly religious column for the San Francisco Chronicle, works as a reporter for the newspaper, campaigns for reforms in California's abortion laws and is president of the new priests' association.

"There are many causes for the association to fight for," he says, "because the church is analogous to a large corporation with 10,000 graduate executives and no personnel department."

In his view, injustices range from the administration of the pension fund for widows to salaries paid clergymen.

"Widows of priests are paid one millionth of the fund's total assets per month," the priest says. The fund, Kinsolving says, totals $160,000,000 and pensioners "receive an average of $153 a month."

"The church pension fund is operated in a manner approved by the general church convention," says Bishop John E. Hines, leader of the church's clergymen. "Some church institutions are subject to criticism by people who think they can run them better."

Bishop Hines has described Kinsolving's association as "outside the nature of the church."

OUT IN COLD

Kinsolving also wants pensions for female relatives who serve as housekeepers for priests.

"These women, in many cases, devote their lives to a clergyman and are just left out in the cold when he dies," he said.

The association also is campaigning for higher pay for priests.

"The $4,000 minimum salary is below the salary floor for federal anti-poverty program participation," Kinsolving says. "We also want unemployment insurance for clergymen because if an Episcopal priest is without a church or a job in the church administration, he is on his own."

Kinsolving himself is in that situation. He supports himself, his wife and three young children by his newspaper work and by writing magazine articles.

One of his association's first major disputes involved its defence of Bishop James A. Pike of California against heresy charges at the House of Bishops meeting last summer in Wheeling, W. Va.

Farmers Ask Manpower Study

B.C. Federation of Agriculture Friday asked the B.C. cabinet to study further the harvesting manpower needs of farmers and evaluate an experiment last year in which 200 Williams Lake Indians were recruited for fruit-picking in the Okanagan.

The federation also asked for government legislation to protect farmlands from "desecration" by prospectors and free-miners and were told by Resources Minister Ray Williston this was under study.

Paris Weekly Doubts Famed Author Exists

PARIS (UPI) — The French rightist weekly "Minute" doubts the existence of Rejean Ducharme, a young French-Canadian novelist who was nearly awarded France's top prizes for literature.

In an article published in this week's issue, "Minute" said that according to (unidentified) Canadian journalists the author of the highly praised "L'Avalee des Avalees" (The One Swallowed By Those Who Were Themselves Swallowed) is an elderly Canadian "a diplomat, according to some, a university professor, according to others."

According to Minute Rejean Ducharme apparently never existed.

"The only photograph given to the editor is apparently that of a student who died several years ago," it said.

"One thing is sure," added the newspaper, no one has ever seen Ducharme even after the great success of his book in Paris."

First United Church
Quadra and Balmoral
Ministers:
Rev. Robt. J. D. Morris, MA, BD
Rev. Marvin G. Fowler, BA
Director of Christian Education Mr. Rob Nelson, BA
Director of Music: Mr. W. H. Gregory
Organist: Mrs. Ursula Bunt
9:30 a.m.—FAMILY WORSHIP
11:00 a.m.—MORNING SERVICE
"LORD, TEACH US TO PRAY"
Rev. Robert J. D. Morris
Mr. G. A Arthur Brittain sharing in the service.
(Re-broadcast: 7:00 p.m.—CKDA (1220).
Soloist: Allan Husband.
7:30 p.m.—CHAPEL SERVICE
"RE-STRUCTURING LIFE"
Rev. Marvin G. Fowler

METROPOLITAN UNITED CHURCH
Pandora at Quadra Street
(382-8141 or 383-2897)
"For a Closer Walk With God"
Minister: Rev. Albert E. King, B.A.
11 a.m.
THE CHRISTIAN WITNESS IN HONG KONG
7:30 p.m.
THE HONG KONG STORY
(told in slides)
Speaker at both Services:
REV. LEM BURNHAM
(United Church Missionary)
Church School: 9:30 a.m. and 11 a.m.
Nursery for Infants at 11:00 a.m.

CENTENNIAL UNITED CHURCH
Gorge Road at David St.
Minister: Rev. S. J. Parsons, D.D.
11:00 A.M.
"OUR WOMEN"
Church School—All Depts.
7:30 p.m.
"GOD'S BARGAINS"
Organist and Director of Music: Miss Elizabeth Chinnick

THE CHURCH OF ST. AIDAN
(United Church of Canada)
Richmond at Cedar Hill Cross Road
University Area Church
Rev. A. G. MacLeod, B.A.
Organist: Mrs. Vera Barclay
11:00 a.m.—The Lord's Supper.
7:30 p.m.—The Lord's Supper.
9:30 a.m.—S.S.: Grade 3 to Adult
11:00 a.m.—S.S.: Infants to Grade 2

Oak Bay United Church
Mitchell and Granite
Rev. Alexander Calder
Rev. D. B. Sparling, D.D.
Organist: R. W. Kroeger
TWO SUNDAY SCHOOLS
TWO CHURCH SERVICES
9:30 and 11:00
WOMEN'S WORK
INSTALLATION OF U.C.W.
7:00—H.C. and Kairos

FAIRFIELD
Rev. H. W. Kerley, Ph.D.
Organist: I. A. N. Beadle, Mus.D.
11:00 a.m.
COMMUNION SERVICE
7:30 p.m.
COMMUNION SERVICE

Belmont Ave. United
Belmont Avenue and Pembroke St.
(Five Blocks from the Jubilee)
Rev. Murray Henderson, B.A.
11:00 a.m.—"The World and Me"
7:00 p.m.—"It Was Evening"
(Communion Fellowship)
9:30 a.m.—9 to 14 years.
11:00 a.m.—Baby care to 8 years
8:00 p.m.—Hi C and Kairos.
A Friendly Community Church

Churches

GOSPEL HALLS

VICTORIA GOSPEL HALL
935 Pandora Avenue
Sunday:
9:30 a.m.—Sunday school.
11:15 a.m.—Worship and Breaking of Bread
7:30 P.M.—GOSPEL SERVICE
SPEAKER:
MR. HURON SHEPPARD OF CAMP IMADENE, DUNCAN, B.C.
8 P.M. TUESDAY—MINISTRY: SPEAKER, MR. TOM McPIKE SUBJECT:
"THE CHURCH—THE BODY OF CHRIST"
8 P.M. THURSDAY—PRAYER

QUADRA BIBLE CHAPEL
Tolmie Ave., and Jackson Street
Sunday:
9:30 a.m.—The Lord's Supper.
11:00 a.m.—Sunday School and Family Bible Hour. Speaker, Mr. L. E. Wallace. Subject, "The Rich Farmer," Luke 12.
7:30 p.m.—Evening service. Mr. David Merriman.
Wednesday:
7:45 p.m.—Prayer and Bible study. Ministry by Mr. D. McCartney.
Thursday:
10:15 a.m.—Ladies' Coffee Hour. Speaker, Mrs. A. J. Field.

ROSS BAY GOSPEL HALL
Corner of May and Joseph Streets
Sunday:
9:30 a.m.—Worship and Breaking of Bread.
11:30 a.m.—Sunday school and Family Bible Hour. Mr. Tom McPike.
7:30 p.m.—Gospel service: Speaker, Mr. Sid Biggs.
Wednesday:
8:00 p.m.—Prayer and Bible study.

OAKLANDS CHAPEL
Fernwood and Cedar Hill Roads
Sunday:
9:30 a.m.—The Lord's Supper.
11:15 a.m.—Family Bible Hour and Sunday school. Speaker, Mr. F. G. Hamilton.
7:00 p.m.—Evening service. Speaker, Mr. J. Gilmour.
Thursday:
8:00 p.m.—Prayer and Bible ministry.

BETHESDA CHAPEL
Corner Oak Bay Ave. and Davie St.
Sunday:
9:30 a.m.—Worship and Breaking of Bread.
11:15 a.m.—Sunday school and Family Bible Hour. Speaker at Family Bible Hour: Mr. A. J. Field.
7:30 p.m.—Gospel service. Speaker: Mr. James Robertson.
Wednesday, 8 p.m.—Prayer and Bible study.

WESTVIEW GOSPEL CHAPEL
313 Brunswick Place
Island Hwy. at Tillicum Rd.
Sunday:
9:30 a.m.—The Lord's Supper.
11:15 a.m.—Sunday School and Bible Classes.
7:30 p.m.—Gospel service. Speaker, Mr. A. J. Field.
Wednesday, 8 p.m. — Prayer and Bible study.

UNIVERSITY CHAPEL
Hawthorne and Majestic
(Opposite Majestic Park)
Sunday:
9:45 a.m.—Sunday school and Family Bible Hour.
11:00 a.m.—Speaker, Dr. Donald Horton Supervised nursery.
7:00 p.m.—The Lord's Supper.
Wednesday, 8 p.m.—Prayer meeting and Bible study.
Opportunity for coffee and fellowship after every service.

MILNES LANDING GOSPEL CHAPEL
Sunday, 3:00 p.m., Sunday School.
Speaker: Dr. H. Hitchman
6:45 p.m., The Family Hour.
Thursday, 7:30 p.m., Bible study.
Speaker: Mr. A. J. Field
Saturday, 7:00 p.m., Young People's Bible study.

LUTHERAN

LUTHERAN CHURCH OF THE CROSS
Cedar Hill and Cedar Hill Crossroad
Guest Pastor—Rev. Curtis Satre, Director of Canadian Missions of Our Evangelical Lutheran Church of Canada.
11:00 a.m.—Divine Worship Service
Guest pastor Rev. A. M. Vinge, institutional chaplain from Vancouver.
11 a.m.—Sunday School.
all departments following sermon.
Nursery facilities.
The Church Where Families Worship Together
Ev. Lutheran Church of Canada (A.L.C.)

GRACE ENGLISH LUTHERAN CHURCH, L.C.A.
1273 Fort St. EV 3-5256 and EV 3-1686
(Across from Central Junior High)
Pastor: Rev. David R. Metzger
Organist: Mrs. Ruth Jones
The Early Service ..... 9:00 a.m.
The Sunday Church School 10:00 a.m.
The SERVICE ..... 11:00 a.m.
"I was glad when they said to me, Let us go into the House of the Lord!"
Visitors to Victoria are welcome!

HOPE LUTHERAN CHURCH
(MISSOURI SYNOD)
1924 Carrick St. at Dean Ave.
The Rev. L. M. Carlson, pastor. 388-5784
Divine worship ..... 11:00 a.m.
Sunday school and Bible class ..... 9:45 a.m.
A church of "The Lutheran Hour" and "This Is the Life"

GOOD SHEPHERD LUTHERAN CHURCH
2815 Cedar Hill Road
Rev. J. E. Berbusch, D.D., pastor, EV 5-2151
Matins (English), 9:30 a.m.
The Service (German) and Sunday school, 10:30 a.m.
Western Canada Synod, L.C.A.

UNITED

CADBORO BAY UNITED CHURCH
2625 Arbutus Road
Church School:
9:45—Grades 1-9
11:00—Pre-school and child care.
Morning worship, 11:00 a.m.
The Reverend C. L. Streight, B.A.

ESQUIMALT UNITED CHURCH
Admirals Road and Lyall St.
Family worship service 10 a.m.
Adult discussion, church school 11 a.m.
Rev. Hartwell B. Illsley, B.A., B.D.

SOCIETY OF FRIENDS

SOCIETY OF FRIENDS
(Quakers)
MEETING FOR WORSHIP
SUNDAY, 11 A.M.
VISITORS WELCOME
1831 FERN STREET

CHURCH OF CHRIST

CHURCH OF CHRIST
3460 Shelbourne St.
Bible classes, 10 a.m.
Morning worship, 11 a.m.
Evening worship, 7:30 p.m.
479-3743 — 479-2460

SPIRITUALIST

OPEN DOOR SPIRITUALIST CHURCH, 1600 Cook. Sunday, 7:30 p.m., Rev. Dorothy Harris. WED., 8 p.m., Mr. R. Harris. HEALING. WELCOME.

CHRISTIAN SPIRITUAL CHURCH, 738 Fort St. Sunday, Jan. 15, 7:30 p.m., Rev. Wiffen, lecture; Mrs. Bentham, messages. Wed., Jan. 17, 7:30 p.m., Circle.

COMMUNITY

GOSWORTH ROAD COMMUNITY CHURCH
Sunday school 9:45
Morning service 11:00
Speaker:
MR. PERCY WILLS
"God is my Helper"
Psalm 54:4

UNITARIAN

UNITARIAN CHURCH OF VICTORIA
Servetus Hall
106 Superior Street
Marvin D. Evans, B.A., B.D.
January 15, 9:30 and 11:00 a.m.
Guest Speaker: Dr. Douglas Alcorn
"COSMIC CONSCIOUSNESS"

Since 1912

Your Community Chapels
Sensible Prices

THREE FUNERAL CHAPELS
MEMORIAL CHAPEL OF CHIMES
Victoria, B.C. Phone 383-7511
CHAPEL OF ROSES
Sidney, B.C. Phone 656-2931
CHAPEL OF HEATHER
Colwood, B.C. Phone 478-3821
Sands
MORTUARY LTD.

386-2121 CLASSIFIED WANT ADS 386-2121

BOX REPLIES

All replies to private box numbers available from 8:00 a.m. to 6:00 p.m. Monday to Friday inclusive.

OFFICE HOURS

Classified Counter, 8:00 a.m. to 6:00 p.m. Business Office, 9:00 a.m. to 5:30 p.m. Monday to Friday inclusive.

CLOSED SATURDAY

TELEPHONE HOURS

8:00 a.m. to 8:00 p.m. Monday to Saturday inclusive.

CLASSIFIED COPY DEADLINES

Regular classified advertisements may be placed at the counter, 8:00 a.m. to 6:00 p.m. on the day prior to publication Monday to Friday inclusive by telephone, 8:00 a.m. to 6:00 p.m. Monday to Saturday inclusive.

All classified semi-display copy must be in the possession of Victoria Press Ltd., 2631 Douglas Street, by 4:00 p.m. on the day prior to publication, with the exception that copy for Monday Times must be in by 4:00 p.m. Friday.

FULL COVERAGE CLASSIFIED RATES

30c per line per weekday; 85c per line for three consecutive days; $1.53 per line for six consecutive days. Minimum advertisement two lines only. $1.00 minimum charge on advertisements placed by telephone. Contract rates on application.

Birth Notices, $2.00 per insertion.

Marriages, Engagements, in Memoriam Notices, Cards of Thanks, Deaths and Funeral Notices, not exceeding 12 lines, $2.90 first insertion and $2.05 subsequent insertions. Each additional line 30c daily.

Births, Deaths, Marriages, Engagements, in Memoriam Notices, Cards of Thanks not accepted by telephone.

SUBSCRIPTION RATES

Wherever carrier service is maintained, $2.25 per month.

Single copy sales price: 10 cents daily; 15 cents Saturday.

By mail, Canada and British Commonwealth: one year, $21.00; six months, $11.00; three months, $6.00; single month, $2.25; U.S.A., Australia and Foreign, $3.25 per month. Weekend Saturday only, Canada, $7.00 per year; U.S.A., Australia and Foreign countries, 20c per copy or $10.00 per year.

Authorized as second class mail Post Office Department, Ottawa. Members Audit Bureau of Circulation.

TERMS OF PUBLICATION

The Victoria Press Ltd. shall not be liable for non-insertion of any advertisement beyond the amount paid for such advertisement.

In the event of an error occurring, the liability of Victoria Press Ltd. shall not exceed the charge for the space actually occupied by the item in question.

All claims on error in publication shall be made within 12 hours thereafter and if not made shall not be considered. No claim will be allowed for more than one incorrect insertion nor for errors not affecting the value of the advertisement.

All estimate of cost are approximate. Advertisers will be charged with space actually used.

All advertising copy will be subject to approval of the Victoria Press Ltd., who reserve the right in its sole discretion to classify, reject or insert copy furnished.

While every endeavor will be made to forward replies to box numbers to the advertiser as soon as possible, we accept no liability in respect of loss or damage alleged to arise through either failure or delay in forwarding such replies however caused, whether by negligence or otherwise.

DUNCAN BUREAU

Duncan Chamber of Commerce Bldg., 375 Trans Canada Hwy. Office and telephone hours 1 p.m. to 5 p.m. Monday to Friday inclusive.

PHONE DUNCAN 746-6181

CIRCULATION REPRESENTATIVES

Duncan, Chemainus, P. J. Rogers 746-6181
Lake Cowichan, P. Edwards 749-6771
Nanaimo, R. Laney SK 5-2769

United States Representatives

De CLERQUE SHANNON
New York, Chicago, Detroit, Cleveland, Atlanta, San Francisco, Los Angeles.

INDEX TO WANT AD HEADINGS

	Classification No.		Classification No.
Acreage for Sale and Wanted	156	Engagements	3
Announcements	14	Exchange Real Estate	147
Antiques	85	Farms for Sale and Wanted	158
Apartments to Rent, Furnished	128	Farm Implements	71
Apartments to Rent, Unfurnished	129	Female Help Wanted	26
Apartments for Sale	135	Florists	60
Apartments Wanted	130	Funeral Directors	10
Auto Body and Painting	109	Furniture	82
Auto Repairs and Service	108	Garden Supplies	74
Auto Financing and Insurance	110	Gulf Islands Properties	139
Bands, Musicians and Orchestras	33	Halls, Stores and Offices to Rent	137
Bicycles	66	Hotels	116
Births	1	Housekeeping Rooms to Rent	125
Boats and Marine	80	Housekeeping Rooms Wanted	132
Building Supplies	61	Houses to Rent, Furnished	132
Burial Parks	13	Houses to Rent, Unfurnished	133
Business Opportunities	145	Houses Wanted to Rent	134
Business Opportunities Wanted	146	Houses for Sale	150
Business Personal	40	In Memoriam	9
Business Services and Directory	36	Listings Cancelled	148
Cards of Thanks	8	Listings Wanted	149
Cars for Sale	100	Livestock and Supplies	92
Cars and Trucks Wanted	112	Lost and Found	20
Chicks, Poultry, Hatching Eggs, Supplies	91	Machinery	72
Coming Events	15	Male Help Wanted	21
Commercial Properties	157	Male or Female Help Wanted	25
Convalescent and Rest Homes	128	Marriages	3
Cottages, Campsites, Summer Resorts	117	Miscellaneous for Sale	82
Country Homes and Properities	131	Miscellaneous Wanted	83
Duplexes to Rent	131	Miscellaneous to Rent	86
Dancing	45	Wanted to Rent, Miscellaneous	87
Deaths, Funerals and Lodge Notices	5	Monumental	11
Education	42	Mortgage Loans and Insurance	141
		Motorcycles	63
		Moving and Hauling	115
		Musical Instruments	63
		Music Teachers	63A
		Parts, Accessories	107
		Personal Loans	140
		Personals	35
		Pets and Supplies	90
		Places to Visit	16
		Professional Services	37
		Property for Sale	154
		Property Wanted	155
		Restaurants	18
		Revenue Properties	144
		Room and Board	120
		Rooms to Rent	121
		Rooms Wanted	123
		Situations Wanted (Female)	30
		Situations Wanted (Male)	29
		Situations Wanted (Male or Female)	31
		Sporting Goods	79
		Stoves and Furnaces	67
		Swaps	84
		Tires	105
		Teachers Wanted	27
		Timber	81
		Tourist Accommodation	119
		Travel	38
		Trade Schools	32
		Trailers and Trailer Parks	113
		Trucks	106
		TV, Radio Sales and Service	64
		Vacation Guide	118
		Wanted to Borrow	142
		Wanted to Buy Houses	153
		Waterfront Properties	139

PHONE DIRECT 386-2121 TO PLACE YOUR CLASSIFIED AD

1 BIRTHS

CONYERS—Born to Noreen, wife of Capt. J. Allan Conyers, at present in Cyprus, a daugther, Janet Anne, a sister for Jamie, at St. Joseph's Hospital, London, Ont.

STEWART—Born to Mr. and Mrs. Earl G. (nee Sally Ebbs-Canavan) January 8, 1967, St. Joseph's Hospital, a son, Russell Paul, 7 lbs. 14 oz. A little brother for Michael. Many sincere thanks to Dr. R. W. Davidson and maternity staff. (Insured)

URLACHER — Born to John and Marilyn Urlacher (nee Pearson), 1335 Arm Street, at the Royal Jubilee Hospital, on January 11, 1967, a daughter, Lori-Jo Leann, 6 lbs. 9 ozs., a sister for Gary. Many thanks to Dr. R. B. Smith and maternity staff.

3 MARRIAGES

SPENCE-CAMERON—The marriage took place on January 8, 1967, of Mrs. Dagmar E. V. Cameron to Mr. Ernest F. Spence, both of Victoria, B.C. Rev. N. K. Archer officiating.

5 DEATHS AND FUNERALS

AITKEN—In hospital in Victoria on January 12, 1967, Mrs. Helen Mabel Aitken, aged 72 years, of 103 Island Highway; born in Sheffield, England, and a resident here since June, 1965. She leaves her husband, John; her son, Robert, and daughter-in-law, Rose; also three grandchildren, John, Cheryl and Randy. Funeral services will be held in McCall Bros. MAIN CHAPEL, Johnson and Vancouver Sts., on Monday, January 16, at 1:15 p.m. Interment at Royal Oak Burial Park. (Flowers gratefully declined. Friends, if desired, may donate to the B.C Cancer Fund, 1900 Fort St.)

ANDERSON—On January 11, 1967, at Glenwarren Private Hospital, Mr. Bennett Anderson, aged 75 years, of 3022 Haultain Street. He leaves his wife, Georgianna; four sons, Ernest, of Duncan; Clifford, of Victoria; Edward, of Fosston, Sask., and Raymond, of Calgary; one daughter, Mrs. Robert (Marian) Ingham, of Duncan; 15 grandchildren; one great-granddaughter; one sister in Sask., and three brothers in the U.S.A. Prayers will be offered in St. Patrick's Church, Haultain Street, on Sunday, January 15, at 8:00 p.m. Mass will be celebrated in the church on Monday, January 16, at 10:00 a.m. Interment at Royal Oak Burial Park. McCall Bros. Funeral Directors in charge of arrangements.

BURNS—At Rest Haven Hospital, Sidney, B.C. on January 13, 1967, Mr. Dennis Patrick Burns, aged 63 years. Born in Brockville, Ontario and had been a resident of Port Washington, Pender Island for the past 13 years. Survived by his wife, Mildred Bonnie, at home; daughter, Mrs. R. (Josephine Elizabeth) Ringuette, Toronto, Ontario; three grandchildren. Private services will be held. Cremation. Arrangements by the Sands Funeral Chapel of Roses, Sidney, B.C.

DANBY—Moniague J. Danby passed away suddenly at his home, 4536 W. Cramer, Seattle, Wash., January 10, 1967. He was born in Anaconda, Montana, educated in British Columbia. In 1914 he joined the 67th Battalion, Western Scots, serving 4 years in France. Upon his return to Victoria from overseas, he married, later moved his wife and family to Seattle, where he resided till death. He is survived by his wife, Lily; 2 sons, Jack I. H., Arthur Maurice and his daughter, Norma; 4 grandchildren, Kevin, Megan, Jamie and Cameron. His brother was the late Arthur Victor Danby, Assessor of City Hall, Victoria, B.C.

HONG — Suddenly in Victoria on January 13, 1967, Mr. Quan Gock Hong, aged 75 years of 2506 Victor St. Born in Canton, China, and a pioneer resident of Victoria for 35 years. Predecessed by his wife, Phyllis, August 21, 1964, he is survived by two sons, Philip at the residence and Frank of Victoria; 7 daughters, Mrs. Noreen Chin of Winnipeg, Mrs. Esther Mar of Courtenay, Mrs. Rose Chung of Surrey, Mrs. Alice Loy of Oakville, Ont., Mrs. Dorothy Shiu of Nanaimo, Mrs. Gladys Wise of Victoria and Diana Hong of Vancouver; 21 grandchildren. Funeral services will be held in McCall Bros. MAIN CHAPEL, Johnson and Vancouver Sts., on Wednesday, Jan. 18, at 1:30 p.m. Rev. Howard Ha officiating. Interment at Hatley Memorial Gardens. (Flowers gratefully declined. Friends if desired, may contribute to the Heart Foundation, 620 View St.)

JONES—On Jan. 11, 1967, Jean, the beloved wife of Robert David Jones of 1184 Esquimalt Road, Victoria, born in Dalbeattie, Scotland, and a resident of Victoria for the past 10 years. Besides her husband, she leaves her son, Joseph Earl Frith in San Francisco; 2 grandchildren; one brother, James Craig, in Scotland. Private funeral services were held at McCall Bros. Family Chapel on Jan. 13th, with the Rev. F. W. Haves officiating. Interment was at Hatley Memorial Gardens.

LANE—At the Veterans' Hospital on Jan. 13, 1967, John Arthur (Jack) Lane, aged 84 years, of 2650 Linwood Ave. Born in Tunbridge Wells, Kent, England, and a resident of Victoria for the past 46 years. Pre-deceased by his wife, Amy, in 1950. He is survived by his daughter, Mary, at home. Funeral service Monday, at 1 p.m., in HAYWARD'S FUNERAL CHAPEL, 734 Broughton Street, Padre D. Kendell officiating. Interment Royal Oak Burial Park. Supervised parking adjoining the chapel.

PETHICK—At the residence, 5401 Pat Bay Highway on January 13, 1967, Mr. George Harold Pethick, aged 88 years, born in the British Isles and a resident here for 47 years. Predecessed by his wife Margaret in 1959, he leaves his son Derek. Funeral services will be held in St. Michael's and All Angels' Church, West Saanich Rd. on Wednesday, Jan. 18 at 2:30 p.m., Rev. W. E. Greenhalgh officiating. Followed by cremation, McCall Bros. Funeral Directors in charge of arrangements.

PINCHIN—Suddenly in Victoria on January 13, 1967, Mr. William John Pinchin, aged 79 years, of 2934 Bysart Ave., a resident of Victoria for the past 5 years, formerly of Saskatoon, Sask. He leaves his loving wife, Albertina; one son, William John of Vancouver; 4 daughters, Mrs. D. R. (Ellen "Nellie") Bird of Saskatoon, Mrs. L. A. (Dorothy) Robertson of Regina, Mrs. R. L. (Eva) Woods of Flin Flon, Man., and Mrs. W. E. (Isabell) Greenhalgh of Victoria. He was a Veteran of First World War serving with the Royal Birkshire Regiment, R.A.S.C. Funeral services will be held in St. Martin's-in-the-Fields Church, Obed Ave., on Tuesday, Jan. 17, at 2:00 p.m., Rev. B. Cowan officiating. Interment at Hatley Memorial Gardens. McCall Bros. Funeral Directors in charge of arrangements. (Flowers gratefully declined.)

REITH—Suddenly at the residence, 6882 Wallace Drive, Brentwood Bay, on Jan. 6, 1967, W. D. "Bill" Reith, aged 47. Born in Aberdeen, Scotland, he had been a resident of Brentwood Bay since 1959. Survived by his beloved wife, Jean; son, Rowallan; daughter, Joanne; mother and father, Mr. and Mrs. W. Reith, Mill Bay, and brother, George, of North Vancouver. Cremation. Memorial service will be held on Sunday January 15 3 p.m. in Brentwood United Church, Brentwood Bay.

9 IN MEMORIAM

CRAWFORD—In loving memory of my dear husband, Donald, who passed away January 14, 1960.
Remembrance holds him dear
—Always in my heart, Jean.

MARTIN — Wilmer Martin, who passed away January 14, 1966.
The pearly gates were opened,
A gentle voice said, "Come,"
And with farewells unspoken,
He gently entered home.
—Sadly missed by his wife, Helena and family.

RIDLAND—In loving memory of a dear husband and father, Arthur J. Ridland, who passed away January 15, 1959 at Victoria, B.C
His memory is as dear today
As in the hour he passed away.
—Always lovingly remembered by his wife Lily and family.

10 FUNERAL DIRECTORS

McCALL BROS.
Funeral Chapels
1400 Vancouver Street
388-4465 — 385-4466 — 388-4467

It's wise to choose McCall's. So many people in every neighborhood recommend McCall's for dignified service, up-to-date facilities and long experience.

SUNDAY

ANDERSON, Mr. Bennett Prayers, 8:00 p.m.—St. Patrick's Church, Haultain Street.

MONDAY

ANDERSON, Mr. Bennett Mass, 10:00 a.m.—St. Patrick's Church, Haultain Street.

AITKEN, Mrs. Helen Mabel 1:15 p.m.—FLORAL CHAPEL.

TUESDAY

PINCHIN—Mr. William John. 2:00 p.m.—St. Martin's-in-the Fields Church, Obed Ave.

WEDNESDAY

HONG—Mr. Quan Gock. 1:30 p.m.—Floral Chapel.

REITH—Mr. George Harold. 2:30 p.m., St. Michael's and All Angels Church, West Saanich Rd.

PRIVATE SERVICE

O'KEEFE—Miss Bernardine.

RIGBY—Mr. Percy.

TO BE ANNOUNCED

ANDERSON—Mr. J. D.

YOUR COMMUNITY CHAPELS SENSIBLE PRICES
SANDS MORTUARY LTD.
Memorial Chapel of Chimes
Victoria, B.C. 383-7511

CHAPEL OF ROSES
Sidney, B.C. 656-2932

CHAPEL OF HEATHER
Colwood, B.C. 478-3821
Established 54 Years

THOMSON & IRVING
Funeral Chapel
Est. 1911 Formerly of Winnipeg
A Dignified and Understanding Service at Moderate Cost
PRE-NEED AT NEED
SHIPMENTS
1625 Quadra St. Phone 384-2612

HAYWARD'S CHAPEL
"A GOLDEN RULE SERVICE"
386-3505
736 Broughton St.
A. W. FRANCIS W. H. HAYWARD

CHAPLIN'S FUNERAL CHAPEL
Kindness — Courtesy — Service
1155 Fort 384-8512

11 MONUMENTAL

MORTIMER'S
MONUMENTAL WORKS
ESTABLISHED 1877
"The Finest in Craftsmanship"
633 David Street 383-6421

STEWART MONUMENTAL WORKS LTD., Monuments since 1896
1408 May Street 384-3452

12 FLORISTS

In Victoria It's
BALLANTYNE'S
For Flowers
384-0555; Night, 478-2873
"Flowers By Wire"
900 Douglas St.
Opp. Strathcona Hotel

NORTH QUADRA FLORISTS
2095 Quadra — 479-4343 or 479-7146
With an experienced staff to suit your personal taste for any floral occasion — private consultation room.
FTD — WIRE SERVICE

13 BURIAL PARKS

FOR SALE, 2 PLOTS, HATLEY Gardens. $150.00. Phone 383-1379.

15 COMING EVENTS AND MEETINGS

THE VICTORIA CITY KENNEL Club Sanction Dog Show, Saturday, Jan. 28, Sanscha Hall, Sidney. Entries from 1 p.m. Judging 2 p.m. Children's handling. Entry fee 75c. Admission, adults 50c, children 25c. Information, 382-6429.

30 AND UP CLUB DANCE AT VICtoria Ballroom, 1600 Gov't St., Sat., 9-12. $1 with refreshments. Guest orchestra. Always a good dance.

15 COMING EVENTS AND MEETINGS

Knights of Pythias
CHARITY BINGO!
K.P. Hall—723 Cormorant
Saturday, Jan. 14
7:45 p.m.
20 Games $1 (Inc. 1 Card)
Extra Cards 25c — 5 for $1
GOOD PRIZES ASSURED
$10 to sevral $50 games
5 Extra Games—25c a Card
Bonuses and Door Draws
In aid of Crippled Children

ELKS
CHARITY BINGO
7:30 p.m.
SATURDAY, JAN. 14
EAGLES HOME
757 VIEW ST.
20 Games Admission $1
6 cards for $2 (Inc.)
5 Extra Games, 25c Card

OPENING NEXT MAY. VICtoria's only family club. Enjoy skating, curling, tennis, squash, badminton, swimming, and social amenities at the New Racquet Club. Benefits of joining now explained by the manager. 382-1923.

OLD-TIME DANCE, LAKE HILL Hall, 3980 Quadra, Saturday, 9-12, 75c. Columbian Orchestra.

TO PLACE YOUR CLASSIFIED AD PHONE DIRECT 386-2121

16 PLACES TO VISIT

CHINATOWN ORIENTAL MUSEUM 382-6813. Closed—Staff holidays.

20 LOST AND FOUND

LOST — BLACK SHORT HAIRED male Dashchund-type dog. Answers to "Lucky". Vicinity Happy Valley and Metchosin. Childs pet. Reward! 478-6074.

LOST — FROM METROPOLITAN Church area Monday, Jan. 9, black bag containing mending and glasses in a blue floral case. Reward. 385-9508.

LOST — DEC. 10 AT TOWN AND Country small, golden, part toy Pomeranian. Losing halt, female. Sadly missed. Reward. 479-6363 evenings.

LOST — LAST WEEK, LADY'S square gold watch with expansion bracelet. Could be lost at U Vic. 383-5949, evenings.

LOST—BOYS' 3-SPEED BIKE, CORner Pat Bay and Island View Rd. Urgently needed. 652-1421.

LOST VICINITY BAY PARKADE and Arena, girls' dark-rimmed glasses. Phone 382-4826.

LOST — VERY LARGE WHITE and grey Tabby cat, Ontario St. Reward. C.P.L. 383-8190, 384-9892.

LOST MONEY IN MAKE-UP BAG at Safeway at Town and Country. Urgently needed. Reward. 382-0813.

LOST YOUR PET? HOMES wanted, found, SPCA. 383-6314.

21 MALE HELP WANTED

UNIVERSITY OF VICTORIA
requires
INFORMATION OFFICER

The position requires a young man with complete high school education and preferably a university degree who has a minimum of four years' experience in production of printed materials including design, writing, editing and a demonstrated ability in graphic arts. Familiarity with type selection, layout and writing for general readership.

The successful applicant will be responsible to the Director of Information Services for editing, format development, type selection, proofreading and the performance of general duties including copy writing and preparation of information for release to the public through usual media.

Starting salary: $6,300 to $7,500 dependent upon qualifications.

Applications must be received by January 20.

Applicants should reply in writing giving details of education and experience along with three letters of reference relating to job performance. Samples of publications indicating areas of responsibility should accompany submission. Applications should be directed to the Personnel Director, University of Victoria, Victoria, B.C.

MUTUAL FUND SALESMEN

This ad is addressed to you if the following advantages are not available to you now:

1. A fund which has increased steadily since inception (over 20% in five months).
2. Highest earnings immediately, based on experience and ability, making advance system unnecessary.
3. Automatic increase of earnings based on total production.
4. Company aeroplane available for salesman's use.
5. Extremely attractive stock options.
6. Complete and extended office and field training, and assistance with no shared commissions to trainees.
7. Every possible opportunity for advancement due to newness of company and immediate expansion across the country.

Above all we want experienced men and managers who have a burning desire to advance rapidly.

If you are this type you will find it well worth your while to phone 388-5612 or 388-6342 for a personal interview. Phone Fri., Sat. and Mon. 9 - 12 A.M. Let us hear your ideas—we're interested.

TRADESMEN

The following required for permanent positions at our Port Alice Division. Complete set of tools required. Rate for these positions $3.74 per hour.

PRESSURE WELDER

Requires a man with at least 3 years proven pressure experience. Preference given to those holding valid B.C. pressure tickets.

MASON

General concrete, boiler and combustion work in the mill. Must have glazed tile experience.

MECHANICAL MILLWRIGHT

3 years proven maintenance experience in a pulp mill or similar industry. Must be able to use micrometers, precision level and dial indicators, and have a good understanding of fits and clearances.

RAYONIER CANADA (B.C.) LTD.
314 West Pender Street
Vancouver 3, B.C. 685-5046

SALES

Progressive organization expanding in 1967. We require services of a successful salesman. Over 25 years, car, and interested in advancement. Guaranteed income during training. Phone 382-3041 between 9 a.m.-12 noon for appointment.

HOUSE CONSTRUCTION FIRM requires an experienced man as general office and some field work! Apply please, giving details of experience and personal status, in brief, to Victoria Press Box 111.

YOUR NEXT JOB! Will it pay above average income? We have a fine offer for man over 40 who can make short auto trips around Victoria. Write President, Dept. AJ, P.O. Box 70, Station R, Toronto 17, Ontario.

21 MALE HELP WANTED

IT'S A FACT

ANYONE CAN APPLY TO CANADA MANPOWER CENTRE FOR A JOB — EVEN THOSE WHO ARE WORKING

CIVIL ENGINEER to supervise construction of a bridge, administer contracts, make field inspections. Must be graduate with 5-6 years' exp. $600.00 to $800.00 per month.

MANAGER, DRAPERY DEPT., to supervise 10 sales and office and 15 sewing staff. Responsible for buying, sales, display and inventory. $600 per month plus bonus. Age pref. 30 to 45.

WOODEN PATTERN MAKER. Must be fully experienced in this class of work. Continuing job. $3.40 hour.

CANADA MANPOWER CENTRE
1039 Johnson St. 385-6711

INTERNATIONAL SEWING machine company. Career opportunity, sales. Guaranteed earnings. Lived 1 year in B.C. All benefits. Apply Canada Manpower Centre, 1039 Johnson.

THE CORPORATION OF THE DISTRICT OF NORTH COWICHAN
P.O. Box 278, Duncan, B.C.
BUILDING INSPECTOR

Applications are invited for the position of municipal building inspector for a large district municipality.

Applicants must be qualified to inspect buildings and plumbing installations, enforce the municipal zoning by-law and officiate as licence inspector.

Salary — $450.00 to $500.00, depending upon qualifications and experience.

Applications will be received by the undersigned at the municipal office, Duncan, B.C. — A. Vandecasteyen, Municipal Clerk, January 9, 1967.

EXCELLENT OPPORTUNITY

For a sales career in the Victoria office of a large Canadian owned Company leading to an opportunity of qualifying for a future management position.

Starting income $400-$600 plus commission. Pension and all fringe benefits and no travelling. This is a nationally advertised corporation.

We are interested in men and women age 22-45 with High School Education or better.

For a personal interview, please submit resume stating personal history, education and business experience. Write Victoria Press, Box 110.

ATTENTION MEN 30 AND OVER

We are looking for mature men interested in obtaining employment in sales field where they must regulate their own time and effort without constant supervision. Income is commensurate with own ability. Many men have joined our national organization over past nine years obtaining an income beyond their expectation together with great personal satisfaction. For details call 382-8922 or 477-4790 evenings.

USED CAR SALESMEN

Large franchised new car dealership requires the services of two experienced used car salesmen. Prefer experienced men now working at their trade and wanting to improve their position. Our staff have been informed of this advertisement. All replies held in strict confidence. Please address replies with short resume of previous experience in own handwriting to Victoria Press, Box 679.

IMPORTER

Of toys, jewellery and sundry lines requires part-time salesman, preferably calling on the retail trade with non-conflicting lines. Only reply if you can guarantee daily calls and follow ups. Top commission.

ALSO

Require wholesaler to handle all lines for Nanaimo and District south to Chemainus and north to Chemainus River. Attractive discounts. Victoria Press, Box 104.

REAL ESTATE SALES

2 wide awake self starters, who prefer to operate with a minimum of direction and who would appreciate the best commission arrangement in town, are required now for our office. Ample free parking — usual benefits. Contact Mr. Fortune at 477-1855, University Realty Ltd., 3939 Shelbourne St.

THE STANDARD FURNITURE CO. requires 2 salesmen, 1 in the floor covering dept., 1 in the appliance dept. Excellent earning potential. Permanent position with M.S.A. and other benefits. Age 24-45. Applicant must have proven sales ability preferably in home furnishings. Please present references and apply through Canada Manpower Centre, 1039 Johnson.

APPLICATIONS ARE INVITED for opening in Company's current expansion program. Excellent income and advancement opportunities. Applicant should be aggressive, have good appearance and like meeting people. Write giving details of yourself to Personnel Officer, P.O. Box 1114, Victoria, B.C.

HAVE YOU CONSIDERED THE Advantages of Becoming a MUTUAL FUND BROKER

As a broker you are privileged to select the fund best suited for your client. We offer intelligent, honest individuals, profitable full or part-time employment. Interviews by appointment only.
Call Days 388-4231
Nights 385-5016

COUNTER SALESMAN REQUIRED for wholesale automotive jobber. State age, experience and remuneration expected. Victoria Press, Box 684.

CARPENTERS $4 AN HOUR; roofers, all types, $5 sq.; labourers $2.50 an hr. Victoria Press, Box 698.

CERAMIC TILE APPLICATOR Required. 479-1401.

25 MALE OR FEMALE HELP WANTED

BOYS AND GIRLS FOR THE Salvation Army Junior Band. Musical training provided for suitable applicants. Practices are held at the Citadel, 757 Pandora Ave. on Tuesdays at 7 p.m., or phone 386-6304.

BOOKKEEPER AND COSTING clerk required immediately. Knowledge of steel terminology preferred but not essential. Good prospects for capable person. Apply Victoria Press, Box 685.

NEW PRODUCT—OLD COMPANY! Unlimited opportunity, opening Western Canada. Experienced or not. Call 388-5111, extension 402. Free training, high earnings.

WATKINS MAN OR WOMAN, full or part-time. Average hourly income, $2.19. Car needed. 384-2228 or 477-1305.

STUDIO GIRL OF CANADA Requires representatives, full or part-time to sell quality cosmetics. Local manger equips and trains. Victoria Press, Box 113.

WELL-QUALIFIED COOK FOR period of 8 to 10 weeks. 479-3102.

THINKING OF HOME IMPROVEMENTS?
Check the Building Supply Classification No. 61 in the Classified for daily bargains

25 MALE OR FEMALE HELP WANTED

SAANICH CIVIL DEFENCE TRAINING COURSES

POLICE—
Thursdays, 7:30 p.m. to 9:30 p.m.
16 weeks, starting Jan. 26, 1967.
Registration for Course 19, Jan. 19, 1967, 8 p.m.
Telephone 382-7533 or 656-2852.

COMMUNICATIONS
Thursdays, 7:30 p.m. to 9:30 p.m.

DISTRICT WARDENS—
6 weeks, starting Jan. 26, 1967.

RESCUE—
Thursdays, 7:30 p.m. to 9:30 p.m.
10 weeks, starting Jan. 26, 1967.

RADIOLOGICAL DEFENCE—
Tuesdays, 7:30 p.m. to 9:30 p.m.
4 weeks, starting Feb. 7, 1967.

These courses provide an opportunity to obtain useful instruction and participate in Civil Defence Municipal activites.

Courses are free of charge.

To enroll, write or phone:

Saanich Civil Defence Co-Ordinator
776 Vernon Avenue, Victoria, B.C.
Tel. 386-2241, Local 262.

REAL ESTATE
Opening for Licensed
SALESLADY or SALESMAN

PROMINENT CORNER LOCATION, EXCELLENT WINDOW DISPLAY, OWN DESK AND PRIVATE OFFICE FACILITIES. PLENTY OF MORTGAGE FUNDS AVAILABLE. MSA AND USUAL BENEFITS. REPLY IN CONFIDENCE TO MR. BURR.

A. BERNARD & CO. LTD.
655 Fort Street 384-9335

26 FEMALE HELP WANTED

ITS A FACT

CANADA MANPOWER CENTRE HANDLES EVERY KIND OF JOB KNOWN IN THIS AREA

SECRETARY with experience in Chartered Accountants office. Must be able to type financial statements. Shorthand skill desired. Top salary to mature, intelligent and capable woman.

SALESPERSON for exclusive ladies ready-to-wear shop. Must be experienced. $1.50 hour.

TELEPHONE SOLICITOR 3 hours per day at home or office. $1.50 hour.

HOUSEKEEPERS for adults and families with children. Salaries, live-in up to $125 month, live out $1.00 hour, temporary jobs at $10.00 per day.

CANADA MANPOWER CENTRE
1039 Johnson St. 385-6711

CLERK - TYPIST I
for the
CITY OF VICTORIA

Salary Range—$246-$299 per month.

Applications are invited from competent typists (minimum 45 w.p.m.) having at least one year of general office experience. Junior Matriculation or equivalent educational standing and ability to deal effectively with the general public.

Applications in writing, stating age, experience, qualifications and telephone number, or on forms provided in the Personnel Department, will be received by the Personnel Director, City Hall, not later than noon Wednesday, January 18th, 1967.

"COLONY"

The ONLY firm with the YEARS of experience in "Exclusively Women Realtors" behind it. If you're ready for Real Estate investigate and phone "Colony" where more successful women have been trained than almost ALL other Real Estate offices COMBINED! The proof of the pudding IS "in the training."
Call Mr. R. de Montigny, 386-3281.
COLONY HOMESALES

APPLICATIONS NOW BEING CONsidered for early opening. Permanent position for experienced stenographer-clerk, who likes responsibility and varied work, including use of dictaphone and mimeograph equipment. Requires typing skill, ability to work with figures, some bookkeeping experience. For the "right person" this job has much to offer. Reply in handwriting, stating education, experience, age, marital status, to Victoria Press, Box 695.

EXPERIENCED CLERK TYPIST required immediately. Must be well groomed, have pleasing personality and ability to meet the public. Qualifications of applicants must include cash experience, aptitude for figures, ability to do neat and accurate work. Please be sure to reply in your own hadwriting stating age, education, marital status, experience and salary expected to Victoria Press, Box 678.

TREATMENT CENTRE FOR emotional disturbed children invites applications from mature, middle-aged women approx. 35 to 50 to engage in a training program leading to child care positions. University experience preferred but not essential. Strong personal qualities are vital. Apply giving relevant information to Victoria Press, Box 697.

RECEPTIONIST

Opportunity for intelligent young lady of neat appearance and pleasant personality who enjoys meeting and dealing with the public. Duties to include answering and making appointments by telephone, taking cash, making daily bank deposits. Salary commensurate with ability and experience. Victoria Press, Box 113.

HOTEL REQUIRES NIGHT BOOKkeeper. Bookkeeping experience necessary. Hours: 12 p.m. to 6 a.m., 5 days per week. This is an excellent opportunity for a person desiring full-time employment on a permanent basis. Phone 385-5161 for a personal interview.

BOOKKEEPER REQUIRED IMEDiately. Fully experienced in accounts receivable, payable, payroll and costing, some typing and filing. Reply in WRITING stating previous experience, age, and salary expected to: Office Manager, Canoe Cove Marina, Sidney.

BUSY PROFESSIONAL COUPLE newly arrived with 2 young boys needs assistance in home and child care from motherly person on part-time basis and occasional overnight. Beaver Lake area. References. Ph. 479-3897.

URGENTLY NEEDED — BABYSITter for 3 pre-school girls for January 18 and 4 or 5 days after while mother is in hospital. Unwed mother welcome. Live in preferred. Ph. 382-1978.

FULLY QUALIFIED HOUSEkeeper for downtown hotel. Must have experience, cost control, handling of labor etc. Victoria Press, Box 694.

SALESGIRL FOR SUBURBAN drug store. Driver's licence required. State experience, age, marital status to Victoria Press, Box 105.

CHILD CARE, APPROXIMATELY 3 days, 4 to 8 hours, till 5 p.m., 50c an hour. Quadra-McBriar area. Apply Canada Manpower Centre, 385-6711.

EARN FABULOUS CASH AND free gifts selling nylons to your friends. Send $1.00 (refundable) for complete sales kit to: Sari Hosiery, 1462 Bathurst, Toronto.

PLAIN COOK FOR SMALL REST home. Live in or out. Middle-aged preferred. Apply Canada MANPOWER Centre, 1039 Johnson.

EXPERIENCED BOOKKEEPER, stenographer for medium-sized office 4 hours daily. P.O. Box 903, Victoria, B.C.

MATURE, EXPERIENCED PRACtical nurse or nurse's aide for afternoon or night shift immediately. 383-0733.

NURSE'S AIDE FOR EVENING duty, Oak Lodge Private Hospital. 479-2151.

WAITRESSES—FULL OR PART time. Victoria International Airport Coffee Flite. 656-3600.

WANTED — HOUSEKEEPER, live in. 386-3724 after 5 p.m.

26 FEMALE HELP WANTED

RICHMOND HEIGHTS PRIVATE HOSPITAL

Requires responsible GRADUATE NURSES, $13 per shift. Apply Victoria Press, Box 655.

START THE NEW YEAR WITH AN interesting, profitable career. Become an Avon representative, servicing customers near your home. Phone 384-7345.

EXPERIENCED HAIRDRESSER capable of managing new wig salon. For appointment phone, Tuesday, Mrs. Brooks, 385-3566.

REQUIRED, HOUSEKEEPER FOR elderly couple. 5-day week, 10 to 4. No nusing required. Victoria Press, Box 691.

PENSIONER OWNS HOME, WANTS permanent companion-housekeeper (65-75). Home for life. Write details A. Barz, R.R. 3, Duncan, B.C.

RICHMOND HEIGHTS PRIVATE HOSPITAL

Requires KITCHEN AIDES. 477-4194 between 2 - 10 p.m.

EXPERIENCED HAIRDRESSER wanted immediately. Victoria Press, Box 697.

WANTED — EXPERIENCED salad girl at Mayfair Coffee House. 5 days a week.

OPENINGS FOR MANAGERS AND counselors with Beauty Counselors. For interviews call 383-8313.

BABYSITTER WANTER, 5-DAY week, Hillside-Cook area. 385-0977 after 6 p.m.

PRACTICAL NURSE WANTED FOR a small hospital. 3-11 shift. Pemberton Rd. Private Hospital. 382-1513.

EXPERIENCED CASHIER TYPIST wanted. Apply Malleks Ltd. 1696 Douglas.

LIGHT HOUSEKEEPER, 7:30 A.M. - 4:30 p.m., Ph. 383-5560 after 7 p.m.

WOMAN TO DO FAMILY IRONING, 2 or 3 hours weekly. 382-6599.

27 TEACHERS WANTED

TEACH IN CANADA'S NORTHLAND

Present Salary Scale
$4,440 to $11,640
(Depending upon Qualifications and Experience)

	Minimum	Maximum
Level 1	$4,440	$6,840
Level 2	4,800	7,500
Level 3	5,280	8,250
Level 4	6,480	10,380
Level 5

36 BUSINESS SERVICES AND DIRECTORY

Contractors

SLEGG BROTHERS CONSTRUCTION

N.H.A. and V.L.A. home builders!

For plans, estimates, and consultation call

479-7151

FARMER CONSTRUCTION LTD.
Repair Dept.
Alterations, concrete, carpentry and sewer work. Phone 388-5121.

CONTINENTAL CONTRACTORS ESTABLISHED 1960
Gutters and downpipes, drains cleaned. Wet basement made dry, roofing, steps. Fencing, cement-works. 382-7013.

REMODELING
Kitchens, bathrooms, roofs, eavestroughs, concrete work. Painting and decorating. Discount winter rates still apply. 386-9088.

MYERS & HILL-TOUT
Repairs and Alterations
Swimming Pools
383-1813 or 388-4625

J. S. WEISS CONSTRUCTION LTD. For $1,000 down we will build you an $18,000 home, lot included. No colligation. Call 656-2512.

LUNEY BROS. & HAMILTON
Repairs, alterations — 382-4218.

B.C. HOME IMPROVEMENTS LTD. Repairs and alterations.
Office — Evenings
386-9113 W. MACKIE 477-1449

GARDNER CONSTRUCTION
Specialists in alterations, repairs and new homes. Free estimates. 479-1861.

New Homes - Renovations
Plans and Financing
Vickery & Sons Ltd. - 385-1285

G. H. WHEATON, LTD.
Repairs, Alterations 382-2150.

KASAPI CONSTRUCTION. NHA and conventional homes, also commercial buildings. 386-6191.

Draperies

FASHION DRAPERIES. LARGE selection of drapery samples, Kirsch tracks, 479-7090. Free estimates.

DRAPERIES, EXPERTLY MADE cushions, bedspreads. 383-6930.

Dressmaking

LET THE BEAUTY OF YOUR garments be the work of our hands. Fashion Craft. 385-1542. 28 Burnside W.

EXPERIENCED DRESSMAKING and alterations. 2086 Oak Bay Ave. 383-6137.

ALTERATIONS EXPERTLY DONE. 383-4437.

Dress Rentals

FORMALS, WEDDINGS, CENTENNIAL costumes. Fashion Craft Shop, 28 Burnside W. 385-1542.

Electrical Contractors

HARKNETT FUEL LTD.
Electrical Division
Free Estimates
384-9381
479-2640 Eves.

OLDER HOMES REWIRED. NO down payment. We finance through B.C. Hydro Plan.
EDDY'S ELECTRIC, 385-7666

WIRING, NEW OR OLDER HOMES. Hydro financed. McCoy. 479-5931.

Flooring and Sanding

ALL TYPES OF FLOORS EXPERTly cleaned, waxed and polished by machine. Homes our specialty. Gregg's. Established 1920. 384-5023.

Furriers

RESTYLING. NEW PATTERNS, jackets, coats, stoles, hats, collars. Will call. 19 years same location. Paul, 205 Beach Drive. 382-3350.

Gutter Cleaning and Repairs

RENEW, REPAIRS, CLEANING Gardiner Services—386-6822, 384-9501

GUTTERS CLEANED AND tarred. Reasonable. 383-7291.

Hairdressers

SPECIAL OFFER, PERMS. NEW Ray Beauty, 920 Pandora, 384-3444.

PROFESSIONAL HAIRDRESSING, service for shut-ins, 384-6002.

Jewellers

BIRKS
JEWELLERS—SILVERSMITHS
Jewellery and silverware skillfully repaired or made over by Birks' craftsmen. Silverware repaired and replated. All-watch repairing done in our shop and guaranteed for one year. Pearls and beads restrung. Diamonds and precious stone jewellery sold on consignment. Estimates gladly given without obligation.
706 YATES STREET 382-4241

Landscaping

BARKER LANDSCAPING
Rock Work, Patios, etc. Lawn specialists. Terms. 382-8329.

ROCKWORK AND LAWNS
EMIL 382-3714

Masonry

STONE AND BRICK WORK. Phone 382-8028.

Painters and Decorators

WHY WAIT?
Spruce up the interior of your home now. Let professionals do it and avoid the mess. Satisfaction guaranteed. Painting and paint washing. Free estimates.
GREGG'S PAINTING
Contract Dept. 384-5023

ISLAND DECORATORS
Painters Paperhangers
Spray Painters
Plaster Repairs
Convenient Time Payments
383-9059 Eves. 382-1479

SPARTON PAINTERS AND DECORATORS LTD.
A COMPLETE PAINTING SERVICE
(A Division of B.C. Gypsum Dry Wall Systems Ltd.)
Expert workmanship at a price you can afford. Immediate service. Office 386-1512. Evenings 382-4875. Bert Vanakker—manager.

CLARK & PATTISON PAINTING CONTRACTORS LTD. Brush or spray. Paperhangers Texture and vinyl work. Will do all or part of any job. Paint store, BAPCO, GENERAL and BENJAMIN MOORE Paints and rentals of all painters' equipment. Terms if desired. Phone 384-0443, 760 Princess Avenue.

WHEN IT COMES TO PAINTING Come to Ted Hill-Tout
Complete painting and decorating service—interior and exterior
Free Estimates — Terms Available
Ted Hill-Tout, Decorator
1920 Oak Bay Ave. 384-6532

E. PETERSON
Paperhanging and painting interior and exterior. First class workmanship. 30 years experience. For free estimates call 384-6812.

CARL ANDRIESSEN
Qualified Dutch painter and decorator will do all your redecorating. Neat and reliable. 1909 Duchess. Phone 386-9622.

STAN HAYWARD
Complete painting and decorating. Brush or spray. Free estimates. Phone day or night. 385-6613

WEBB & SON
384-6827. Paperhanging, painting. Quick, clean, reliable. First-class workmanship. 20 years' experience Victoria. Terms if desired.

PAINTING AND DECORATING — Reasonable rates, satisfaction guaranteed. Terms. 382-7885, 479-2473

FOR INTERIOR DECORATING, special winter rates. Call "Doug", 386-7761. Free estimates.

36 BUSINESS SERVICES AND DIRECTORY

Painters and Decorators

EXPERT PAINTING AND DECorating, brush or spray finishing After 5. 382-6479.

PAINTING — PAPERHANGING Repairs. Tile Work. Low Rates 388-8773 — Tommy Harker

ALEX MORAN PAINTING AND decorating. 386-9688 eves.

Pawnbrokers

WE PAWN MOST THINGS— INCLUDING YOUR WIFE
For money in a hurry you can't beat Victoria's best known PAWN BROKER, 617 Johnson St. Phone 383-9512. Opposite Pet Shop.

Photo Engraving

PHOTO ENGRAVING
Half Tone Line and Color
Engraving Commercial Art
ISLAND ENGRAVERS
849 Pembroke, just below Douglas
Phone 382-8831

Plasterers

PLASTER, STUCCO AND PATCH work. 477-4512.

Plumbing and Heating

PITT & HOLT LTD.
J. WELHAM, Prop.
Sheet Metal Work, Plumbing, Heating Installations, Oil Burners
602 Esquimalt Rd. 383-7413

382-6747 S. H. BROWN 479-5641
Prompt efficient. Residential-Commercial, repairs, remodelling New work, free estimates.

GRANTS
Plumbing and heating, bonded gas fitter; 24-hour service. 388-4817.

Roofing, Insulation and Siding

VICTORIA ROOFING AND INSULATION CO. LTD.
Asphalt shingles, cedar and shakes, gutters and wall tile. Free estimates
NO DOWN PAYMENT
EASY TERMS
317 Fort Street 382-2331

PARKER JOHNSTON LTD.
1214 Broad St. 382-9181
ROOFING, INSULATION at its very BEST. Over 50 years' combined experience to stand the TEST.

Rubber Stamps

RUBBER STAMPS—LEGAL SEALS Same Day Service
COAST IMPRINT CO. LTD.
101 Simcoe St. 382-2428

Tree Service

SCIENTIFIC PRUNING, SPRAYing, removal. Large shade and fruit trees. Power stump chipper. Insured. Chas. A. Cowie, Tree Surgeons Ltd. 382-1676; eves 388-1668.

MT. VIEW TREE SERVICE. HEDges, shrubs, minute trees, pruning, clean-up. Insured. 479-3573, eves.

TREE SERVICE—PRUNING. Over 20 years experience. 385-6547 after 5 p.m.

"THE TREE MAN" — Insured, reasonable. 384-1645, 384-5296.

37 PROFESSIONAL SERVICES

Accounting Service

ACCOUNTING—YEAR-END STATEments and monthly bookkeeping for smaller businesses by qualified accountant. 656-3250.

Blueprints

CUSTOM DESIGN PLAN SERVICE. NHA and VLA specialists. Call Mr. Jones, 385-2226 or 384-5112, Victoria Construction Ltd.

DESIGN SPECIALTIES, NOW AT 646 Fisgard St., with exciting new home plans. 382-7374.

39 PERSONALS

"WOULD ANYONE KNOWING THE whereabouts of Judy Jacobs (nee Addyman), formerly of Windsor, Ontario, please contact Family and Children's Service, 1951 Cook St. Urgent."

WIDOW, NO TIES, WOULD LIKE to meet unencumbered marriage-minded gentleman, preferably in his sixties. Please write Victoria Press, Box 102.

FISHY — RECEIVED CARD. Notified L. Phone use O.K. with Dirty D. Approximate dates please. A.M.L. Always will too. Stan.

ALCOHOLICS ANONYMOUS Contact EV 3-0615 or P.O. Box 1, Victoria, B.C. Confidential.

GIRL WISHES FEMALE COMPANion, age 18-21, who is free to travel. 477-3566 after 5:30.

UNATTACHED, 25-45, INTERESTed in meeting for various activities. Victoria Press, Box 680.

40 BUSINESS PERSONALS

COURSES OF PERSONAL INstruction in scientific hypnosis to begin shortly. Inquiries 385-5315.

THE TELEPHONE CLUB — UNattached members in Victoria and area. Box 206, Vernon, B.C.

HAIRS REMOVED PERMANENTly, speedily. Low rates. 479-4833.

42 EDUCATION

TUTORING

Bring your school problems to us. We have helped others save a whole school year by: Offering the best in tutoring from Grade 1 to University levels; giving individual instruction; extending friendly and understanding attention to students' particular needs. May we help you?
UNIVERSAL TUTORING COLLEGE
2020 Douglas
Phone 385-8603 any time

BLUE JAY KINDERGARTEN — Morning and afternoon classes. All day care. 383-6331.

TUTOR, FRENCH, MATH. NEW and old method. 382-7366.

MONTESSORI KINDERGARTEN and school. 384-4825.

RUSSIAN TUTORING CONVERSAtion. 477-3530.

43 DANCING

EILEEN'S SCHOOL OF DANCING and baton twirling. 711 View St., 383-8247, 384-9981.

60 FUEL

Coal

Vesta Cobble, 1 ton $30.20 delivered
Presto logs, pickup at yard.
976 Viewfield Rd.
10 logs $1.00 — 30 logs $2.50
ROSE FUEL CO., 383-1185

PRES-TO-LOGS
240 — $21; 120 — $10.90 to driveway.
KINDLING
8 sacks kindling $4.70.
William's Coal, 382-9895

COAL THAT LASTS — CLEAN, top grades. Richard Hall & Sons, since 1882, 746 Fort. 384-1431.

Oil

STOVE AND FURNACE OIL metered delivery. Ideal Fuel Co. Ltd., 382-4622, 382-2832.

Wood and Sawdust

WOOD — WOOD
DRYLAND FIR WOOD
(Never been in water)
Clean Slabs and Blocks
2½ Cords, $14.95
BEST FUEL CO.
384-5826

Fertilizer—Sawdust

Double screened for barns and gardens. By bulk or blown.
Quantity of Hog Fuel Available
SHAVINGS, 3 UNITS $7.95
Ideal Fuel Co. Ltd.
382-4622 382-2832

TOTEM LOGS
240 Logs, $17.
Delivered to basement storage
HARKNETT FUEL
2333 Gov't St. 384-9381

SPECIAL
DRY INSIDE FIR
Hand loaded, very clean, 12" lengths for furnace, fireplace, kitchen range.
FIR PLANER ENDS
Kiln dry, 2x4, 2x8, 2x10. Stove lengths. Agricultural sawdust, shavings. Immediate delivery.
SOOKE FUEL CO.
382-2211 383-8925

NO. 1 DRYLAND DOUGLAS FIR slab and block. Good for furnace, fireplace. 2 cords—$15—O.K. Fuel, 760 Topaz. 386-3414.

60 FUEL

Wood and Sawdust

DHILLON FUEL. 383-3811
Dry cord wood, fir, 2½ cords, $20
Dryland mill wood, 2½ cords, $16
Kiln dry planer ends, 2½ cords, $16
Dry cedarwood, 2½ cords $10
Alder millrun, 2½ cords $16
Sawdust for fuel and fertilizer.

PLANER ENDS, HAND PICKED, 2x4, 2x10. Basi Bros., 384-6780. Also hog fuel.

ALDER FIREPLACE WOOD CUT to order, deliver. Phone 478-5158.

61 BUILDING SUPPLIES

CUBBON BUILDING SUPLIES LTD.
1720 Cook St. · 515 Alphia St.
384-8181

CEILING TILE
12x12, 12x24, 16x16, 16x32
64 sq. ft., reg. $10.95 SALE $8.95

PACKAGED LUMBER
50 pcs 2x4-4' Eco. $3.95
50 pcs 2x4-6' Eco. $7.55
25 pcs 2x4-8' Eco. $6.75
25 pcs 2x4-10' Eco. $7.20
25 pcs 2x6x12' Eco. $8.25
25 pcs 2x3-8' M/R $8.75
25 pcs 2x4-6' M/R Cedar $5.95
25 pcs 2x3-6' M/R Cedar $4.95

ODDS 'N' ENDS
4x8 ¾ Rib. Tiama Mahog $14.50
45 lbs. Roll Roofing $3.10
8-0x6-6 Steel Garage Doors $43.50
Gold Nuggett Insulation, bag ..... .99
4x8 ¼ Pre-Finished Teak $9.95

CUBBON BUILDING SUPPLIES
Open Six Days a Week

LUMBER SPECIAL
BUY DIRECT AND SAVE $
A yard full of lumber, all sizes, grades of Douglas fir. Framing lumber at the lowest prices in Victoria.
Before You Buy Compare Our Prices
LUMBER BARGAINS
SHIPLAP
1x8, 1x10 Fir 55c
1x8, 1x10 No. 2—btr Cedar .. 75c
1x8, 1x8, 1x10 Boards 49c
DIMENSION LUMBER
2x4 8' precut Studs 38c
4x4 Cedar Posts, lin. ft. 13c
4x4 Cedar Gutter, lin. ft. 22c
Also large stock of good grade 2x4, 2x6, 2x8, 2x10 Random in specified lengths. Price per 1,000 bm $39

PLYWOOD SALE
Special discounts on 10 or more sheets.
Immediate Del. Service to All Vancouver Is. and Gulf Is. Points. A call to 382-2211 will assure you quality service and guaranteed satisfaction at the lowest possible price. Phone or bring your lumber requirements to
HOME LUMBER AND BUILDERS SUPPLY
409 David St. 382-2211

KEEN DISCOUNT BUILDING SUPPLIES LTD.
2961 Bridge Ph. 384-3134

ARBORITE, reg. $12.95. Sale $16.95
VINYL ASBESTOS FLOOR TILE
1-16 ga. 9x9, reg. 14c. NOW .. 9½c
.080 ga. 9x9, reg. 17c. NOW .. 12½c
.080 ga. 12x12, reg. 29c. NOW 24½c
1-16 ga. MOSAIC 22c

CORRUGATED PLASTIC PANELS, 7 oz.
26½x8' ..... $3.65 26½x12' $5.65
NO. 1 P.V. HARDBOARD Not Rejects
¼"—4x8 ..... $1.95 ¼"—4x8 ..... $2.80
PEGBOARD, ¼—4x8 ..... $4.85
PARTICLE BOARD — FLOOR UNDERLAY, ETC.
½"—reg. $3.35, NOW $4.45
¾"—reg. $6.45, NOW $4.90

25% OFF SUPER-KEMTONE AND KEM-GLO PAINTS

61 BUILDING SUPPLIES

S. J. PEDEN LTD.

EXCITINGLY NEW ! PEEL and STICK
Vinyl Asbestos
Flintkote Floor Tiles
ONLY 24½c
9x9 TILE

PANELLING SALE
4x8x3/16 Prefinished Mahogany Panels
Only $3.69 sheet

CEILING TILES
White smooth finish in 12x12, 12x24, 16x16, 16x32
64 ft. Carton — $8.49

FIR PLY SALE

Unsanded			Sanded
5/16 ..... $2.39	4x8	¼	$3.29
⅜ $2.79	4x8	⅜	$4.19
½ $3.79	4x8	½	$5.39
⅝ $4.69	4x8	⅝	$6.49
¾ $5.69	4x8	¾	$7.39

MAHOGANY DOORS
2'0"x6'6"x1⅜", and under, ea. $6.49
2'4"x6'6"x1⅜", each $6.79
2'6"x6'6"x1⅜", each $6.99
2'8"x6'6"x1⅜", each $7.39

Open All Day Saturday
SEE OUR UNADVERTISED SPECIALS
S. J. PEDEN LTD.
2855 QUESNEL ST.
386-3464
Between Market and Topaz One Block East of Douglas

? LEAKY BASEMENTS ?
QUICK SET Permanent Cement—to stop leaks or seal flow lines or to make underwater repairs. ALBITOL — Unsurpassed bonding agent for new concrete to old. Trade tools — Sand, Gravel and Cement.
Open Saturdays till 1 p.m.
ISLAND BUILDING SUPPLY COMPANY LTD.
575 Gorge Road East 382-5178

WALTERS LUMBER CO. LTD.
1x8, 1x10, 1x12 Shorts, cedar panels, per M $83.50
2x4, economy, 100 pc. $18.00
2x3—6', reg. 21c each NOW only 15c, limited offer.
Fir Plywood
4 ft. x 8 ft. sheets
"D" sheathing

5/16" $2.33	⅜"	.....	$2.76
½" $3.79	⅝"	.....	$4.67
¾" $5.68			

1080 GOLDSTREAM AVE. 478-3621

CASH AND CARRY SALE
Portland Cement
$1.39 a bag.
Prefinished Mahogany
4'x8' $3.60
50 pcs. 2x4-8' only $9.75
100 pcs. 2x4-8' only $17.50
Concrete Drain Tile ..... 11c each
Vinyl Floor Covering $1.59 sq. yd.
LANGFORD BUILDING SUPPLY
Open Seven Days a Week
940 Goldstream Ave. 478-1724

SPECIAL—Table Tennis Tops $12
Enquire about our Low Cost Hunting or fishing CABIN.
50 feet picket fencing $20.50
7' 11" Sabot $30.25
SAANICH LUMBER YARDS
3041 Douglas St. 385-2486
Near the Mayfair Shopping Centre

COLUMBIA READY MIX LTD.
Ready mix concrete deliveries Monday thru Saturday. Plant 478-1414. Res. 478-2734.

SAND AND GRAVEL, USED brick. OK Trucking Co, Ltd. Ph. 386-3414.

61 BUILDING SUPPLIES

STEWART & HUDSON LTD
Improve the Easy Way
Up to 5 Years to Pay

LUMBER SHORTS

	6 ft.	8 ft.
1x2 12 pces S4S	$1.00	$1.50
1x3 6 pces S4S	.70	$1.00
1x4 6 pces S4S	.92	$1.36
1x6 each T & G	.21	.32
1x8 each T & G	.27	.39
1x12 Each S4S	..	.60
2x2 each S4S	.16	.25
2x3 each S4S	.21	..
2x4 each S4S	.29	..
2x6 each S4S	.45	..
2x8 each S4S	.60	..
2x10 each S4S	.75	..
2x12 each S4S	.90	..

PLYWOOD CUTTINGS
48x24x¼ sanded fir ..... .59
48x24x⅜ sanded fir ..... .85
48x24x¾ sanded fir $1.36
48x12x¾ sanded fir ..... .49
48x31x¾ K3 ..... $1.99
32x80x¼ sanded fir $2.19
36x96x¼ sanded fir $2.69
48x72x½ sanded fir $4.34
48x72x½ unsanded fir $2.98

FLOOR TILE SALE
9x9 VINYL ASBESTOS 09¾
12x12 SUPER VINYL 19¾

MOSAIC TILE SALE
Glazed ..... 49 sq. ft.

RANGE HOOD
Complete with filter, motor and light.
Coppertone $19.95

MIRROR SALE
MOISTURE PROOF BACK
28x24 CRYSTAL $6.88
36x28 CRYSTAL $9.88
50x28 CRYSTAL $12.88

PAINT SALE
INTERIOR WALL LATEX—Gallon $3.49

MAHOGANY PLY SALE
1—9 10 or More

4x7	$2.69	$2.49
4x8	$2.99	$2.79

PREFINISHED EXOTIC PLY
4x8 WALNUT $10.88
4x8 BIRCH $9.88
4x8 ASH $6.88
4x8 MANSONIA $8.88
4x8 CHERRY $10.88

CEILING TILE SALE
Tongue and Groove, white, 64 sq. ft. carton $8.49

CHARGES — BUDGETS — REVOLVING CREDIT

STEWART & HUDSON LTD.
Gorge at Dunedin
386-3211
Open 6 Days to 5:30

62 FURNITURE

WOODWARD'S
USED
FURNITURE
AND APPLIANCES
SHOWROOM
799 PANDORA AVE.
386-3322, Local 216 or 219

CLEARING FLOOR SAMPLE

BEDROOM SUITES
1—3-pce with 60" DRESSER, BOOKCASE BED, 4-drawer CHEST. WALNUT FINISH $239.88
1—3-pce with MR. and MRS. DRESSER, BOOKCASE BED, 4-drawer CHEST. WALNUT FINISH $238.88
1—3-pc with 8-drawer MR. and MRS. DRESSER, PANEL BED, 5-drawer CHEST. OILED OAK FINISH $138.88
1—3-pc. MR. and MRS. DRESSER, PANEL BED, 4-drawer CHEST. WHITE and GOLD trim finish $148.88
1—3-pc. with 4-drawer CHEST, 3-drawer CHEST, PANEL BED. WALNUT FINISH $89.88

WOODWARD'S

LUND'S AUCTIONS
Tuesday and Saturday
ALL HOUSEHOLD FURNISHINGS TOOLS, CARS, BOATS, ETC.
PHONE FOR FREE APPRAISAL
926 FORT ST. 386-3309

CLEARING CHESTERFIELDS
5 new suites, 3 colors, modern, spring-filled seats. Priced to sell quickly. Reg. $449.95. Sale $299.00. Luther Johnson, evenings 383-6237.

CONTINENTAL HOME SUPPLY
851 Johnson 386-3458

COLONIAL CHESTERFIELD CLEARANCE
5 only, floral and plain colors, top quality. From leading manufacturers.
CONTINENTAL HOME SUPPLY
851 Johnson 386-3458

CLEANING
Two-piece chesterfield cleaned, demothed, in your own home from $19. All work guaranteed. We also clean carpets. Call Ambassador Home Service, 382-5532.

6 FT., 7 IN. KITCHEN CABINET. Sink, tap, 6 doors, 2 drawers, sandram top, chrome moulding. Never been used. $100 or best offer. 382-1147.

WALNUT FINISHED DUNCAN Phyfe drop-leaf table, first class condition. Will extend to 60 inches. Price $50 cash. My home. Ph. 383-8894 mornings before 11 a.m.

PERSONALIZED RE-UPHOLSTERing service in the home. Phone 382-3111 and ask for J. Worden or G. Hodgson. Standard Furniture Co., 737 Yates.

THE BRITISH UNHOLSTERY Shop. Personal calls with upholstery fabrics and slip covers, without obligation. 383-2222.

62 FURNITURE

B B-B-B B B B B B B B B B
STANDARD BARGAIN BASEMENT JANUARY CLEARANCE

Armless Daveno, Nylon Cover $74.50
White Wood Night Table, unfinished 9.95
White Wood 6-Drawer Chest, unfinished 29.90
9x12' Nylon Continuous Fibre Rug, attractive colors 99.50
FREE DELIVERY EASY TERMS
FREE PARKING
STANDARD FURNITURE BARGAIN BASEMENT
Scollard Bldg., View St. 382-5111
B B B B B B B B B B B B B B

Blonde Walnut bedroom suite, 4-pc. with spring and mattress ..$129.00
Mahogany drop-leaf table $75.00
5-pc. chrome kitchen set $25.00
High back sofa and chair $79.00
Davenport $30.00
Chesterfield chairs ..$15.00 to $50.00
Bed sofa $89.00
Natural Mahogany D. Dressa chest and night table $149.00
HOME FURNITURE
825 Fort St. 382-3138

KILSHAWS AUCTIONEERS
Buy — Sell
Cash
Guaranteed Appraisals
1115 Fort 384-6441

MAYNARDS AUCTIONEERS
FURNISHINGS PURCHASED OUTRIGHT OR SOLD ON CONSIGNMENT. APPRAISAL WITHOUT OBLIGATION.
HIGHEST PRICES REALIZED AT
MAYNARDS 385-5191

KROEHLER HIDE-A-BED, SEATS 2, single mattress, condition as new, covering brown nylon. 388-4805 after 6 and at weekends.

CHESTERFIELD AND CHAIR, $5; TV, $20; chest of drawers and bedside table, $10; armchair, $5. 383-1371.

3-PIECE BROWN SECTIONAL, AIR-foam cushion. Very good condition. $85. Phone 479-5460.

LARGE DOUBLE WOODEN BED. Spring and mattress. Good condition. Phone 385-5289.

CONVERTO CHESTERFIELD AND chair with slip covers. Good condition. $55. 386-8218.

YOUTH BED, SPRING AND MATtress. Like new. $30. 384-0678.

UNPAINTED 3-DRAWER PEDEstal desk. 479-6975.

SACRIFICE, QUEEN SIZE health bed. 386-2503.

FOR SALE, METAL DOUBLE bed, fair mattress. 385-6192.

WALNUT ARBORITE TABLE, 1 leaf, 2 chairs. 384-0083.

63 MUSICAL INSTRUMENTS

GREAT VALUE!
THE SENSATIONAL NEW YAMAHA ELECTRIC ORGAN
- Upper keyboard manual features 16' and 8' and 4' tone tabs.
- Lower keyboard manual features 8' tone tabs.
- Bass pedals feature 16' and 8' tone tabs.
- Keyboard cover acts as music rest when opened.
- Price

ONLY $795
- Compare with others up to $1,200.

FLETCHER BROS.
2020 Douglas 383-0248

HALL & FAIRFIELD MUSIC CENTRE
Everything in Music
- Instruments
- Rentals
- Lessons
- Repairs
- Sheet music
- Accessories

728 Fort 385-8342

SPECIAL! BALDWIN ORGAN 61 note keyboards, twenty-five note pedalboard. Ideal for church or home. Fully guaranteed, like new only $2495. Reginald Stone Organ Studio, 1239 Broad Street, (near Eaton's) phone business or home, 383-0239.

NOTICE HOW MANY PROFESsional organists on TV play Hammond organs! It costs no more to own a Hammond. Ask about Eaton's rent-to-purchase plan, with lessons at no added cost. EATON'S Music Centre, 382-7141.

HEINTZMAN UPRIGHT GRAND piano about 32" high, new ivories, good finish, lovely tone. Budget terms, $395. Many other reconditioned pianos to choose from. 386-3322.

FOR PROFESSIONAL ORGAN INstruction call Eaton's Music Centre. Three teachers available in Eaton's Hammond Organ studio. Ph. 382-7141.

HEINTZMAN AND NORDHEIMER pianos, new and used, for sale or rent. Lessons available. Eaton's Music Centre, Main Floor, Home Furnishings Building. Ph. 382-7141.

RENT TO PURCHASE
50 Pianos to choose from.
FLETCHER BROS.
2020 Douglas 383-0248

NEW LOWREY TRANSISTOR ORgan, two keyboards, 13 pedals, walnut or mahogany, with bench, $795. Woodward's, Mayfair, 2nd Floor. 386-3322.

SELLING OR TRADING YOUR piano or organ? For fair valuation with no cost or obligation phone Woodwards, Mayfair, 2nd floor. 386-3322.

SEE THE NEW YAMAHA REED organ, electrically driven fold into a desk when not in use. $175. Fletcher Bros., 2020 Douglas St. 383-0248.

35-WATT AMPLIFIER, INCLUDES 2 enclosed heavy-duty 15" Jensen speakers. Used for bass. $275. 656-2663.

2 PICKUP GUITAR WITH CASE, brand new condition, $80 or offers. 382-4966.

CASH FOR USED PIANOS AND organs or will sell on commission. Willis Music Studio, 1320 Broad. 383-5242.

GERHARD PIANO, LIKE NEW, 2 years old, apartment size, $590. 386-0286.

ELECTROHOME CLASSIC ORGAN with Rhythm King, originally $2,195, like new, $1,395. 477-6682 after 5.

HEINTZMAN ELGIN VERTICAL grand piano, perfect condition, big tone. 656-2988.

WANTED SECOND HAND FLUTE for a child. Reasonable price. Ph. 478-2180.

NORDHEIMER PIANO, IN GOOD condition, upholstered bench, $350 cash. 384-7350.

We BUY USED PIANOS FOR cash. Phone EATON'S Music Centre. 382-7141.

4-PICKUP DE LUXE BELTONE guitar and case. What offers. 385-2691.

FOR RENT — SMALL UPRIGHT piano. Perfect condition. 382-7807.

WANTED 12-BASS ACCORDION 477-4044

LE BLANC CLARINET, $100. Phone 477-6525.

ARCADE ELECTRIC GUITAR, 2 pick ups, $90. 385-7592.

GRAND PIANO IN UPRIGHT POsition, 6 years old. 479-1227.

REVERB UNIT. 383-8338.

BUESCHER GRAND TROMBONE. Good condition. $50. 385-3888.

PIANO FOR SALE. Phone 384-1751.

TRUMPET FOR SALE 652-1360.

ELECTRIC GUITAR FOR SALE. 477-3747.

63A MUSIC TEACHERS

PROFESSIONAL INSTRUCTION GUITAR
BERNIE PORTER MUSIC STUDIO
1734 Douglas Street 382-8542

PLAY POPULAR PIANO
20 lessons, results guaranteed.
MRS. TED WILLIAMS, 386-1252

ESTHER'S ACCORDION STUDIO
1428 Westall 383-9701

64 TV, STEREO, RADIO SALES AND SERVICE

FLOOR MODEL RCA STEREO F.M. COMBINATION CLEARANCE
1 only, Townsman, walnut, Regular $372.50, to clear $296.66
1 only, Debonaire, walnut, Regular $441.00, to clear $358.88
1 only, Coppelia, walnut, Regular $590.00, to clear $488.88
1 only, 23" TV AM-FM STEREO Combination, regular $575.00, to clear $448.00 with trade.
EASY TERMS
Quadra Appliances Servicentre
3514 Quadra St. 385-6422

HARD TO GET Color TV
Drop by the MUSIC BOX, we may have the perfect set for you now in stock. Try the beautiful RCA VICTOR 25".
WALNUT HARDWOOD CABINET Model GH 644, only $895.
SEE OUR FINE COLOR SELECTION
Complete repairs and servicing
THE MUSIC BOX
2248 Oak Bay Ave. 385-8222

DON'T WAIT
For WINTER WIND TO REMOVE YOUR ANTENNA
LET CABLEVISION DO IT FREE WHEN WE INSTALL YOUR CABLE CONNECTION NOW
477-1884

TV RENTALS
Brand new sets by the week or month
Option to purchase
MAIS FURNITURE
1821 Cook St. 385-2435

KENTS
Stereo, Hi-Fi and TV, black and white, or color, featuring the Island's largest selection of stereo. Choose from Electrohome, Philips, RCA, Grundig and Zenith.
KENT'S LTD.
742 Fort St.
Sales: 383-7104 TV Rentals Service: 383-8513

TELEVISION — RADIO
MAJOR APPLIANCES
Repairs made in you home or in the service building by competent technicians and backed by famous HBC guarantee. You can charge it or use your PBA. Dial 385-1311.
THE BAY

TV RENTALS
By the week or month
BUTLER BROTHERS
383-6911 1720 Douglas St.

JANUARY CLEARANCE
Sale prices on all quality Westinghouse Appliances
DELTA ELECTRIC
714 Cormorant 384-7416

I CAN GIVE YOU THE BEST deal on 3-way combination, new, used and repossessed. 383-1320 anytime.

REPOSSESSED 120-WATT OUTPUT, solid state, stereo. Reliable party may take over payments, $23 a month. Phone 386-2458, ask for Art.

LITTLE'S TV SERVICE. QUALIfied Electronics Technician. Calls $3.50. 384-4550.

KILNER'S TV SERVICE
A-1 Service and Repairs
Calls $3.50 382-7475

THE NEW DUAL STEREO TAPE DECK, $199. Tape Recording Center, 1543 Fort St. 382-0923.

TWO 12-IN. SPEAKERS, WALNUT enclosure, $100. Philips tape recorder, $75. 479-3304.

FLEETWOOD TV-RADIO, COMBInation, $150 cash. In perfect order. 383-0197.

PHILCO 21-IN. TV. NEW PICTURE tube. Will guarantee. $90. 385-5438.

TAPE RECORDER REPAIRS. ALL makes. Phone 383-8338.

65 MOTORCYCLES

A-1 USED MOTORCYCLES
1966 500 Honda (2) $349
1966 100 c.c. Yamaha $395
1965 250 c.c. Ducati $495
1966 250 c.c. Yamaha $650
1964 50 c.c. Yamaha $175
MULLINS MARINE
925 YATES ST. 382-1928

WATCH FOR THEM!
The fabulous 1967 HARLEY DAVISION SPRINTS. The 250 with everything available, arriving in Feb.
BROOKLANDS MOTORCYCLE
937 Fort St. 383-5626
Serving the Motorcyclist Since 1913

LOOK
LOOK LOOK
WE HAVE THE NEW LOOK FOR 1967
Les Blow Motorcycle Sales.
2940 Douglas St. 384-7843

— AMOR SALES —
STILL GOING STRONG
It's the place where you can't go wrong.
2400 Douglas 386-3033

1966 KAWASAKI 125-CC. ALL accessories included, excellent condition. 478-2886.

NEAR NEW DUCATI 250CC. Mach I, extras, $225 off new price. 385-4178.

1965 HONDA S90. INCLUDES $100 extra equipment, $30 helmet, $250 or best offer. 656-2008.

WANTED — HONDA TRAIL BIKE. 384-1605.

1966 HONDA 300. $100 DOWN. TAKE over payments. 385-8686 after 6 p.m.

66 BICYCLES

BICYCLES
Mustang racers, sports or work bikes. We have them all. Also all the parts and repairs. Top allowance for trade-ins. May we help you?
ROBINSON'S
1307 Broad St. 385-3429

BICYCLE SALE NOW ON
Bicycles made by Raleigh: 3-speed, $39.50; 5 bicycles at $12.50 each.
Electronic Bike Shop. EV 5-9813.
702 Johnson Street

3-SPEED SPORTS BICYCLE, COMpletely overhauled and painted. 384-3596.

18-INCH BOY'S BIKE, NEW MUDguards, new wides, repainted, carrier rack, $18. 383-5196.

RALEIGH SPORTS 5-SPEED, $45. Boy's 29" bike, suitable for paper boy, $25. 383-6188.

BOY'S 21-IN. 3-SPEED; 1 BOY'S 18-in. standard convertible; 16-in. standard. 478-6640.

BICYCLES, NEW AND USED
Trades Accepted—Repairs
Rugs Hay. 2542 Gov't. 384-4722

MOULTON 4-SPEED, GOOD CONdition. $70. Phone 477-4648.

67 STOVES AND FURNACES

EVEN-TEMP WALL FURNACE, complete, drum, stand, etc. Fairbanks-Morse electric range. Offers. 478-1481.

OIL SPACE HEATER, WITH FAN, $65; oil stove, tank and stand, $40; wood heater, $20. 477-3354.

RANGE AND FURNACE REPAIRS —Boilers and Cyclos oil burners installed. 477-4812.

EAGLE SALES, 382-3923, NOON OR after 5. Specialists Oil Burner Service. Cyclos, Fawcett, Quaker.

DUO-THERM HEATER, 65,000 B.T.U.s, as new, $25. 477-3036.

71 FARM IMPLEMENTS

BUTLER BROTHERS TRACTOR SHOP
Headquarters for proven
J. I. CASE
Utility and farm equipment
Keating X Road 652-1121

MAYHEW and STRUTT LIMITED
For the Finest in FORD FARM and INDUSTRIAL Equipment
2300 DOUGLAS Street
386-7704

ROTOTILLER. GOOD CONDITION. 384-9288.

72 MACHINERY

ISLAND EQUIPMENT (DUNCAN) Ltd., Phone 748-5213
Your John Deere Dealer
New and used Industrial and farm machinery
Local representative J. A. Shaw
383-3968

73 TOOLS FOR RENT

ROTOTILLERS — COMPRESSORS
Rock Drills — Concrete Breakers
Pumps — Space Heaters — Mixers
Alf Becker
2981 Tillicum 384-6414
Floor Sanders and Polishers

74 GARDEN SUPPLIES

Fertilizer

LOST LAKE FARM
Well rotted cow manure

82 MISCELLANEOUS FOR SALE

"PIGGY BANK" PRICES!
SPECIALS at OAKCREST FOODS 3475 Quadra. Wed. til 8. Thurs., Fri. till 9. SAT. TILL 7 P.M.
EGGS, Large, Local Grade A 2 Doz. 89c
SUGAR, 10 lbs. 69c
With $2.00 order or over
WEINERS, Gainers Superior lb. 39c
NAVEL ORANGES, 8-lb. cello bag 79c
GRAPEFRUIT, Arizona, 8-lb. cello bag 69c
LETTUCE, fresh large heads. 2 FOR 27c
CANADA CHOICE, LEAN CROSS RIB ROASTS OF BEEF, LB. 89c
FRESH, LEAN PORK LOIN ROAST. LB. 65c
CHEESE SLICES, Maple Leaf, 1-lb. Pkg. 59c
VEGETABLE OR TOMATO SOUP. Clark's, 5 TINS 49c
JELLY POWDERS, Nabob. 6 PKGS. 49c
Snowflake Pure SHORTENING, 2½-lb. tin 79c
BACON, No. 1 Sliced Rindless. Lb 69c
HUNT'S FANCY PEACHES, 2 28-oz. tins 65c
Monarch Pure VEGETABLE OIL, Large 32-oz. Jar 79c
Vine-Ripened TOMATOES, 2-LB. TRAY 49c
No. 1 Golden Ripe BANANAS, 4 LBS. 49c
POTATOES, No. 2s and 1s, 25-lb. Bag 67c
Sliced Cooked MEATS, Chicken Loaf, Pie 'n Pim, etc., etc., 3 PKGS. 69c
Canada Choice Lean RIB STEAKS, LB. 79c
STRAWBERRY JAM, large 48-oz. Glass Jar 79c
Squirrel PEANUT BUTTER, Large 24-oz. Jar 29c
TEA BAGS, Nabob Kadana, 100s 59c
Wilson's Fresh Frozen FRENCH FRIES, 2-lb. Cello Bag 39c
Mom's MARGARINE, 4 lbs. 39c
Dad's Oatmeal COOKIES, 2 BOXES 55c
FRYING CHICKEN, Cleaned, Whole, UTILITY, LB. 39c
Oakcrest is 100% Independently Owned and Operated
We Reserve the Right to Limit Quantities.

REPOSSESSED AND CANCELLED SALES
SAVE $50 — $269
1—Wing Back Chair and Ottoman—Green.
1—Dumont Stereo, 1966. Garrard changer, AM-FM radio.
1—Dumont 23" TV, 1966. Walnut consol model.
1—Wool and Mohair Lounge, olive green, with attached marble end tables.
1—Twin bed Bedroom Suite with new box spring and mattress.
Trade and Terms
PHONE LIN BELL
Day, 386-2458
Nite, 384-1057

CONTINENTAL HOME SUPPLY
851 Johnson

JOE LOVECCHIO'S MATTICK'S FARMS PRODUCE SPECIALS
McIntosh apples 8 lbs. $1.00
Large head of lettuce 2 for 29c
Pink or white grapefruit 6 for 49c
Avocados, large size, each 10c
Sprouts, fresh, green 2 lbs. 39c
658-5211 — 658-5212

A A A A A A A A A A A A

USED FURNITURE AND APPLIANCES JANUARY CLEARANCE SALE
Automatic Washer Dryer $250.00
30" Gurney Elec. Range 69.00
2-Pc. Chesterfield 29.50
Walnut Desk 19.50
FREE DELIVERY EASY TERMS
STANDARD FURNITURE BARGAIN ANNEX
Opposite B.C. Hydro Bldg. on Pandora

A A A A A A A A A A A A

INVENTORY CLEARANCE SPECIALS
MOFFAT 30" Clock Control Electric Ranges, from $308.00
MOFFAT 2-door automatic defrost 13-cu.-ft. Freezer - Refrigerators. LIST $379.00. SPECIAL $298.00
C. TAYLER
707 Johnson St. 383-3281

REBUILT VACUUM CLEANERS, floor polishers, etc. One year "as new" warranty. Largest selection in town. Unsurpassed value. Cash or credit. ABC Electric. 821 Fort Street. 382-7221.

GURNEY ELECTRIC RANGE, automatic oven $40. Crosley refrigerator $45. Arborite table and chairs $35. 2 chest of drawers. 382-1708.

CHEESE! CHEESE! CHEESE! Try some Argentine Sardo cheese: delicious for grating or for table use.
130 KINDS OF CHEESE
Corner of Gorge Rd. and Harriet

H.O. RAILWAY, COMPLETE SET-up. Transformers, switches, trains, etc. $85. 18" Remington electric, carbon paper and regular ribbon, as new, $185. Model 1220 Multi and supplies, $850. 382-2428 after 6 p.m.

35-MILLIMETRE CAMERA AND attachments $30; binoculars 7x35 $10; fishing rod with Peetz reel $12; electric motor with grinder $10; guitar $10. 652-1852.

PHILIPS BICYCLE, MAN'S 3-speed with extras, like new, $45. Bird cage and catcher, $4. Polaroid flash gun, $4. Fireplace grate, $4. 384-0464.

ARBORITE CORNER TABLE $20; two step tables $10 each; coffee table $10 (matched set); padded headboard for single bed $7. 384-0972.

FILING CABINETS AND TRANSfer files. Used, $8 per drawer and up. Island Business Machines. 384-7148.

VIKING VACUUM, $25; INGLIS wringer washer, $30; nearly new baby carriage, $30; tote seat, $2; skates, size 1, $2. 479-5396.

6-CU. FT. FRIDGE; STAUFFER reducing couch, complete; studio lounge, makes into double bed; custom built bay window seat. 385-5500.

10-FT. TRIMARAN SAILS FOR Thunderbird; Kodak instamatic camera; aquarium, fully equipped. 477-3675.

TYPEWRITERS, ADDING MAchines, calculators, new and used. Sale, rent or lease. City Office Equipment, 828 Yates St., 386-0212.

6 YEAR CRIB AND MATTRESS, excellent condition, $25; Austin and Morris 1100, shop manual $5. 386-1542.

GREENHOUSE LIGHTS, RAFters, glass and heaters; garbage burner, 3 doors. 384-6423.

VICTORIA MEAT MARKET STRETCHES your food dollar, 635 JOHNSON STREET

STORE EQUIPMENT FOR SALE. Toledo tray electric scale. 9 display counters. 384-3131. 383-4470.

FOR SALE — BEATTY WONDERmatic, automatic electric dryer, perfect condition. $125. 652-2651.

WRINGER WASHER, SKIRT AND pump, excellent condition. $40. 383-6261.

SEALY POSTUREPEDIC, QUEEN size, box spring and mattress. Excellent condition. 383-1371.

RADIO, TV, TURNTABLE, MIXMaster, Burberry, utility table, car head rest, curtains. 479-3564.

1 SQUIRREL FUR STOLE, LIKE new. 382-3896.

SEVEN CU. FT. WESTINGHOUSE fridge, $70. 384-7813. All-Temp.

1 DOUBLE BEDSPREAD, 2 PAIR drapes; brown, beige. 477-1491.

1966 NICKELS ON SALE AT Hobbytowne, Mayfair.

SCOUT PACK AND SNOW TIRES, or swap. 477-3747.

CRIB AND MATTRESS, $15; highchair, $7. 478-9030.

NEAR NEW, WHITE UNIFORMS (nurses), 16-18. 386-9862.

YOUTH'S BED $10. OFFICE DESK $30. 385-3788.

54" CRIB, $20; BABY BATH, $8; youth beds, $15, $8. 477-3844.

82 MISCELLANEOUS FOR SALE

BAUER & BLACK
A complete wardrobe of full support Elastic Hosiery available for every occasion.
Dress
Casual
Home
White for Nurses
Men's Styles
For Varicose Veins or other Leg Disorders
Available at
Surgical Supplies Ltd.
A division of
McGILL & ORME
1012 Broad St.
384-8433

JANUARY CLEARANCE
McCLARY-EASY Spiralator washer w/pump. Reg. $194.95 ..... $159.00
McCLARY-EASY Square tub. Pump and timer. Reg. $209.95 ..... $169.00
BEATTY Washer with pump. Reg. $169.95 ..... $139.00
BEATTY Automatic Washer. Reg. $389.95 ..... $299.00
BEATTY Automatic Dryer. Reg. $299.95 ..... $199.00
McCLARY-EASY Refrigerator. Coppertone 10. Reg. $239.95 ..... $219.00
McCLARY-EASY Refrigerator Zero zone 12. Reg. $339.95 ..... $299.00
BEATTY 2-Door Zero Zone 10. Reg. $329.95 ..... $269.00
ADMIRAL Dial Defrost 10. Reg. $239.95 ..... $189.00
MARQUETTE Zero Zone 15, large freezer below. Reg. $489.95 ..... $388.00
ADMIRAL Frost Free Duplex 19. Reg. $859.95 ..... $759.00
BUTLER BROS.
1720 Douglas Street 383-6911

MEAT SPECIALS
Bacon, Lb. 59c
Cut Up Fowl, Lb. 29c
Meat Loaf Mince, 3 ..... $1.00
T-Bone and Sirloin Steaks, each 49c
Sides of Beef (Finest Standard), lb. 59c
ALBERTA MEAT MARKET
For the Lowest Prices in Quality Meats
1811 Cook 383-8552
Free parking at the door

AT
EATON'S
WAREHOUSE
749 View Street
SHOP
Thursday and Friday 'til 9.
NO DOWN PAYMENT
with your
EATON ACCOUNT

SPARTON AM/FM STEREO. Dual changer, Danish walnut $295.00
MATTRESSES AND BOX SPRINGS. SALE ..... 1/3 OFF
ARMLESS LOUNGES $64.88
FREE SERTA POSTURE REST BOX SPRING AND MATTRESS Value $129.90 with purchase of any chesterfield and chair.
TRADER VIC'S FURNITURE & APPLIANCES
1517 Quadra St. 388-6264
Open till 9:00 p.m. every night.

CONFUCIUS SAYS
Smart people save money. Repair now laugh later.
Power and handmowers precision sharpened, engine repairs. All mowers, all makes, all sizes, saws, skates sharpened, keys cut.
Vic Lawnmower Hospital
834 Johnson 383-5532

SEE IT NOW
THE NEW RELAX-A-SAUNA
Completely portable sauna bath at a price everyone can afford. On display at:
W. R. MENZIES & CO.
911 Fort St. 383-1112

"DOLLAR SAVERS"
Reconditioned power mowers as low as $30 plus tax—Complete sharpening and motor repairs to all makes of power mowers—Phone 382-6513 for pickup and delivery.
B.C. Power Mower Sales
832 Fisgard St.

BRASS BED
Solid maple bedroom suite. 30 band tenor banjo. Strollers, buggies. Propane stove, 20-in. Kroehler hide-a-bed. All types of household furnishings and appliances. Log Cabin Sales, 759 Goldstream, Langford. 478-6911. Hours 10-8 and Sunday 1-6.

OLD SHIP LAMPS, CARVED ornamental board, stained windows, iron fence, oak casks, electric fans, red lead paint, garage, pot belly stoves, propane stoves, arborite, doors, windows, Gyproc, fire extinguisher, laundry tubs and fir shiplap. 386-0286.

SLEIGHS! 3 SIZES IN STEEL runners or toboggans. Be ready. Get yours today. Robinsons, 1307 Broad St., 385-3429.

FLOOR-LENGTH WEDDING GOWN, size 8, cost $100; blue semi-formal, size 8, cost $50; portable sun lamp, chest of drawers, apartment size kitchen table and chart. Offers. 478-4997.

BIEGE RUG, 9X12, $35; UNDERfelt, $15; 3-head TV antenna, $5; boy's skates, sizes 2, 4, 6; ballet slippers, size 2; car-top carrier; bumper-axle jack, curtain rods. 385-3638.

10 CRYSTAL CHANDELIER FOR ½ price, 4 and 6 light. Reg. $160, now $50. Please come see them at 3050 Carrol St. off Gorge Rd. (After 6 p.m.)

HOCKEY STICKS! BIG SELECtion, 75c and up. Robinson's, 1307 Broad St.

BRIGHTEN UP YOUR LIFE! SEE our line of translucent plastic sheeting for luminous ceilings. All are easy to install in your home. Industrial Plastics Ltd., 506 Fort.

CEILING LIGHT FIXTURES, OFfice or warehouse; 2 ft. by 2 ft. waffle grill face, uses standard light bulb. 385-6731.

CHESTERFIELD AND LOVE seat, French provincial. Tubular crutches. 385-0705.

LATE MODEL MARINE RADIO telephone. D.O.T. approved. Less than ½ price. 478-6572.

STEPPING AND PATIO STONES Any size, shape, color. 478-2074 1736 Island Highway

12-DRAWER KARDEX FILING cabinet for 5"x8" cards, $65. 383-2212; eves. 386-5351.

FUR STOLE
Kolinsky cape stole, as new. Natural shade. 382-5801.

CUSTOM-BUILT 27-INCH FLOOR loom. Must sell. 382-6891.

8-IN. BEAVER SAW WITH MOTOR and stand, as new, $85. 384-8634.

15 CU. FT. FRIDGE, LIKE NEW. Will accept offer. 386-8147.

WHEELCHAIR, AS NEW, $95. 384-4377

SMALL FRIDGE, $35; WEDDING dress, size 9, $15. 479-6015.

CASH REGISTERS, 383-9353. Owen, Sons and Richardson Ltd.

ADDING MACHINES, 383-9353. Owen, Sons and Richardson Ltd.

82 MISCELLANEOUS FOR SALE

HELP
WE'RE OVERSTOCKED
PRICES SLASHED
Westinghouse 30" automatic with clock control oven $89.95
General Electric 30" range, push button controls $79.95
32" Acme Electric Range with clock control oven $49.95
Canada Beauty Rangette, Calrod elements $29.95
Acme Apartment Range, clock control oven $49.95
Acme 4-burner Apartment Range $39.95
Findlay 32" Range $39.95
2 only Moffat Gas Range, 40" each $29.95
1 Oil Range, as is $10.00
Oil Ranges, good working order $39.95 to $89.95
1 Fawcett Electric Wood and Coal Range with clock control oven and oven window $89.95
1 Inglis Combination Gas, Wood and Coal, Minute Minder Glass Oven Door $89.95
1 Gurney Combination Gas, Wood and Coal $39.95
1 Viking Wringer Washer, full skirt and pump $49.95
1 General Electric Wringer Washer, full skirt and pump $49.95
1 Beatty Wringer Washer, SS tub timer, full skirt $79.95
1 Ther Square Washer, two-tone pink and white $39.95
1 Bendix Auto Washer $39.95
2 only Easy Auto Washer Spiralator action, each $79.95
1 only Easy Auto Washer, Spiralator action, de luxe $119.95
1 McClary Easy Automatic Washer, 4 cycles, 4 combinations of water temperature for wash and rinse $129.95
1 New Quaker Oil Heater, regular $79.95. To clear $39.95
Refrigerators from $19.95 to $119.95
EASY TERMS
MAIS FURNITURE
1821 Cook St. 385-2435

JANUARY
'MARK-DOWN'
SALE
STARTS FRIDAY 9 A.M.
128 MEN'S SUITS in a good selection. Sizes 36 to 46 ..... $43.33
with 2 pants $49.50
87 MEN'S SUITS at $51.43
Extra pants $8.19
TOP COATS, wool coverts, tweeds and Terylenes. Sizes 36 to 46. Values to $59., now $29.50
SPORT COATS from $23.33
CORDUROY SLACKS $5.88
MEN'S Pure Wool Dress Slacks, values to $17.50 ..... $9.99
BLAZERS, English flannel, blue, brown, black, olive, and wine shades $26.88
WINDBREAKERS, winter weights, half price, from $14.28
SWEATERS, Cardigans and Pullovers ..... ½ OFF
Plus many other unadvertised specials
OPEN FRIDAY EVENINGS
ONE HOUR FREE PARKING
LES PALMER'S
714 View St. 382-2825

FRIDAY NIGHT SALE
A practical time for special prices on top quality items when husband and wife can make a choice together.
GILSON Freezer ..... $218.88 SAVE $20
MARQUETTE 15 Ref-Freezer ..... $388.00 SAVE $100
ADMIRAL Refrigerator ..... $158.88 SAVE $30
BEATTY 2-door 19 refrigerator-Freezer ..... $288.88 SAVE $80
McCLARY-EASY 12 Refrigerator Freezer ..... $298.00 SAVE $70
McCLARY-EASY Refrigerator (Coppertone) ..... $218.00 SAVE $50
BEAUTY Auto. cycle dryer ..... $198.00 SAVE $50
TAPPAN Wall oven and surface unit ..... $22.00 SAVE $70
MANY MORE SPECIALS in T.V. and RADIOS and STEREOS. COME IN and LOOK and have a FREE COFFEE with us.
BUTLER BROS.
1720 Douglas Street

HARVEY'S MEATS
Boneless rolled roasts of pork ..... 69c lb.
Smoked pork hocks ..... 49c lb.
FOR YOUR FREEZER
Top grade standard beef sides ..... 59c lb.
Sides of pork ..... 49c lb.
Harvey's Fine Meats Ltd.
2709 Quadra 383-2031

ODDS 'N' ENDS
Round oak table $39.00; Duncan Phyfe drop-leaf extension table $58.00; oak library table $29.50; oval gate-leg table $39.00; wooden table and 4 chairs $19.50; set of 6 oak chairs $29.50; white enamel laundry tubs $19.50; floor polisher $12.50; TVs $29.50 to $129.00; wringer washers $39.50 to $79.000; bunk beds $69.00; single hide-bed, as new, $139.00; Arborite desk 30"x52" $65.00; studio couch $39.00, rollaway cots $24.50; single beds $39.95 to $69.00.
PANDORA USED FURNITURE
1050 Pandora 383-6819

WOOL RUG SALE
REG. SALE
10x12, Royal Blue $329 $200
9x12, Royal Blue $299 $188
9x12, Gold $299 $188
8x12, Henna $259 $160
8x12, Rose $259 $160
Or choose from many other assorted qualities, colors and sizes at 1/3 discount.
CONTINENTAL HOME SUPPLY
851 JOHNSON 386-2458

SPENCER'S JANUARY SALE! Ladies' Sno-boots, black or brown, reg. 6.95 now only 4.95. Misses slippers, famous make, Reg. 3.49, reduced to $1.98, ladies permanent press skirts, 55% Terylene, 45% wool, deep box pleats. Reg. 14.95, special at $10.95. boy's "TEE KAY" doors, windows, Gyproc, fire extinguisher, laundry tubs and fir shiplap. 386-0286.
SLEIGHS! 3 SIZES IN STEEL runners or toboggans. Be ready. Get yours today. Robinsons, 1307 Broad St., 385-3429.
FLOOR-LENGTH WEDDING GOWN, size 8, cost $100; blue semi-formal, size 8, cost $50; portable sun lamp, chest of drawers, apartment size kitchen table and chart. Offers. 478-4997.
BIEGE RUG, 9X12, $35; UNDERfelt, $15; 3-head TV antenna, $5; boy's skates, sizes 2, 4, 6; ballet slippers, size 2; car-top carrier; bumper-axle jack, curtain rods. 385-3638.
10 CRYSTAL CHANDELIER FOR ½ price, 4 and 6 light. Reg. $160, now $50. Please come see them at 3050 Carrol St. off Gorge Rd. (After 6 p.m.)
HOCKEY STICKS! BIG SELECtion, 75c and up. Robinson's, 1307 Broad St.
BRIGHTEN UP YOUR LIFE! SEE our line of translucent plastic sheeting for luminous ceilings. All are easy to install in your home. Industrial Plastics Ltd., 506 Fort.
CEILING LIGHT FIXTURES, OFfice or warehouse; 2 ft. by 2 ft. waffle grill face, uses standard light bulb. 385-6731.
CHESTERFIELD AND LOVE seat, French provincial. Tubular crutches. 385-0705.
LATE MODEL MARINE RADIO telephone. D.O.T. approved. Less than ½ price. 478-6572.
STEPPING AND PATIO STONES Any size, shape, color. 478-2074 1736 Island Highway
12-DRAWER KARDEX FILING cabinet for 5"x8" cards, $65. 383-2212; eves. 386-5351.
FUR STOLE
Kolinsky cape stole, as new. Natural shade. 382-5801.
CUSTOM-BUILT 27-INCH FLOOR loom. Must sell. 382-6891.
8-IN. BEAVER SAW WITH MOTOR and stand, as new, $85. 384-8634.
15 CU. FT. FRIDGE, LIKE NEW. Will accept offer. 386-8147.
WHEELCHAIR, AS NEW, $95. 384-4377
SMALL FRIDGE, $35; WEDDING dress, size 9, $15. 479-6015.
CASH REGISTERS, 383-9353. Owen, Sons and Richardson Ltd.
ADDING MACHINES, 383-9353. Owen, Sons and Richardson Ltd.

82 MISCELLANEOUS FOR SALE

XXXXXXXXXXXX
COMING SOON ! ! !
ONE-HALF PRICE MATTRESS SALE
Values up to $99.95
Many AS LOW AS $29.95
WATCH THIS AD
For MORE INFORMATION
MARSHALL WELLS
724 Fort St. 384-1021
XXXXXXXXXXXX

REXALL
Cost of Living Sale
SUPER SALE EXAMPLES:
Latex Household Gloves 3 pairs $1.00
Nylon Hose (Exquisite) 4 pairs $1.00
Many other unadvertised specials.
OWL DRUG
Downtown 385-6761 Free Delivery Mayfair 386-3448

"PRICE IS RIGHT
Lawnmowers and shears precision-sharpened by an exeprt. All types of mower repairs.
New and Used Mowers Bought and Sold
PRICE'S KEY SHOP
847 Fort Street 384-6221

RCA VICTOR 21" TV CONSOLE, new picture tube, $80; wedding dress with train, size 11 to 12, with veil, latest fashion, ½ price; mantel radio $8; goose neck lamps $2.50 each; 1 burner hot point $2.50; portable 3-speed record player $12.50; hair dryer $10. All items in good condition. 477-5597.

BRASS BED: MEN'S SUITS AND sports jackets; western Stetson hat and shirt; lady's riding breeches; man's like-new Harris tweed topcoat, large; Philips 3-speed, 4-track tape recorder; wardrobe trunk; storage trunk; horsehide rug. 479-3975.

½ PRICE SALE
on White Sewing Machine
Reg. $259.95 at $129.95
Reg. $189.95 at $98.88
$8 per month and free lessons.
Sawyer Sewing 811 Fort Street
388-6228

CLEARANCE SALE — RECONDItioned cash rigisters, manual or electric, from $35 and up. Fully guaranteed. Island Business Machines. 384-7148.

LOVELY CHESTERFIELD AND chair, 2 utility white enamel tables, portable oven, basket chair and cover, fridge as new, floor lamp, end tables, Valor convector heater, full-size bedstead and spring. Phone 383-7809.

WATCHMAKER'S TOOLS AND equipment, including bench, lathe, cleaning machine, soldering machine, hand tools and quantity of materials, etc. Phone Duncan 746-4910.

SEVERAL LOVELY COCKTAIL dresses and suits, size 14 and 16. Best offer. Portrait camera. Best offer. 478-2586.

NEW AND USED WASHERS AND dryers. Island Washer Sales and Service. 615 Chatham. EV 2-6413.

THE SALVATION ARMY IS GRATEful to their many friends who donate clothing, furniture, household goods, paper, etc. Through our Pick-up Service, please phone 386-8295.

COMPLETE SHOE REPAIR OUTfit, all necessary machinery, full set of hand tools, large modern stock, price $350. Apply 1032 North Park.

ELECTRIC HAIR CLIPPERS, $6; frypan, $7; Valor heater; antenna, $15; reversible seat hinge, $10; blowtorch, $2; silver Christmas tree, $3. 385-4295.

NEWS-LOG-ROLLER
To make your own "FIRE-LOGS" See display ad for cheap, easy-to-use gadget. Page 13.
NEWS-LOG-ROLLER

BEAUTIFUL EMERALD AND DIAmond ring. Stone set cluster fashion. Cost $2,000, will sell for $1,000. Bought 3 years ago, never worn. Victoria Press, Box 200.

FIRBANK FARM
1180 Royal Oak Ave.
Boiling fowl, cleaned, each 79c
Farm fresh eggs.

NEW CONDITION OIL RANGE, hot water tank, heater, double stand and 2 oil barrels; and miscellaneous articles. 478-5042.

PORTER-CABLE 8-IN. ELECTRIC hand saw, complete with 100 ft. heavy-duty cable, $65; 3-ton Come-along chain hoist, $35. 386-6063.

MATCHED PAIR WASHER AND dryer only 2 months old, sacrifice, moving east. 1702 Newton St. Apt. 31. 384-6032.

6 HIGH BACK BLUE VELOURcovered dining room chairs with 4 ft. square table. Dressmaker's model. Old hide-a-bed. 383-1375.

APPLES, CRISP AND JUICY MACS and Spartans at orchard prices. Look for our sign on Stellys Cross Road near Brentwood. 652-2009.

WATERPROOFING FOR TENTS and boat covers. Victoria Tent and Awning Co. 831 Fisgard St. Phone 383-5213.

RADIO HEADBOARD, FOOT, SIDE rails; lady's dresser; chest of drawers; round coffee tables; new green double elderdown. 384-1760.

MEN'S SKATES, SIZE 7; GIRL'S figure skates, size 3½; both in good condition, 35 mm camera and accessories. 384-2458.

FOR SALE, WILLIS UPRIGHT piano, $295; walnut dining room table, six chairs, buffet, $125 or nearest offer. 383-6364.

AS NEW, LARGE FOLDAWAY bed plus new hall or stair runner. 384-4069.

ONE LIVING ROOM IMITATION fireplace, $10, good condition. 384-6968.

McCLARY EASY WRINGER washer with pump and timer, 2 years old. 383-6883.

1 WHITE TRIPLE LANTERN—ball dining room light fixture, as new, $15. 386-7297.

GOOD USED MEN'S CLOTHING bought and sold at the Bazaar, 1217 Broad. 382-8814.

SIDES AND QUARTERS OF BEEF, pork also. Phone after 10 a.m. 479-1729.

8 CU. FT. NORGE FRIDGE, cross-top freezer, $55. 384-7813. All-Temp.

WIGS — 100% HUMAN HAIR, $32.95 up; wiglets, $8.95 up. Van Ness Hairgoods, 943 Kings. 382-4742.

SMALL BABY CRIB AND MATtress, suitable new baby to 1 year. Good condition. $10. 386-9601.

PORTABLE AUTOMATIC DISHwasher, good condition, $69 or nearest offer. 478-1630.

FURNITURE, FRIDGE, WASHING machine, electric range combination, etc. 382-6237.

OAK WRITING DESK, LAUNDRY tub, girl's bicycle and window shutters. 382-0264.

RUG, 9X10, PALE GREEN NYLON broodloom, good condition, $45. 383-6850.

MAN'S 3-SPEED BICYCLE. ALSO man's hockey skates, size 6. Both as new. 384-7837.

CHINESE HOOKED RUG, 10X14. Coffee table, glass top and shelf. 383-3437.

MEN'S INDIAN HAND-MADE sweater, size 40, reasonable. 383-8014.

APPLES, GOOD COOKERS, 5C LB. 4429 Torquay. 477-6662.

PORTABLE DISHWASHER, front loading. Offers. 383-7005.

21" DUMONT TV; 24" WESTINGhouse range, good shape. 382-7885.

FRIGIDAIRE REFRIGERATOR. $35. Good condition. 388-5063.

MUSKRAT TROTTER, SIZE 16, A-1 condition. 382-1433.

CRIB, PLAYPEN, CUDDLE SEAT, excellent condition. 656-1964.

PORTABLE TYPEWRITER, EXcellent condition, $25. 385-6252.

82 MISCELLANEOUS FOR SALE

AVENUE DRESS SHOP
Clearance Sale continues. Oak Bay at Monterey Ave.

PAY UTILITY BILLS AT McCALL DAVEY DRUG STORES
PRESCRIPTION SPECIALISTS

CHEST FREEZER, 18 CUBIC feet. Good condition. $130. 477-4904.

NATURAL, GRANULATED HONEY at Babe's, 1698 Lansdowne. 383-7526.

83 MISCELLANEOUS WANTED

WANTED
ADDING MACHINES
HAND OR ELECTRIC
Pipes Business Systems
386-7728

WANTED
RIFLES, SHOTGUNS, HANDGUNS FOR CASH.
ROBINSON'S
1307 Broad St., 385-3429

"THE FARMER'S AUCTION"
CASH — CASH — CASH
for furnishings, tools or what have you.
• • DAILY PICKUP SERVICE • •
• • FREE APPRAISALS • •
479-1212
SALES EVERY SATURDAY 1 P.M.

NEED CASH?
Cash paid for good tools, cameras, all types of musical instruments. What have you? Island Trading NOW AT 630 JOHNSON Street just down from Douglas. 384-8354.

FOR MONEY IN A HURRY, WE buy or loan money on tools and musical instruments. Broad Johnson Trading Centre, 617-619 Johnson St. (opposite pet shop), 383-8512.

WANTED—STAMP COLLECTIONS, accumulation and stocks, old letters, envelopes, postcards, old stamps, used or unused. 382-0179.

GOOD BOOKS ALWAYS BOUGHT HAUNTED BOOKSHOP
849 Fort 382-1427

WE BUY YOUR FURNITURE AND miscellaneous. Best prices in town. Free appraisals. 383-6844.

WANTED, FIRST OR SECOND World War German army helmet. 479-3827.

LUNDS AUCTIONEERS
BUY—SELL—APPRAISE
926 Fort 386-3308

SQUARE DEAL BUYS
Anything Useful. Picks Up Junk
383-1221 1126 Hillside 383-1601

BEST CASH PRICES FOR FURNIture, trunks, heaters. Reliable Used Furniture, phone 383-6714.

KILSHAWS
CASH FOR FURNISHINGS
384-6441

IMMEDIATE CASH OFFERS ON ALL TYPES OF FURNISHINGS—MAYNARDS. Auctioneers, 388-5191.

JUNK CARS HAULED
away, most U.S. cars free, if complete. Williams, 382-9395.

MAN'S HOCKEY SKATES, SIZE 8 or 8½, must be in good condition. 384-2458.

WANTED — USED OOM FURnace, 80,000 B.T.U.s or better. 384-4302.

GIRL'S SCOTTISH KILT
385-6252

USED POTTER'S WHEEL FOR beginner. 656-1877.

WANT OLD PIANO, ANY CONDItion. 477-3918 after 5.

WANTED — 12-BASS ACCORDION 477-4044

REFRIGERATORS AND FREEZERS BOUGHT. 384-7813. All-Temp.

CASH FOR TYPEWRITER AND adder. 384-0145.

WANTED — CARPET 12'X15' OR larger. After 5 or weekends 656-5690.

WANTED — CARPENTER AND mechanic's tools for cash. 384-4972.

WANTED — PING PONG TABLE. 479-7049.

WANTED — OLD-TIME MUSIC boxes for cash. 384-4972.

84 SWAPS

WILL ACCEPT ANYTHING SALEABLE IN TRADE
Household appliances, TV Hi-Fi, tape recorders, cameras, boats, etc. etc.
MORRISONS ON DOUGLAS
Phone 385-5777

1964 PONTIAC V-8 FOR $1,500 AND boat small car. Also boat with trailer and one 12-hp Viking outboard engine, one 25-hp Johnson outboard engine, and a garage air compressor, for what have you and cash, or sell outright. 478-1388.

WILL EXCHANGE 524 KENWORTH logging truck and TD18 International cat, with lowbed for property. Ph. 749-6478.

VICTORIA CONSTRUCTION LTD. takes trades on custom-built houses. Phone Mr. Jones, 384-8212 or 385-2226 for full particulars.

1956 FORD WAGON, GOOD TRANSportation, for good standard typewriter and cash or sell. $125 384-6145.

1952 PLYMOUTH. 56 VAUXHALL odds and ends for what have you. 383-5749.

1956 VAUXHALL, VALUE $295, FOR American car of same value or less. 385-5806.

SWAP MY EQUITY IN '62 CHEV. 6 for older car or truck and assume payments. 479-3794.

1946 DODGE ½-TON PICKUP, GOOD tires and motor for motorcycle. 386-3749.

SELL OR TRADE FOR SMALLER car, '50 Dodge. 383-8708.

85 ANTIQUES

SETTEE, ITALIAN VELVET AND 2 chairs, Louis Philippe, also china, Bavarian hand painted 22 carat gold. 382-0089.

REBUILT TRANSMISSION, 1952 Morris. Value $45 cash or trade? 385-4978.

SIDNEY TRADING POST
We Buy and Sell
2372 Beacon Ave., Sidney, B.C.

86 MISCELLANEOUS TO RENT

RENT TO OWN
a sewing machine of your own choice, $2.50 per week.
LAWYER SEWING
811 Fort St. 388-6228

HAVING AN AFFAIR MADAME? We rent good anything for your party needs. Jerome's Rentals, 919 Pandora. 385-9121.

TV, RADIO, RECORD PLAYER, tape recorder—daily, weekly or monthly. Kent's Ltd. 388-7106.

90 PETS AND SUPPLIES

VICTORIA'S
Largest selection of foods, treats and supplies for your pet.
Victoria Pet Shop
Broad and Johnson 384-5721

REGISTERED BRITTANY SPANiel for sale. Lovely 6-months male pup, house trained, excellent with children and for hunting. Reasonable terms. Owners leaving. Telephone 477-6853.

BEAUTIFUL, BLACK, MINIATURE poodle, male. Can be seen at THE DOGGY WASH
3220 Douglas St. 385-9696
(Div. of Michael Williams Kennels.

1½ YEAR GOLDEN COCKER, $12. 383-3628.

WANTED — MALE BUDGIE, either talking or soon will. 386-6336.

STUD SERVICE FOR REGISTERED Chow. Phone after 6. 479-1146.

CAVALCADE PUG PUPS, REGD. family toy dog. 479-5931.

COLLIE CROSSBRED PUPPIES. Best offer. 384-8839.

MALE, GERMAN SHEPHERD, PUP $30. 479-6945 after 5:30 p.m.

BEAUTIFUL SIAMESE CHOCOlate or Blue Point. 384-3082.

PUREBRED FEMALE BEAGLE pup, 6 months old, $35. 642-3154.

REGISTERED SAMOYED FEMALE, 1 year old. 478-4287.

BLUE ROAN ENGLISH COCKER Spaniel. 383-2773.

RED FACTORS CANARIES, EXcellent singers, good color. 384-8320.

TOY FOX TERRIER, MALE PUP. 383-9645.

MALE BLUEPOINT SIAMESE kitten, 3 months old. 386-1502.

GERMAN SHEPHERD PUPPIES $20. 477-4163.

TEN-GALLON AQUARIUM, fully equipped. Offers. 477-3847.

90 PETS AND SUPPLIES

THE IDEAL HUNTING DOG AND companion. German shorthaired pointer, female, 7 months, good retriever and temperament. 479-4196. 479-5159.

GREATER VICTORIA DOG OBEDIANCE TRAINING CLUB—Phone Secretary, 383-7908.

SPECHT'S AQUARIUM and Pet Shop, 1229 Gov't (Opp. Post Office)
NEW TROPICAL FISH IN

WELSH CORGIE PUPPIES. REGistered and inoculated. For pet or show. Sire Winsdeif Gallant (Imported), Korwin Kennels. 656-3535.

6-MONTH-OLD PUREBRED golden Lab., female. All shots. Excellent hunting strain. 384-7714, or 386-0475 after 6:30 p.m.

LAB-CHESAPEAKE CROSS PUPS. 6 weeks old. Limited supply. $15 each or offers. 385-7379.

3-MONTH-OLD WHITE MALE MINiature poodle pups for sale, After 6 p.m. 385-8134.

SEVERAL HEALTHY YOUNG grown cats are needing homes. C.P.L., 383-6190, 384-6682.

GOOD SHEPHERD SHELTER. Mill Bay, for a nice pet, cat or dog. 743-5563.

7 MONTH KEESHOUND NEEDS a good home, had shots, house broken. 478-2714. 477-2220.

TWO LAB. PUPPIES LEFT, black with white, $5 each. Female.

REGISTERED GERMAN SHEPherd pups for sale. Phone Duncan 748-8884.

PUREBRED COLLIE PUPPY, male, 3 months. Laurel Hill. Reg. 479-5110.

AIREDALE PUPS REGISTERED, 7 weeks. 4295 Parkside Crescent. 477-6409.

C.K.C. REG. GERMAN SHEPHERD male pup, 9 weeks. Show or pet. 478-1481.

91 CHICKS, POULTRY, HATCHING EGGS, SUPPLIES

JAMESWAY INCUBATOR, MODEL 2940. Excellent condition. $100. 478-3717.

WIRE CHICKEN CAGES FOR sale, 478-2540.

BANTAMS FOR SALE. 656-5262.

92 LIVESTOCK, SUPPLIES

NO. 1 QUALITY MIXED GRASS hay from Delta area, delivered in load lots of minimum 7 tons, also 14 $35 a ton. Good local Timothy for horses, $38. Write or phone H. Vanderveen and Sons, 1876 56th Ave., RR.3, Cloverdale. 547-4069. No Sunday calls.

REGISTERED QUARTER HORSE mare, $500. Her 5-month-old filly, $250. Western Saddle, etc., $150. Contact Brian Holley, 750 Broughton, Victoria. Phone 384-1161 or 386-7349.

GREEN MIXED LADNER HAY, $35 per ton; timothy hay, $38. Delivered. Phone collect 574-4069 or write H. Vanderveen, 18736 56th Ave., Cloverdale, B.C.

HAY FOR SALE, $25 A TON delivered, C.O.D., also canary seed grass hay, $35 a ton. Ganges 537-2963.

PONY WITH NEW SADDLE AND bridle. Good with children. $150. 642-3481.

1 7-YEAR REGISTERED SHORThorn in calf; 1 4-year

100 CARS FOR SALE

NATIONAL MOTORS LTD.

— 58th —

ANNIVERSARY SALE CONTINUES

66 FURY III 2-door hardtop — Commando V-8 motor, automatic transmission. Custom push-button radio, power brakes and steering, vinyl top, whitewalls. Cost new, $4,500.
ANNIVERSARY SALE PRICE ..$3281

65 MONACO Convertible —V-8, 4-speed floor shift, bucket seats, power brakes and steering, custom radio. Whitewalls, de luxe wheel covers.
ANNIVERSARY SALE PRICE ..$3335

64 CORVAIR 2-door — 110 h.p. motor, 4-speed floor shift. One owner. Low mileage.
ANNIVERSARY SALE PRICE ..$1583

64 VALIANT Signet 2-Dr. Hardtop. Bucket seats. Slant '6'. One owner case history.
ANNIVERSARY SALE PRICE ..$1960

63 PLYMOUTH 4-Door Wagon — 6-cylinder, standard transmission. Whitewall tires. Very clean.
ANNIVERSARY SALE PRICE ..$1500

63 RAMBLER American 4-Door Sedan — 6-cylinder, standard transmission, 1 owner, 19,000 miles.
ANNIVERSARY SALE PRICE ..$1150

63 COMET 4-door sedan — 6-cylinder, standard transmission. Very clean.
ANNIVERSARY SALE PRICE ..$1360

62 VALIANT V-200 sedan — Slant 6-cylinder motor. Automatic push-button transmission. Hard to get model.
ANNIVERSARY SALE PRICE ..$1295

61 FALCON 4-door sedan —6-cylinder, standard transmission. Two-tone paint.
ANNIVERSARY SALE PRICE ..$1087

61 BUICK Special 4-door sedan, V6, automatic transmission, custom radio. Case history automobile.
ANNIVERSARY SALE PRICE ..$1588

61 CORVAIR 4-Door Sedan, "700" Series—Custom radio. Finished in nice ermine white.
ANNIVERSARY SALE PRICE ...$777

61 DODGE 4-Door Station Wagon—V-8, automatic transmission, radio. This unit was thoroughly reconditioned a year ago.
ANNIVERSARY SALE PRICE ..$1162

61 DODGE Slant 6-cylinder, automatic, very well maintained unit.
ANNIVERSARY SALE PRICE ...$980

60 CHEV. 4-Door Station Wagon — 6-cylinder, automatic transmission. Blue in color.
ANNIVERSARY SALE PRICE ..$1150

60 T-BIRD Convertible. A rare one indeed.
ANNIVERSARY SALE PRICE ..$1695

58 CHEVROLET 2-Door Sedan—6-cylinder, reconditioned automatic transmission.
ANNIVERSARY SALE PRICE $568

57 CHEVROLET Bel Air 4-Door Hardtop V8—Automatic transmission. A very popular model.
ANNIVERSARY SALE PRICE ...$360

NATIONAL MOTORS LTD.
Your CHRYSLER - DODGE DART - CORONET CENTRE
"For Over Half a Century the Most Trusted Name in the Automobile Industry."
819 YATES STREET
384-8174

100 CARS FOR SALE

NATIONAL MOTORS LTD.

— 58th —

ANNIVERSARY SALE CONTINUES

57 PONTIAC 4-Door Sedan—6-cylinder, automatic transmission.
ANNIVERSARY SALE PRICE ...$267

54 OLDSMOBILE 4-Door Sedan. Very good running car.
ANNIVERSARY SALE PRICE ...$295

50 SUNBEAM Talbot Sedan—A rare one indeed.
ANNIVERSARY SALE PRICE ...$177

66 CHEVY II. 6-cylinder Sedan. Automatic transmission. Only 3500 miles.
ANNIVERSARY SALE PRICE ..$2525

65 METEOR Rideau 500 Sedan. V8, automatic transmission, custom radio, power brakes, power steering, wheel discs.
ANNIVERSARY SALE PRICE ..$2695

65 COMET 404 De Luxe Sedan. V8, automatic, custom radio, power steering.
ANNIVERSARY SALE PRICE ..$2395

62 VALIANT V-200 Sedan. Slant 6-cylinder, A-1. Push-button transmission. Hard to get model.
ANNIVERSARY SALE PRICE ..$1295

57 FORD 2-Door Simulated Hardtop. V8, automatic, radio, attractive 2-tone paint.
ANNIVERSARY SALE PRICE ...$577

NATIONAL MOTORS LTD.
Your CHRYSLER - DODGE DART - CORONET CENTRE
"For Over Half a Century the Most Trusted Name in the Automobile Industry."
819 YATES STREET
384-8174

1960 CHEVROLET SEDAN
V8, automatic, radio. Above average condition.
ONLY $895
Trades welcome, No payments until March
BRIAN HOLLEY MOTORS
750 Broughton 384-1161

HOUSTON CAR-O-SELL
Customer Satisfaction Guaranteed
67 METEOR V8 Sedan. Brand new ..$3195
62 VALIANT 200 Sedan. ..$1195
60 CONSUL. Very clean. ..$695
2015 Quadra St. 382-3522
Open 9 a.m. till 9 p.m.

ANNOUNCEMENT
1967 Jeepster Commando is here. V-6, 4-w.d., 4-passenger wagon, $3,695; 1957 Dodge wagon, $40 per month; 1950 Chev with radio; 1952 Dodge with radio; 1965 Volkswagen T.F. 1500; 1960 Pontiac; 1964 Jeep Wagon, $1,950. Victoria Jeep, 2744 Matson.

1956 PONTIAC 2-DOOR — VERY clean, good condition. Mags, new tires, tach, pipes. Recently rebuilt '57 283 Standard, injection cam, solid, etc. New Munro shocks. Many extras. 478-4597 before 7 p.m.

1932 CHRYSLER. THIS CAR IS equipped with power steering, power brakes, Melroy ignition and top oiler. A very comfortable car with 12,000 miles on new V-8 motor. $350 cash or with trade for cheaper pick-up and cash. 382-4760.

1965 PONTIAC PARISIENNE WITH all power options. Very good condition being sold for absentee owner by apartment manager. Price $2,650. 386-1461, Mr. Thurlow.

1958 LINCOLN 3-DR HT — FULL power steering, brakes, windows, seats, custom radio. Low mileage, one owner, outstanding condition. For appointment phone 383-4282.

BARGAIN AT $695. 1960 FORD Fairlane, 2-door sedan with 1967 battery. Good running order. Cash only. 384-5400.

1959 FORD 6. AUTOMATIC. NEW tires, reconditioned motor, new paint job, $620. Terms arranged. Private. 386-5251.

1937 MONARCH 4-DOOR HARDtop, just overhauled, good condition. $785 or nearest offer. Private. 477-5597.

'60 MERCEDES 180 SEDAN. RAdio, fully equipped. Excellent condition. 386-7877.

MUST SELL!—'56 CUSTOM ROYAL sedan, V-8, auto, custom radio, P.S., only 63,800 orig. mi. Real nice shape. $473. 382-9002.

1956 CHEVROLET SEDAN. PERfect transportation. $395 or your offer. Houston Car-O-Sell. 2015 Quadra. 383-3522.

1939 CHEVROLET 4-DOOR, AUTOmatic, economical family car, excellent, $695. Houston Car-O-Sell. 2015 Quadra. 383-3522.

1955 FORD SEDAN, RADIO, whitewall tires, body and interior very nice. Needs motor work. Best offer. 383-4382.

1959 BUICK 2-DR. HARDTOP, real nice, best offer. Houston Car-O-Sell, 2015 Quadra. 383-3522.

1958 MORRIS 1000 2-DOOR, REbuilt motor and trans, radio, extra tires and other extras, $285. 477-4451.

'65 CHEVROLET SEDAN, LIKE new, V-8 automatic, extras, 1 owner, $2,387. 384-6108.

1957 BUICK 2-DOOR; NEEDS motor work, $75. 652-1632.

'37 FORD V-8. RECONDITIONED motor, as is, $100. 478-5068.

'54 AUSTIN, GOOD TRANSPORTAtion. $100. 383-5460.

1954 CHEV. BEL AIR AUTOMATIC. Offers. 383-6166.

'32 AUSTIN A40, RUNNING ORDER. $70. 478-5139.

100 CARS FOR SALE

PETER POLLEN FORD

"Where your buy is backed by service."

COMPARE BEFORE YOU BUY

When you do, you will find no CLEANER car, nor LOWER price anywhere
SALE OR NO SALE
YOU BE THE JUDGE

66 FALCON Futura Sports Coupe, a sharp model with all wanted features, V-8, automatic, bucket seats, custom radio.
SPECIAL ..$2895

66 FORD Fairlane 500 Sedan, 289 h.p. V-8, automatic, radio, very low mileage, can't be told from new.
SPECIAL ..$2895

66 FALCON Station wagon, radio, all vinyl interior, suitable for business and pleasure. Not a mark on this beauty.
SPECIAL ..$2595

65 FORD CUSTOM 500 Sedan V8, Automatic, radio, power steering, power brakes. $4,000 new ..$2595

66 FALCON Sedan, automatic transmission, custom radio. Most wanted of all compacts. Driven only 6,000 miles. Balance of new car warranty ..$2495

65 FORD Galaxie 500 2-Door Hardtop. Completely equipped. V8, automatic, power steering, power brakes, truly a sharp model.
SPECIAL ..$2795

64 T-BIRD "Landau." A car that sets the standards for all the rest, luxury equipped with everything most wanted in a fine car, locally owned.
SPECIAL ..$3995

64 FORD Fairlane 500, 2-door hardtop, V-8, automatic, radio, real sharp 2-tone, high mileage, but in excellent condition, and look at the price.
SPECIAL ..$1795

63 COMET Convertible. A locally owned 1-owner car in top condition. Automatic, radio, whitewalls, spinner caps. Get ready for the sun with this little jewel.
SPECIAL ..$1995

63 DODGE. Automatic, radio, this is an excellent family car combining an attractive appearance with with economy of operation. Spotless Condition.
SPECIAL ..$1595

63 FORD Galaxie Sedan. Automatic. Very low mileage. As new inside and out ..$1859

62 FALCON Station Wagon. Finished in an eye-catching 2-tone and like new inside and out, all vinyl interior makes it an ideal unit for family or business.
SPECIAL ..$1495

60 CONSUL Sedan. A Ford of England compact, one of the most attractive and economical compacts on the market.
SPECIAL ..$595

58 OLDSMOBILE 98 4-Door Hardtop. V-8, automatic, radio, here is an outright gift for those buyers liking a big luxury car.
SPECIAL ..$495

TRUCKS

56 CHEVY Moving Van. Ex-H.B.C. vehicle. Van body in good condition $1095

65 ECONOLINE Van. A well maintained multipurpose unit in tip top condition.
SPECIAL ..$2095

58 FORD ½-Ton Pick-up. A hard-to-find model in very clean condition ..$895

PETER POLLEN FORD
1060 Yates. 384-1144
Open Until 9 p.m.

100 CARS FOR SALE

SUBURBAN NORTH ON DOUGLAS

66 METEOR 2-Door Hardtop. V8, automatic, power steering, dark green $3088

66 METEOR 2-Door Hardtop. V8, automatic, power steering, radio, flame red ..$3088

66 METEOR R500. 6-cylinder, automatic, radio, Honduras maroon ..$2680

66 COMET Caliente Hardtop. V8, 4-speed, bucket seats ..$3078

66 COMET Capri Sedan. V8, automatic, power steering, radio, silver blue ..$2592

65 METEOR Montcalm. 2-Door Hardtop, V8, automatic, green, power steering, power brakes ..$2670

65 CHEVROLET Hardtop. V8 automatic, power steering, power brakes, radio ..$2570

65 CHEVROLET 4-Door Sedan. 6-cylinder, standard transmission ..$1980

65 MERCURY Sedan. V8, automatic, power steering, power brakes, light blue ..$2978

65 COMET Wagon. 6-cylinder, radio, automatic, in vintage burgundy ..$2282

65 COMET Sedan. 6-cylinder, automatic, radio, in Saturn gold ..$1970

64 COMET Wagon. 6-cylinder, automatic, radio, in vintage burgundy ..$1968

64 CHEVROLET SEDAN. V8 standard transmission, radio ..$1760

64 ENVOY Sedan. Full history, very clean ..$1490

63 SPITFIRE Sports. In smart red, 1 owner ..$1375

63 MERCURY Sedan. In turquoise, V8, automatic, power steering, power brakes, radio ..$1992

63 ACADIAN Tudor. 6-cylinder, automatic, 1 owner ..$1680

62 FORD Galaxie Sedan. Two-tone, brown and white, 6-cylinder, automatic ..$1294

62 FORD Fairlane Sedan. V8, automatic, power steering, power brakes, radio, two-tone ..$1280

62 RAMBLER Wagon. 6-cylinder, automatic, chrome roof rack ..$1390

62 FORD Galaxie 500. 2-Door Hardtop, 390 V8, automatic, power steering, power brakes, radio $1780

61 VOLKSWAGEN De Luxe. Jet black. Hurry at this price ..$840

61 CHEVROLET Bel Air Sedan. 6-cylinder, automatic, pure white ..$1095

61 VAUXHALL Cresta. Jet black, 6-cylinder, standard transmission ..$995

61 CHRYSLER Sedan. V8, automatic, power steering, power brakes, dark brown ..$1195

61 COMET Tudor. 6-cylinder, standard transmission $995

60 BUICK 4-Door Hardtop. Two-tone, V8, automatic, power steering, power brakes, radio, new rubber ..$1195

60 VAUXHALL Victor. 4-cylinder, two-tone, bucket seats ..$695

60 PLYMOUTH Sedan. V8, automatic, in jet black ..$695

At SUBURBAN NORTH ON DOUGLAS
386-6131

100 CARS FOR SALE

DAVID MOTORS LTD.

Due to the pressure of increased business, our lot is jammed with top quality used cars.

63 RENAULT Gordini, 4-speed transmission with only 22,000 original miles. ..$945

60 PONTIAC, V-8, automatic, 4-door hardtop, 2-tone blue and white. Real sharp ..$1195

63 AUSTIN 850 Station Wagon with wood exterior ..$850

62 VOLKSWAGEN 6-passenger crew cab, a hard to find model ..$1095

2 VOLKSWAGEN De Luxes, 62 and 63. Priced from ..$995

64 MERCEDES 220 S sedan with radio, one of the world's finest automobiles ..$2,995

61 FALCON 2-Door Sports Coupe. Radio, 2-tone paint, in immaculate condition ..$895

61 CORVAIR sedan, automatic transmission, custom radio, new paint, fully guaranteed ..$1,095

58 CHEVROLET de luxe sedan, V-8, automatic transmission, custom radio, not a mark on it anywhere ..$995

62 MGA Sports Roadster, red, low mileage ..$1,495

65 ACADIAN Beaumont Sports hardtop, 283 V-8, automatic, radio, etc. ..$2,695

64 OLDS Super 88, 4-door hardtop, gleaming black with matching interior ..$2,695

64 VALIANT Convertible, 1 owner, automatic trans., radio, low mileage, spotless ..$2,495

60 PONTIAC Laurentian hardtop V-8, automatic trans., power steering, radio, mint condition ..$1,195

62 AUSTIN Westminster 6-cylinder, automatic trans., genuine leather interior ..$1,195

DAVID MOTORS LTD.
VOLVO — DATSUN
Sales and Service
Growing with Victoria
1101 Yates St. 386-6168

BRITISH CAR CENTRE
YATES AT QUADRA
Visit our indoor showroom for used cars

64 VOLKSWAGEN De Luxe, gas heated, excellent condition ..$1395

63 COMET 4-Dr Sedan. Radio, whitewalls, back-up lights. ..$1395

63 VOLKSWAGEN Crew Cab Pickup ..$1395

54 METROPOLITAN. Very clean ..$295

Call GEORGE FINLAYSON DON PARKER

BRITISH CAR CENTRE
(Div. of Peter Pollen Ford)
Yates at Quadra 384-5555

I MUST SELL MY DEMONSTRATOR
'65 Chev. Super Sports convertible. Immaculate, low mileage, console automatic V-8. Radio, etc. Will take trade. Call George, 383-9695.

1965 2-TONE CHRYSLER NEW Yorker. 1st class shape. Equipped with air conditioner and warmer. Fully powered, heavy duty tires. Original cost $7,700. $4,800 or nearest offer. Phone 477-1614.

ONLY 4,000 MILES
1966 BUICK SKYLARK
2-door hardtop, V-8, automatic, power steering, de luxe tires. Trades and terms accepted. Phone 382-0898.

1967 CORONET V-8 2-DR. H.T., green with white, bench bucket seats, A.T., radio, power steering, plus other extras. 2,500 miles. Save $500. 382-0048.

1965 METEOR MONTCALM 2-DOOR hardtop, V-8, automatic, power steering, radio, new tires, including snow tires, 26,000 miles. $2,450. 388-6234; after 5:30 386-3511, local 43.

1963 FORD GALAXY 500—POWER brakes and steering, whitewall tires last September, 2 brand new snow tires. Excellent condition. 2740 Belmont. 385-2820.

1966 ACADIAN CANSO SEDAN; automatic, radio, new car warranty. Trade and terms accepted. 386-9480.

1951 PONTIAC SEDAN — RECONditioned motor, new battery, good tires, excellent transportation, $125. 383-8514, 8 a.m.-6 p.m.

'59 IMPALA 4-DOOR HARDTOP—348, V-8, new automatic and paint, radio, power brakes, dual pipes, excellent condition. 479-9631.

WILL ACCEPT OLDER TRADE ON 1956 Meteor. Rebuilt engine, solis lifters, immaculate interior, new tires. No body rust. 383-1788.

REPOSSESSION 1966 FORD GAlaxie 500 Convertible. All power equipment. Open to bids. Phone 386-1041 on weekdays only.

1955 CHEV HARDTOP, 283 MOTOR. $875 firm.

1955 Buick. Needs work. New tires. Best offer. 383-7620.

1964 VOLKSWAGEN DE LUXE. One owner. Radio, gas heater. Other extras. 386-3858.

MECHANIC'S SPECIAL
1960 Fiat Multipla Bus. Motor not running. $125. 383-4392.

1961 PONTIAC V8 4-DOOR HARDtop, excellent condition. 4060 Cedar Hill Road.

1967 VOLVO 122S. DARK GREEN. Very little mileage. Trade and terms at $99 per month. 386-1011.

1964 BEAUMONT 2-DOOR HARDtop. V-8, automatic, radio. Immaculate. $2,200. 386-6292.

1964 AUSTIN 850 SEDAN. LOW mileage, excellent condition. Must sell. 479-3898.

1958 BUICK SPECIAL 2-DOOR hardtop. Good running order. Phone 382-1918.

'52 CHEV., GOOD TRANSPORTAtion and radio. $140 or offer. 382-7409.

'62 COMET CUSTOM 4-DOOR wagon. Offers. Consider trade. 382-8652.

1939 METEOR V-8 AUTOMATIC. Good condition. $650. Older trade considered. 477-3021.

CLEAN 1957 BEL AIR COUPE, 6, automatic, power steering. Excellent condition. $650. 385-7615.

'47 MONARCH COUPE, '55 FORD Tudor, both need work. Offers. 382-7207.

1949 DODGE SEDAN, GOOD TRANSportation, new tires, radio. Make an offer. 383-5187.

'61 CONSUL MAROON AND WHITE Excellent condition. $795. Pandora Motor Sales Ltd., 388-5631.

'58 CHEV., GOOD RUNNING order. Offers. 479-6071, call between 6-8 p.m.

LOOKING FOR A GOOD CAR? Contact BILL PLIMLEY at EMPRESS MOTORS LTD.

1956 MORRIS 4-DOOR SEDAN — Good condition, $195 cash or best offer. 477-4374.

FOR SALE 1961 CONSUL 4-DOOR. Good condition. $125. 477-1894.

'63 CHEV BEL AIR V-8, STANDard shift. $1,595. 383-8987.

DESPERATE. MUST SELL OUR 1959 Chev sedan. $475. 383-1824.

1956 FORD V-8. A-1 CONDITION. Take motorcycle trade. 656-2663.

'58 VAUXHALL VELOX. GOOD condition, $450. 383-5473.

'51 CHEV. 6-CYLINDER AUTOmatic, excellent condition. 479-6884.

1950 FORD COUPE. EXCELLENT condition. Offers. 386-9543.

100 CARS FOR SALE

WHY BUY LICENCE PLATES FOR THAT OLD CAR ?
TRADE NOW AT ENSIGN CHRYSLER PLYMOUTH AND GET FREE 1967 PLATES
PLUS 'PROTECT-A-MATIC'

* Payment Protection Against Sickness and Accident.
* No Down Payment.
* No Payments 'till March
* Lowest Monthly Payments.

COMPACTS

67 PONTIAC Beaumont Convertible. 327 cubic-inch V8 motor, automatic, power steering and brakes, custom radio, tinted glass, red line tires. Less than 1,000 miles.
COST NEW ..$4209
SAVE ..$514
SALE PRICE ..$3695

66 VALIANT Signet Convertible. Big V8 motor, console, bucket seats, power steering, disc power brakes, radio. Company driven car. Low mileage. Balance 5-year, 50,000-mile warranty.
COST NEW ..$4371
SAVE ..$1000
SALE PRICE ..$3371

66 METEOR Comet 4-Door Sedan. Big 6-cyl. motor, automatic, custom radio.
WAS ..$2895
SALE PRICE ..$2695

65 VALIANT Signet Convertible. V8 motor, bucket seats, console, automatic trans., radio. 1-owner car, balance 5-yr., 50,000-mile warranty.
WAS ..$2995
SALE PRICE ..$2795

65 BARRACUDA Sport Fastback. Bucket seats, console, automatic, radio. 1-owner car, balance 5-yr., 50,000-mile warranty.
WAS ..$2795
SALE PRICE ..$2695

63 CHEVY II De Luxe Sedan. Automatic, radio. Reconditioned motor.
SALE PRICE ..$1795

63 VALIANT V100 4-Door Sedan.
WAS ..$1795
SALE PRICE ..$1595

63 FORD Falcon 4-Door Station Wagon.
WAS ..$1795
SALE PRICE ..$1595

62 FORD Fairlane 4-Door Sedan.
WAS ..$1595
SALE PRICE ..$1395

60 RAMBLER Classic Sedan.
SALE PRICE ..$795

IMPORTS

66 AUSTIN A60 Sedan. Custom radio, bucket seats.
SALE PRICE ..$1595

63 HILLMAN Minx Sedan. Floor shift.
SALE PRICE ..$1095

61 VAUXHALL Victor De Luxe Sedan.
SALE PRICE ..$895

61 AUSTIN Westminster 6-cyl. Sedan. Automatic trans.
SALE PRICE ..$1295

61 FORD Zephyr Sedan. 6-cyl., automatic. Immaculate condition.
SALE PRICE ..$1195

MORE THAN 100 TOP QUALITY CARS ON DISPLAY UNDER THE BIG SIGN !
930 YATES ST.
OPEN WEEKDAYS 'TIL 9
Tel.: 386-2411

100 CARS FOR SALE

WHY BUY LICENCE PLATES FOR THAT OLD CAR ?
TRADE NOW AT ENSIGN CHRYSLER PLYMOUTH AND GET FREE 1967 PLATES
PLUS 'PROTECT-A-MATIC'

* Payment Protection Against Sickness and Accident.
* No Down Payment.
* No Payments 'till March.
* Lowest Monthly Payments.

HARDTOPS

67 PONTIAC Grande Parisienne 2-Door Sport Hardtop. Bucket seats, console, V8 motor, automatic, power steering and brakes, radio, many other options. Driven only 1,000 miles.
COST NEW ..$4745
SAVE ..$500
SALE PRICE ..$4245

66 CHRYSLER Windsor 4-Door Hardtop. Bucket seats, V8 motor, automatic, power steering and brakes, radio. Like new. Balance 5-yr., 50,000-mile warranty.
COST NEW ..$5400
SAVE ..$1200
SALE PRICE ..$4200

66 METEOR Montcalm 2-Door Hardtop. 390 cubic-inch V8 motor, automatic, power steering and brakes, radio.
SALE PRICE ..$3295

65 PONTIAC Parisienne 4-Door Hardtop. V8 motor, automatic, power steering, radio.
WAS ..$2995
SALE PRICE ..$2795

65 CHRYSLER Windsor 4-Door Hardtop. V8 motor, power steering and brakes, radio. 1-owner car. Balance 5-yr., 50,000-mile warranty.
WAS ..$3595
SALE PRICE ..$3395

MORE THAN 100 TOP QUALITY CARS ON DISPLAY UNDER THE BIG SIGN !
930 YATES ST.
OPEN WEEKDAYS 'TIL 9
Tel.: 386-2411

J. C. MOTORS LTD.
62 T-BIRD convertible ..$2195
66 FAIRLANE hardtop, V-8 ..$2595
64 RENAULT R 8 ..$1095
62 STUDEBAKER, 2-door ..$595
60 CHEV, automatic ..$1095
61 FALCON 2-door ..$995
59 FORD 6 cyl., auto. ..$695
59 STUDEBAKER Sedan ..$495
59 CONSUL Sedan ..$495
57 BUICK Convertible ..$695
56 CADILLAC Coupe de Ville ..$850
55 VAUXHALL 6 Sedan ..$395
54 DODGE Wagon ..$195
837 Yates Street 384-0921

'65 FORD L.T.D., 4-DOOR HARDtop, 390 V-8 and fully equipped. Any reasonable offer. 479-1775 or 479-6329.

50 AUSTIN A-40. EXCELLENT mechanical condition, new pistons, bearings and valves. Good tires and battery. $150. 384-8595 after 6 p.m.

'49 AUSTIN, MUST SELL, WILL accept first offer of $100 cash. Phone 384-5395 after 5:30 p.m., weekdays.

1952 POWER GLIDE CHEV. 2-door hardtop, $100. 386-6404.

1953 CHEV. 2-DOOR SEDAN, $165. 479-4416.

1956 FORD WAGON, GOOD TRANSportation, $125 or good standard typewriter and cash. 384-6143.

SNAP, 1966 MUSTANG HARDTOP 289, V8, automatic, 3,000 miles. 382-4697.

'55 PONTIAC, $300 OR CLOSEST offer. After 6, or all day Sunday. 383-1822.

'61 AUSTIN A50. METALLIC BLUE. Custom dashboard. Radio. Runs good. $595. 477-3914.

1956 CHEV., STANDARD SEDAN, radio, good condition and tires, $325 or offers. 382-6282.

1954 METEOR STATION WAGON, good condition. '58 Chev. 6-cylinder standard, good condition. 383-8173.

FOR QUICK SALE. 1956 DODGE, fully automatic. Perfect condition. $275. 386-0469.

'66 VALIANT SIGNET, 2-DOOR hardtop. Vinyl top. 6 cylinder. Bucket seats and console. $2395. 384-5457.

'57 DODGE CUSTOM ROYAL. $100. 383-0127.

'62 FORD. EXCELLENT SHAPE. $1,400. 382-8692.

1952 CHEV. GOOD RUNNING CONdition. What offers. 386-7366.

1957 VOLKSWAGEN, GOOD SHAPE. Offers wanted. 477-3720.

GOOD '59 MORRIS OXFORD, $150 or offers. 479-3878.

'64 VALIANT 2-DOOR HARDTOP, $2,295. 386-0839.

56 CHEV 6 STANDARD. GOOD paint, radio. $325. 384-1169.

54 FORD 2-DOOR. RUNS GOOD. Must go by Saturday. $125. 656-2810.

'54 MERC. GOOD TRANSPORTAtion. Best offer. 384-0025.

1964 VALIANT HARDTOP V-8, 4-speed. 386-0581.

'66 FORD V8 STATION WAGON, 10,000 miles, $2,800. 477-6348.

'37 OLDSMOBILE HARDTOP. $300. 479-5752.

100 CARS FOR SALE

EMPRESS MOTORS LTD.

JANUARY CLEARANCE SALE

66 METEOR 9-Passenger Montcalm Station Wagon. High-performance engine, automatic, custom radio, power steering, power brakes. Color, gold. $4295.
SALE ..$3995

66 PONTIAC Parisienne Hardtop. V8, automatic, custom radio, power steering. Balance of new car warranty, choice of colors. ..$3188

66 CHEVY II Nova Sedan, automatic, custom radio, whitewalls, balance of new car warranty. Choice of several colors. ..$2,588

66 CHEVROLET Bel Air, 9-passenger wagon, V-8, automatic, radio, power steering, power brakes. Autumn gold. Balance of new car warranty. ..$3,588

65 PLYMOUTH Fury Sports Hardtop. V8, automatic, custom radio, power steering, power brakes, bucket seats, soft trim roof. Was $3595.
SALE ..$3295

65 PLYMOUTH Fury Sedan. Automatic. Red. Was $2595.
SALE ..$2295

65 PONTIAC Sedan. Automatic, radio. Autumn gold. $2495. Sale ..$2295

65 RAMBLER 990 Sedan. V8, automatic, radio, power steering, brakes. $2995. Sale ..$2645

64 PONTIAC 4-Door Station Wagon. Color blue, $2095.
SALE ..$1995

64 BEAUMONT 2-Door Sedan. Custom radio, color white. $1995.
SALE ..$1890

64 BUICK Wildcat Sedan. Automatic, radio power steering, brakes. Gold. $3195. Sale ..$2750

64 VALIANT Sedan. Automatic, radio, power steering, brakes. Beige. $2195. Sale ..$1895

64 RAMBLER Sedan. Radio. Blue. $1695. Sale ..$1470

66 ACADIAN Canso Sedan. Automatic. $2595. Sale ..$2380

66 PONTIAC Sedan. Automatic, radio. Beige. $2850. Sale ..$2695

66 METEOR Montcalm 2-Door or 4-Door Hardtops V-8, automatic, radio, power steering, power brakes. Choice of several colors. ..$3,188

66 PONTIAC Parisienne Sedan. V8, automatic, radio, power steering, brakes. $3395. Sale ..$3088

63 CORVAIR Convertible. 4-speed. $2150. Sale $1895

DEAL NOW AND SAVE $$$

59 OLDS Sedan. $1195. Sale ..$995

59 PONTIAC Station Wagon $995. Sale ..$865

60 PONTIAC Sedan. $995. Sale ..$845

61 CHEVROLET Sedan, automatic, radio, power steering, blue. ..$1280

61 PONTIAC Laurentian Sedan, automatic, radio, blue. ..$1170

61 FALCON Sedan. $995. Sale ..$890

60 FALCON Sedan. $795. Sale ..$690

61 CORVAIR. $1095. Sale ..$990

TRUCKS

63 ECONOLINE Panel $1295

63 INTERNATIONAL ½-ton pickup ..$1470

62 VOLKSWAGEN bus $890

61 GM ½-ton pickup ...$1295

57 GM ½-ton pickup $595

FOR A GOOD DEAL AND A GOOD DEAL MORE

EMPRESS MOTORS LTD.
900 Fort St.
Phone 382-7121

100 CARS FOR SALE

EMPRESS MOTORS LTD.

JANUARY CLEARANCE SALE

IMPORTS

66 VAUXHALL Sedan Model 101. Automatic. Only 400 miles, new car warranty. $2695.
NOW ..$2475

65 VAUXHALL Viva. Blue. Lic. 339329. $1495.
NOW ..$1350

65 VAUXHALL Viva. Blue. Lic. 22194. $1495.
NOW ..$1395

65 VAUXHALL Viva De Luxe. Radio. Lic. 615548. $1595.
NOW ..$1495

66 FIAT 1500 Convertible. Radio. $2395.
NOW ..$2190

63 SUNBEAM Hardtop. Red. $1595.
NOW ..$1395

62 AUSTIN Cambridge Sedan. Blue. $1095.
NOW ..$945

62 ZEPHYR Sedan. White. $1195.
NOW ..$1090

63 PEUGEOT Sedan. Blue $1095.
NOW ..$975

62 PEUGEOT Sedan. Blue. $895.
NOW ..$740

64 TRIUMPH Convertible. Red. $1195.
NOW ..$1080

57 HILLMAN Sedan. Red. $495.
NOW ..$395

57 ZEPHYR Sedan. Blue. $395.
NOW ..$295

54 ZEPHYR Sedan. Blue. $250.
NOW ..$150

61 VOLKSWAGEN. Black. Drive away.
NOW ..$395

56 METROPOLITAN Convertible. $450.
NOW ..$375

BARGAIN HUNTERS DRIVE AWAY SPECIALS

51 PONTIAC Coupe. Lic. 28320. Find it and buy .$94

51 CHEV. Sedan. Lic. 5173. Look now ..$94

57 PONTIAC. With rust if you want it ..$67

56 BUICK. Needs transmission job ..$99

59 DODGE. Lic. 619572. Drive away ..$249

GOOD TRANSPORTATION

57 FORD Six Sedan. Lic. 40462 ..$395

63 CHEVROLET Sedan. White. ..$1695

57 FORD V8 Sedan. Automatic, radio. Lic. 603763 ..$595

58 CHEV. Sedan. Blue. Lic. 14813 ..$695

57 FORD Country Sedan Wagon. Yellow ..$695

59 PLYMOUTH Six Sedan. Overhauled ..$495

60 STUDEBAKER Daytona Hardtop ..$595

56 BUICK Hardtop. White ..$395

56 BUICK Sedan. Green $275

FOR A GOOD DEAL AND A GOOD DEAL MORE

EMPRESS MOTORS LTD.
900 Fort St.
Phone 382-7121

'65 FAIRLANE. 14,000 MILES. MUST SELL, WILL TRADE OR FINANCE. PRIVATE DEAL. HIGHEST OFFER. 383-6830 OR 479-3208.

1959 CONSUL CONVERTIBLE. Good throughout. 642-9430.

'56 VAUXHALL VELOX, VERY good condition. $395 firm. 479-4983.

1950 MERCURY 2-DOOR. GOOD shape. $125. 385-6035.

1958 PONTIAC. 384-3494 AFTER 6 p.m.

REPOSSESSED CARS. NOTHING down. Payments only. 383-1924.

1960 METEOR, STANDARD 6, $649. 385-7847, 2567 Vancouver St.

1958 RENAULT SEDAN, RADIO, runs fine. $225. 383-4392.

1958 VOLKSWAGEN CONVERTible. Radio, runs fine. $375. 383-4392.

57 CHEV. CONVERTIBLE, V-8, very clean, like new. 656-3447.

53 METEOR (VICTORIA) 2-DOOR hardtop. 384-5928.

'37 PONTIAC CONVERTIBLE, NEW top and motor. Best offer. 478-3489.

'37 FORD 2-DOOR, 6-CYLINDER. Must sell. 385-5690.

100 CARS FOR SALE

SAUNDERS
and
HITCHMAN

TWEED CURTAIN
TRADES

63 RENAULT, 4-door ..$1195

61 VAUXHALL Velox, 6-cylinder, immaculate $1095

61 VOLKSWAGEN de luxe, cutom radio, A-1 throughout $795

59 TRIUMPH sedan, 28,000 miles. A little jewel $695

59 CHEVROLET V-8, automatic, 4-door, new tires and new paint $1195

58 RAMBLER custom 4-door sedan, beautiful condition $695

57 HILLMAN. Only 28,000 miles. Amazingly clean both inside and out—$695

55 METEOR V-8, automatic, attractive 2-tone, immaculate throughout $595

SAUNDERS & HITCHMAN
2040 Cadboro Bay Rd.
383-7111-2

ENSIGN
Chrysler-Plymouth

DAILY
AS IS
SPECIALS

Look for this advertisement daily. In it Ensign Chrysler-Plymouth will feature "Transportation Specials" to be sold on an "AS IS" basis at a very low price. These cars may be purchased with No Down Payment.

1952 FORD V-8 .....$95
1955 DODGE $195
1956 OLDS. $295
1956 FORD S/W $395
1954 ZEPHYR $155
1953 CONSUL $125

ENSIGN
Chrysler-Plymouth
"Under the Big Sign"
930 Yates St. EV 6-2411
Open til 9 p.m.

1966 CORONET 500 2-DOOR HARDtop. 383 h.p., 4-speed positraction. Dominion Royal Master tires. Radio, bucket seat, power brakes and power steering, tach and many other extras. 1 owner. Will take older car on trade. Worth over $4,800 new, $3,595. Phone after 6 p.m., 386-3900.

MUST SELL: '65 PONTIAC PARISIenne 2-door hardtop. Red with black interior, 1,900 original miles. 327 V-8, automatic, power steering and brakes. Plus other extras. $2,595 or best offer. 478-1773 or 479-6328.

1964 ACADIAN BEAUMONT CONvertible. V-8, automatic, power steering, new whitewall tires, radio, buckets, console. $2,400. Apt. 1402, 635 Michigan St. Anytime after 6 p.m.

PRESTIGE CAR. PLYMOUTH Fury, 2-door hardtop, 4-barrel carburetor, automatic, power brakes, 4 new tires, 22,000 original miles. Just broken in. Yours for $795. 477-6181.

1960 OLDS SUPER 88, 4-DOOR hardtop. Almost new condition. Low miles. Fully equipped, including air conditioning, 2-tone blue and white. Leaving Canada. Will sacrifice to sell. 478-4980.

BURNSIDE TEXACO
1959 CHEV ½-TON PICK-UP $995
1938 Volkswagen Camper $795
1960 Volkswagen Van $795
Your Volkswagen Specialist. 384-5812

SACRIFICE MY 1966 FAIRLANE 500 station wagon. V-8, automatic, full power, 67 licence, all extras. Cost over $4,200. Sell for $3,550. 386-6278.

STATION WAGON
1966 Meteor wagon, automatic, power steering and brakes, radio, many other extras. Will take older trade. 477-4780.

'62 RENAULT GORDINI. IDEAL for nurse or school teacher, your offer, trades and terms. Houston Car-O-Sell. 2015 Quadra St. 382-3522.

'49 DODGE DE LUXE SEDAN. Radio and heater. Good rubber. Replaced engine. Winterized and licensed. Phone 388-5810.

1950 HILLMAN. EXCEPTIONAL condition. Under 35,000 miles. New tires and battery. Asking $195. 383-6539 after 6, or anytime Sunday.

IMMEDIATE CASH OFFERS ON ALL TYPES OF CARS AND TRUCKS, by MAYNARDS, Auctioneers, 388-5191.

'56 MONARCH 2-DOOR HARDTOP. Chrome reversed rims, big motor, bucket seats, standard. Best offer. 382-4865.

'56 PONTIAC 2-DOOR, AUTOMATIC, ideal for a lady. Excellent condition. Houston Car-O-Sell. 2015 Quadra. Phone 382-3522.

1961 VALIANT 3-SPEED 6. $800 cash or best offer. Ph. 384-0082 after 5 p.m., ask for Al.

1951 MONARCH COUPE WITH Chev V-8 running gear. Cheap. Offers. 383-6073.

1954 CHEV, RADIO AND HEATER. Good tires. 27,000 miles. Rebuilt motor. Reasonable. 382-3974.

'57 CHEV. SEDAN, IN GOOD RUNning order, $295. '51 Chev. sedan delivery, $125. 383-5651.

1 OWNER, FULLY AUTOMATIC '65 Rambler Ambassador. $2,600 cash. 479-1227.

'66 396 CHEVELLE SUPER sport, 4-speed, needs hood, must be sold by Sunday, 479-5134.

'50 DODGE, EXCELLENT PAINT and tires, needs motor work, $80 or offer. 384-4351.

1949 PONTIAC. MECHANICALLY good. Cheap transportation. $65. 383-5837.

'51 CHEV. 2 NEW TIRES, NEW battery and generator; runs well. $125 or offer. 477-4912.

'63 DODGE 330, 6-CYLINDER. TOP condition. New plates. $1350. 382-2606.

'60 ZEPHYR — EXCELLENT condition. Private sale. $550. 479-5911.

1956 CHRYSLER IMPERIAL
All power. Radio. Excellent condition. $500. 384-7246.

NO DOWN PAYMENT. ART'S CARS, BURNSIDE AT HARRIET.

MUST SELL '57 FORD. OFFERS. 1367 Hawthorne. 477-3460.

1963 FORD, EXCELLENT SHAPE. $100 down, $47 a month. 385-1767.

'51 HILLMAN; RADIO, GOOD tires. $69 or best offer. 479-5071.

'56 FORD WAGON, GOOD RUNning order. $50. 479-6110.

'62 SIMCA 4-DOOR. GOOD CONDItion. Best offer: 386-2503.

'61 AUSTIN 850. $373.
478-3733

1953 BUICK, AUTOMATIC; GOOD tires, 2 snow; as is, $60. 479-4850.

1932 AUSTIN. MOTOR GOOD. $65 or offer. 383-5895.

1950 HILLMAN. $60 OR BEST offer. 383-1630.

1938 VAUXHALL 6-CYLINDER IN very good condition. 383-1794.

100 CARS FOR SALE

V V V V V V V V V V V V

SPEEDWAY MOTORS

JANUARY CLEARANCE
OF
TRANSPORTATION
SPECIALS

Any of the following units can be purchased for
ONLY $1.00 DOWN
AND NOT MORE THAN
$1.00 PER DAY

These units have all been checked mechanically and will give many miles of driving.

59 FIAT Multipla, seats 6 people and a very versatile and economical unit.

59 VAUXHALL 4-Dr. Sedan, very clean and well-cared for. Good transportation.

58 PONTIAC, 4-door Laurentian. 6 cyl., automatic.

2—57 ZEPHYRS, very roomy imported models, run like a clock.

57 VOLKSWAGEN de luxe model, grey with red leatherette seats. A lot of miles lft in this one.

56 VOLKSWAGEN De Luxe model. This won't last long at the price.

57 CONSUL, 4-Door Sedan, Beige in color, an ideal second car.

56 HILLMAN Husky station wagon. A very practical family run-a-bout.

Drop in soon. You are welcome to road test any of these older models. We will accept your trade-in and payments will be kept to $1.00 per day and most likely less.

SPEEDWAY MOTORS LTD.
"Under the
revolving Volkswagen"
971 Yates 385-2415

V V V V V V V V V V V V

1963 CHEV IMPALA HARDTOP, 283, automatic, power equipped, IN SHOWROOM CONDITION. Phone 386-0919 after 6 p.m.

PRIVATE SALE
1961 Pontiac Sedan, automatic 6, radio, clean car. Low mileage. 479-2220.

1955 PONTIAC 4-DOOR SEDAN, $150. 385-4206 after 6 p.m.

FOR SALE—'51 PONTIAC. RADIO. Good condition. 384-3256.

1954 Chev Sedan. $100. REASONable condition. 382-0789.

CLEAN '56 MONARCH. OFFERS. 477-2473

1964 SUNBEAM. CASH OR TAKEover payments. 479-2567.

'63 ANGLIA. GOOD CONDITION. $900. Phone 385-6991.

MORRIS OXFORD WAGON—IDEAL second car. 388-5057.

1958 A-55 AUSTIN, GOOD CONDItion. 477-2507.

101 FOREIGN IMPORT AND SPORT CARS

1965
VOLVO CANADIAN
One owner doctor's car,in excellent condition throughout.
ONLY $2145
Trades welcome. No payments until March.
BRIAN HOLLEY MOTORS
750 Broughton 384-1161

FOR VOLVO
The World's finest car
Call OTTO VERWOOD
DAVID MOTORS LTD.
386-6168 385-7129

1963 SUNBEAM ALPINE, $1,495 OR trade on boat or real estate. Mr. Petersen, Northwestern Securities Ltd., 385-6741.

1966 M.G. MIDGET. LOW MILEage, never been raced. Radio, all extras. $2,000. 658-2756.

'65 M.G.B., 22,000 MILES, WIRE wheels, overdrive, radio, heater. $2,295. Ph. 382-0945, 5 p.m to 7 p.m.

1965 TRIUMPH SPITFIRE. 10,000 miles. 1 owner. $1,850 or best offer. 384-4906.

EUROPEAN CAR CENTRE
949 View St. Expert service on all foreign cars. Phone 386-3327.

1960 1-OWNER AUSTIN HEALY Sprite. 30,000 miles. 384-0115.

TR-3 TRANSMISSION, RUNNING condition. 386-2784.

1962 MG MIDGET—RADIO, GOOD condition, $850. 656-3319.

AUSTIN HEALY, '62. GOOD CONdition, $1,600 or offer. 383-1371.

1962 AUSTIN HEALEY MKII 3000. Good condition. 384-9670 after 5 p.m.

1964 TR4, EXCELLENT CONDItion, low mileage, $1,995. 652-1783.

'61 SUNBEAM ALPINE, 3 TOPS, $1,100. 383-3240 after 5 p.m.

1966 TR4A, I.R.S. WIRE WHEELS, radio, 11,000 miles, $2,895. 652-1783.

105 TIRES

$1 DOWN
$1 A WEEK
Buys a New Goodyear Tire
See us for Brake Relining, Wheel Alignment, Shocks and Mufflers
Easy Easy Terms
VICTORIA TIRE LTD.
Government at Herald 382-6184

PAIR OF SNOW TIRES, 800x15, with wheels. $30. 385-2348.

106 TRUCKS

66 FARGO ½-TON FLEETSIDE. Positraction, radio, heavy suspension. 383-9728, 382-5615.

1957 METEOR SEDAN DELIVERY, 6-cylinder, stick shift, $400. 479-1582 after 6 p.m.

1956 CHEV ½-TON, 4-SPEED, heavy-duty suspension; 1954 Ford ½-ton, excellent body, etc. 388-4786.

1961 ½-TON CHEV; 1966 1-TON GMC; 1954 1-ton GMC. Hillside Shell Service, 385-5173.

1953 INTERNATIONAL ½-TON, good motor. $250. 929 Catherine St., 382-1446.

1963 INTERNATIONAL ½-TON, low mileage, $1,250 or offer can 479-3138.

63 MERC ½-TON, A-1, 4-SPEED, positraction, 16-in. wheels; also '59 T-Bird convertible. 721 Cloverdale.

1956 METEOR SEDAN DELIVERY, immaculate condition, $575. 384-2961, anytime.

FOR SALE: 1963 CHEV PICKUP, ¾-ton, V-8 motor. Power steering. Good camper unit. $1,300. 477-2845.

1957 CHEV ½-TON PICKUP, EXcellent condition. 382-8515.

'53 MERCURY HALF-TON PICKUP Offers. 478-1481.

PICKUPS, NOTHING DOWN, ART'S CARS, BURNSIDE AT HARRIET.

1963 G.M.C. ½ TON.
386-3781.

1956 DODGE PANEL. READY TO go. $265. Ph. 386-9440.

1965 FORD 4-WHEEL DRIVE, 1-ton truck. 478-4410.

'54 FORD PICKUP. RUNS WELL. Best offer. 479-2577.

1955 VOLKSWAGEN WINDOW van. 10,000 miles. 386-8540.

106 TRUCKS

1963 MERCURY
½-TON PICKUP
AND
CAMPER

V8, 4-speed H.D. transmission, 6 wheels and tires (some new), no slip differential, over load springs and shocks, radio, western mirrors.

An Excellent Buy At
Only $2395

Trades welcome, no payments until March.

BRIAN HOLLEY MOTORS
750 Broughton 384-1161

THE HOME OF
SEAGULL TOP CANOPIES
SEAGULL BUILT TRAILERS
AND
CUSTOM BUILT CAMPERS

65 DODGE 6-passenger Crew Cab ¾-Ton Pickup $2595
59 FORD Station Wagon $495
59 FORD ½-ton 4x4 Pickup.....$1195
61 INTERNATIONAL 4-ton 180 with flatdeck and hoist ...$1995
56 CHEV Sedan Delivery, bargain $195
DOMINION MOTORS LTD.
1812 Douglas 385-5012

ANNOUNCEMENT
1967 Jeepster Commando, is here. V-6, 4 w.d., 4-passenger wagon CJ5, V-6, 4 w.d., new $2,495; 1964 CJ6, full cab., hubs, $1,695; 1964 4 w.d. Wagoneer, $2,995; 1956 Chev. with over cab-camper, $1,695; 1954 ¾-ton Ford, $495; 1956 Ford 300; 1966 Jeep; 1965 Dodge; 1959 Ford; 1963 Chev.; 1952 Landrover, $550. All at Victoria Jeep, 2744 Matson.

SEE THE SENSATIONAL DATSUN 1-ton truck line. Pickups, flatdecks, stake sides, vans, camperettes and cruiser campers. David Motors Ltd., 386-6168.

61 G.M.C. ½-TON PICKUP $995
59 CHEV ¾-TON PICKUP $895
George Eng Truck Sales Ltd.
940 Hillside 385-3054

GOOD FARM AND HUNTING vehicle, 1942 Fargo Pickup with '56 Dodge motor, stake sides, $100. 479-3552.

107 PARTS, ACCESSORIES

CHRYSLER
SPEED EQUIPMENT
AND
DRESS-UP PARTS

Dual-four manifolds, from $56.00
Camshafts, from $42.50

ENSIGN
CHRYSLER-PLYMOUTH
1061 Yates at Cook
386-2981

Parts Department Open to Midnight
Monday to Friday
Saturday 8:30-12:30

OUR NEW LOCATION
2150 Blanshard Street
Your Car's "Heart" is the
BATTERY
For a strong, sure start every time
GET an "ACME"
LOWEST PRICES
IN TOWN
Delivered and Installed
FRANCIS BATTERY &
TIRES LTD.
Retreading Specialists
385-7032

FLOOR MATS
Individual mats. Red, green, black or blue.
ONLY 49c Each
D & D TIRE LTD.
Victoria Duncan
382-7283 746-7191

RINGS, BEARINGS, GASKETS, EXchange brakeshoes, drum turning, pin fitting, valve seat machining.
CORDS PISTON RINGS
at 634 Johnson Street, 383-0011

AUTOMATIC TRANS AND COMplete heads for 348 Chev or Pontiac. Apply Dotty's Car Parts, or 383-9814.

LARGE STOCK OF PLASTIC SEAT covers. Custom built, $17.95. Sandy's Auto Parts, 1023 View St. EV 5-4478

1955 CHEV. WITH CHRYSLER mill, dual 4-barrel carb. Complete or parts. 385-2089.

'51 CHEV ENGINE, $35
388-4928

LANGFORD AUTO WRECKERS
1074 GOLDSTREAM GR 8-2589

1954 FORD V-8, COMPLETE, $25. 388-4786.

1938 CHEV. FOR PARTS OR AS is. 479-1402.

37 FORD V-8 ENGINE, NEEDS parts. Offers. 383-9728—382-5615.

MORRIS MINOR. ALL PARTS. 658-5262.

POWER EQUIPPED 1959 OLDS 88 parts. 372 John St. Afternoons.

108 AUTO REPAIRS, SERVICE, TOWING

EUROPEAN CAR CENTRE
Newly opened, service specialists for Renault, Peugeot, Citroen, Simca, Fiat, and all other foreign makes. Pierre and Tony assure prompt, reliable service. Centrally located, 949 View St. For appointments and estimates phone 386-3327.

COMPLETE AUTO REPAIRS
Reasonable terms on time
DOWMAN'S SERVICE
724 Johnson St.

TRANS-WILL AUTOMATIC TRANSmission specialists. EV 4-2851. Rebuilt auto transmissions from $69.95; tune-ups from $11.95.

CLOVELLY
20 YEARS AUTOMATIC TRANSmission repairs. 3477 Quadra at Cook. EV 2-2812.

FAST TOP QUALITY RADIATOR repairs, body work and painting at Morrison Chevrolet Oldsmobile Ltd., 3050 Douglas at Finlayson. 385-9777.

112 CARS AND TRUCKS WANTED

Good, Clean
CARS AND TRUCKS
WANTED
Cash in 5 Minutes
— PLIMLEY —
1010 Yates St.

WE BUY
CARS FOR CASH
SPEEDWAY MOTORS
971 YATES STREET

KASH FOR YOUR CAR
Phone KEN anytime.
SUBURBAN MOTORS
386-6131

SELL
TRADE DOWN
NATIONAL MOTORS LTD.
819 YATES STREET

FOR HIRE 1-2 TON FLAT DECK truck and driver. Steel deck and hoist. General hauling and clean-up service and scrap, etc. Free estimates. 479-1557, 383-6721.

CASH FOR CARS
All makes and models needed
LANGFORD MOTORS
731 Goldstream Ave. 478-1212

CASH IN A FLASH
FOR CLEAN CARS OR CONSIGN
HOUSTON MOTORS LTD.
2015 QUADRA ST. 382-3522

PLACE
YOUR
CLASSIFIED
AD

PHONE DIRECT
386-2121

113 TRAILERS, MOBILE HOMES, TRAILER PARKS

PRICES REDUCED
1966 VANGUARD CAMPERS
TRAILERS and CANOPY TOPS

CAMPERS	SALE PRICE
1 only, 8'3", Low Boy, Front Dinette, Roof Rack	$1,018.00
1 only, 8'3", Front Dinette	1,289.00
1 only, 8'3", Front Side Dinette	1,426.00
1 only, 8'3", Fibreglas Roof, Rear Side Dinette	1,661.50
1 only, 9'6", Rear Side Dinette, Fold-Away Chemical Toilet	1,681.00
1 only, 9'6", Fibreglas Roof, Rear Side Dinette, Fold-Away Chemical Toilet	1,857.50
TRAILERS	
1 only, 13 ft. Complete With Electric Brake	1,563.50
CANOPY TOPS	
1 only, 8', Roof Rack, Cargo Door, Lites, Vent and Louvred Side Windows	416.00
1 only, 8', Fits Jeep Truck (Many Extras)	375.00
1 only, 6', Fits Short Box	300.00

PRICE INCREASES ON 1967 MODELS MAKE THESE UNITS A PARTICULARLY GOOD BUY

* LOW DOWN PAYMENT
* BANK FINANCING

S. J. PEDEN LTD.
386-3464
2835 Quesnel, between Market and Topaz. One block east of Douglas.

VANGUARD
Campers — Trailers
Canopy Tops
EXCLUSIVE FACTORY REPRESENTATIVE FOR VANCOUVER ISLAND. BUY DIRECT AT FACTORY PRICES

* LOW DOWN PAYMENT
* BANK FINANCING

BUILD A TRAILER, CAMPER OR CANOPY TOP
Parts and Plans Stocked
See Our Display
S. J. PEDEN LTD.
386-3464
2835 Quesnel, between Market and Topaz. One block east of Douglas.

BOB'S TRAILER SALES
SPECIAL
10'x44' PARKWOOD $6195
VANCOUVER ISLAND dealer for: ESTAVILLA — PARKWOOD FLAMINGO — STREAMLINE KLASSIC — KENSKILL ARISTOCRAT TRAVEL TRAILERS and TRUCK CAMPERS
NEW 1967 stock of ARISTOCRAT LO LINERS and PICKUP CAMPERS here soon!
BUILDING a TRAILER or CAMPER?
We have a large stock of parts here now.
Let us install a gas fridge in your trailer or camper. ONLY $165 exchange your ice box.
386-3623

HERE IS YOUR OPPORTUNITY to acquire a 1965 mobile home at a reasonable price on reasonable terms. 54x10. Has 3 bedrooms with coloured plumbing and appliances. Fully equipped and NEW LIVING ROOM FURNITURE TO YOUR CHOICE WILL BE PROVIDED. Exceptional value at only $6,950 full price. Call MR. HODGSON, EV 2-5117 or Res. EV 5-8563, Newstead Realty Ltd.

TOTE-EM TRAILER SALES
NEW and USED TRAILERS and MOBILE HOMES
478-1041 8 mi. N. of Hwy 1

16' ALL ALUMINUM TRAILERmate, like new, gas stove and tank, sink, electric brakes, sleeps 5, special hitch for car, $1,400 complete. 384-4302.

THERE'S A SCAMPER TRUCK Camper for every camper at your factory representative, Houston Car-O-Sell. 2015 Quadra, 382-3522.

TRIANGLE TRAILER SALES
NEW and USED MOBILE HOMES
478-1774. 2405 Trans-Canada Hwy.

CUSTOM BUILT 16' TRAILER, propane oven, range and fridge. Electric brakes. 1-piece top, etc. Sleep 6. $1,695. 383-0630.

DOGWOOD TRAILER SALES
PARTS — PROPANE — RENTALS
Hwy No. 1 and Millstream Rd.
478-6841

DO IT YOURSELF
Camper and Trailer Parts
Bob Fennell — 658-5459

UTILITY BOX TRAILERS
Order now and save money.
Al's, Bay at Catherine, 383-8233

WANTED — A GOOD CAB-OVER camper. 478-2453.

FOR SALE — 1962 17' TRAVEL trailer, like new. 479-2990.

FOR SALE — UTILITY TRAILER. 386-6283.

HEAVY DUTY 2-WHEEL UTILITY trailer. $75. Phone 477-2640.

ISLANDER TELESCOPIC CAMPER for sale. Phone 656-2366.

6x8 TRUCK CANOPY, PRICE $225. Phone 652-1554.

TENT TRAILER. MANY EXTRAS 478-2548

WANTED FOR CASH, LOLINER 15P or similar model. 382-5205.

115 MOVING AND HAULING

FOR MOVING AND CARTAGE contact D. Swanton, 383-6941; also reasonable prices on delivery contracts. We specialize in satisfaction.

116 HOTELS

STAY AT THE DORIC MOTEL, 3025 Douglas, Victoria. Comfortable rms. cablevision. Low winter rates daily or monthly. New owners Helmer and Ruby Pearson.

120 ROOM AND BOARD

ROOM AND BOARD IN WARM, comfortable home for 2 or 3 girls. $60 per month. Oak Bay-Jubilee area. Washer, dryer, cablevision. 385-6839, 9 to 4 p.m. or weekends.

VACANCY AT ROCCABELLA, 777 Blanshard St. Large room, hot and cold water. 1 flight upstairs. Excellent board. $140 a month. Telephone 385-9030.

OAK BAY. ATTRACTIVE, COSY, excellent meals. Single or double. Reasonable. 384-5094.

COMFORTABLE HOME OFFERED to 1 or 2 university girls, Oak Bay. 385-3953.

BOARD AND ROOM, CABLEvision and home privileges. Working men only. 382-9015.

ROOM AND BOARD, MEN ONLY. Hillside-Quadra. 386-1737.

YOUNG MEN, GOOD BOARD, comfortable room. 385-6991.

ABERDEEN HOTEL. QUIET lady or man. Stairs. 384-3742.

SINGLE ROOM. YOUNG MAN. Congenial home. Fairfield. 383-3202.

WORKING MEN, LUNCHES packed, 7 mins. to city. 384-6663.

ROOM AND BOARD, GIRL'S ONLY. 385-4367 or 385-7922.

PRIVATE ROOM, WITH OR WITHout board. Phone 386-3880 till 5.

ROOM AND BOARD. RETIRED men, close in. 385-1136.

ROOM AND BOARD FOR YOUNG lady or mother and child. 385-3788.

ONE SLEEPING ROOM, NICE front room. 384-7364.

ROOM AND BOARD FOR 2 SHARing. Phone 477-3493.

CRAIGMYLE — 1037 CRAIGDARroch. Hot and cold water. 385-9081.

121 ROOMS TO RENT

HARRIS GREEN APTS.
Nicely furnished single and double sleeping rooms for working men. Shower and bath. Laundry facilities. Off-street parking. 921 Pandora. Ph. 385-9060.

BEDSITTING ROOM, NEAR PEMberton and Fort. Private entrance and bath. Frig. $40. Evenings Ph. 385-5573.

COLONIAL INN
All the comforts of home with hotel service.
270 Government 384-7151

ALBANY HOTEL, 1021 GOVERNment St., 384-4349. $32.50 monthly. B.C. Land

NEAR NADEN — $30 SUITE, 1 OR 2 men per room. 382-6835 or phone 386-1905.

121 ROOMS TO RENT

FURNISHED BED-SITTING ROOM, front room, close to bus, suit lady. 382-1446.

NICE CLEAN ROOM FOR RENT. 385-6342.

123 CONVALESCENT, REST HOMES, PRIVATE HOSPITALS

LOVING CARE FOR MOTHER OR father in a small, private rest home in Fairfield. Close to parks. Tray service. 24 hour personal care. Reasonable rates. Call Mrs. Mack for appointment. 383-9315.

GORGE HAVEN, MEMBER OF B.C. Resthome Association. 24 hr. personalized care. Excellent meals. Beautiful waterfront views. Private or semi-private. 384-7714 anytime.

OAK BAY
Nurse with private home will give loving attention to elderly lady as paying guest. Excellent cuisine. 385-0806.

ACCOMMODATION FOR COUPLE. 3-piece bathroom. Tray service. 24 hrs qualified nursing care. Furnished or unfurnished. 385-6213.

COLLINSON LODGE, MAIN FLOOR Private, semi-private. Ph. 385-1814.

1-ROOM VACANCY IN NICE, quiet rest home. 382-0623.

ERIN VILLA — FIRST FLOOR vacancy. 385-1889.

125 HOUSEKEEPING ROOMS TO RENT

RITZ HOTEL
710 Fort St. 383-1021
Large, bright, convenient housekeeping rooms and suites for rent. Near Eaton's, Safeway, and with elevator service. Day, week or month. Call anytime.

SCOTT APARTMENTS
Extra large LHK rooms for middle aged or elderly tenants. Hot and cold water, gas ranges, cablevision all rooms. $9.50 to $12.50 weekly. 382-1221.

FAIRFIELD — COSY, LARGE BEDsitting room. Kitchen, furnished or unfurnished. Heat and light included $35 a month. Ladies only. 385-6515.

CLEAN, COMFORTABLE, QUIET. Community kitchens. Downtown location. Devonshire House, 750 Fort. 385-9123.

CLEAN, COMFORTABLE, WARM room. Available now. Ladies only. 382-4821.

CLEAN, WARM BEDSITTING RM. Kitchen. Elderly lady or couple. 1214 Yates.

ATTRACTIVE BED-SITTING RM with community kitchen. Close to Beacon Hill Park. 382-7483.

GROUND FLOOR ROOM — PENsioner. 51 Menzies St. 384-5391.

1048 CRAIGDARROCH. ROOMS for rent for two. All found. 382-9753.

LIGHT HOUSEKEEPING ROOM. 307 Vancouver St. 383-6268.

LARGE FURNISHED ROOM. 728 Hillside. 386-8381.

ALL FOUND, WARM, SEA VIEW, central, clean. 382-0541.

NICE, CLEAN, BRIGHT, FURNISHed housekeeping room. 2316 Quadra.

FURNISHED ROOMS TO RENT. 384-9261

FURNISHED ROOM, FAIRFIELD district, ladies only. 385-7210.

117 SUPERIOR — LARGE ROOMS. All found. Sink, stove, frig. $85.

CLEAN, WARM ROOMS FOR ladies, main floor. 931 McClure.

LIGHT HOUSEKEEPING ROOM, all found. 1137 Johnson.

JUBILEE. FURNISHED SLEEPING ROOM. 382-9313, 1720 Denman St.

126 HOUSEKEEPING ROOMS WANTED

WIDOW, MID 50'S, WANTS BEDsitting room and kitchenette, $45-$50. Fairfield preferred. 383-0487.

UNFURNISHED ROOM FOR FEB. 15th or March 1st. Parking. Quiet working lady. 383-1443 or 384-1801.

128 APARTMENTS TO RENT FURNISHED

P. R. BROWN RENTALS

PENTHOUSE

With beautiful mountain and water views. Very attractively furnished. Large living room—guest-sized dining room—3 bedrooms—den—2 bathrooms.

February to May inclusive, $275 per month.

P. R. BROWN & SONS LTD.
762 Fort Street 385-3435

FOR VICTORIA'S
FINEST
FURNISHED SUITE
Call
THE SIMCOES
440-450 Simcoe 385-3111

$120 — PAKINGTON ST. (FFLD) 4½ rm. (2 bedrooms), 2 entrances, ground floor, elect. frig. and range and complete main furniture, heat, cablevision, etc. Available now.
Phone EV 2-6312
(eves. 383-3640 or 386-9593)
Dickie Agencies Ltd., 919 Fort St.

ROYAL VICTORIAN
MOTEL and RESTAURANT
Bachelor and family suites, fully furnished, bus at door. Maid service if required.
385-5771 220 Gorge Rd. East

$80 933 ST. CHARLES ST. 1-BR furnished suite, Fridge and stove. Heat and hot water included. Available Feb. 1/67.

Call Rental Department anytime.
BROWN BROS. AGENCIES LTD.
1125 Blanshard Street 385-8771

MONTROSE APT., 1120 Blanshard St.—Modern 1-bed. apt., cablevision and laundry facilities. Available Feb. 1st at $110 per mo.

Contact Rental Dept.,
KER & STEPHENSON LIMITED
680 Broughton St. EV 5-3411

2-BR available now $105
1-BR available Dec. 1 .....$95

NOR-GARDEN COURTS
SIDNEY, B.C.
Phone 656-3612 or 656-2864

WHY PAY HIGH RENT?
Furnished 1-bedroom suite, $87; 2 blocks from Town and Country, 6 blocks from Mayfair. Cablevision. Adults only. No pets. Garden Park Court, Lovat Ave. 384-5059.

FULLY FURNISHED 3-ROOM suite. Close to town and shopping centre. All utilities, TV on cablevision. Only quiet working couple. No children. $75. 383-8597.

OAK BAY. ATTRACTIVE SUITE for bachelor or business girl. 2 rooms, bath and kitchenette. Quiet street. All utilities. $85. Telephone 384-4682.

NEAR JUBILEE HOSPITAL. Warm bachelor suit. Suit single lady. $80 per month. 658-8028 or 383-9534.

LARGE 2-BEDROOM MOTEL unit. Brand new. Ground level apartment. Fully furnished with zone heating. Phone 478-1531.

EXETER APARTMENTS, 1388 HILLside Ave. Furnished bachelor suite available Feb. 1st. $85. 385-3671, after 5 p.m.

JANUARY 31, 3 ROOMS, GROUND floor, $45. Also 2 rooms. Private entrance, $35, utilities. 817 Dunsmuir.

LINDEN AVE. NEAR FAIRFIELD Rd., 1 bedroom suite in 5-plex, heat included, laundry facilities. $76 a month. 385-8520 or 385-8285.

SUB-LET BEAUTIFUL BACHELOR apartment, new furniture. To responsible lady. Eves. 386-9641 or EV 5-6590.

LANGFORD — COSY 2-ROOM suite. Large, clean, warm. Ground floor. Adults. 478-3031 after 12.

UPSTAIRS 2-ROOM SUITE, SHARE bathroom. Lady only. Central. $40. 386-0727.

FULLY FURNISHED 3-BEDROOM apartment. Suit 3 or 4 singles. 546 Ellice. Phone 385-4520.

2-ROOM SUITE WITH KITCHENette and sink, automatic heat, $43 384-7564.

WANTED, LADY TO SHARE APT. 4, 721 Linden, $38. Phone 384-6225 after 5 p.m.

4-ROOM SUITE. $65 PER MONTH. 1325 Fernwood Rd.

128 APARTMENTS TO RENT FURNISHED

DISCOVERY MOTEL
bachelor and 1-bedroom suites. Weekly, monthly. 382-7406.

$83, FEB. 1, NICE 1-BR APT. $58, basement bachelor apartment. Warm block. Central. 479-6036.

$85. BY PARLIAMENT BUILDINGS. ground, 3 rooms, own entrances. Parking. 386-6463.

3 ROOMS, SELF-CONTAINED. Centrally located. Oil heat. $60. Ste. 5—750 Queens.

1-BEDROOM SUITE, STREET level, including water and light. $75. 1038 View. 384-7392, 385-7111.

GORGE VALE APARTMENTS
1108 Colville Rd. 383-3139
Deluxe 2-bedroom suite.

NICE SUITE FOR LADY $70, APply side door 1015 Princess, near Vancouver.

3-ROOM APARTMENT, AVAILable. 386-0197 before 10 or after 5 p.m.

ON DALLAS RD. COMFORTABLE, quiet, warm 3-room suite. Also bachelor suite. Garage. Ph. 384-8359.

LARGE 3-ROOM SUITE, $80. 1660 Island Highway. 478-3333.

LARGE 1-BEDROOM, BASEMENT suite, $80. 1147 Hilda. 382-8035.

NICE, CLEAN 1-BEDROOM SUITE. $85. 2316 Quadra.

YOUNG MAN WILL SHARE apartment. 383-2845, 1 to 3 p.m.

425 WILSON ST. BACHELOR, $68. 384-0118.

EDGEWATER MOTEL — SPECIAL winter monthly rates. 478-4212.

$75 AND $85. CLOSE TO TOWN. Heat, hot water included. 479-2684.

3-ROOM FURNISHED APARTment. 385-1239, after 5.

129 APARTMENTS TO RENT UNFURNISHED

OCEAN TERRACE

PARKSVILLE'S
BEAUTIFUL NEW APARTMENT

In the centre of town, across from the wide sand beach and within a few minutes of the best salmon and stream fishing. Here you will find Canada's most moderate climate. Featuring w/w carpets, drapes, fridge, range. Free laundry facilities and parking. 2-B.R. suites from $125.

R. THWAITES AGENCIES LTD.
Rental Agents
Box 219, Parksville, B.C.
Phone 248-3229

The LA PALOMA APT., 516 Dallas Road, now offers a modern 1-bedroom apt., ground floor, with wall-to-wall carpets, cablevision, laundry facilities, modern appliances all included $95 per mo. Close to parks and bus service. See superintendent ste. No. 301, La Paloma Apt.

Contact Rental Dept.,
KER & STEPHENSON LTD.
680 Broughton St. 385-3411

ELMHURST APT.—409 Quebec St. Modern 1-bed apt available immediately. Heated, laundry facilities and cablevision. $87 per mo. Walking distance to town and close to Parliament Bldgs. Adults only.

Contact Rental Dept.
KER & STEPHENSON LIMITED
680 Broughton St.
385-3411

Collingwood Court
975 Fairfield Road — 1 2-bedroom, $135, or furnished, $165. Available Feb. 1st. Call resident manager, 383-8250, or J. Meares, 385-7707. Meares & Whyte Oak Bay Realty

PARK AVE. APARTMENTS
1653 OAK BAY AVE.
Extra-large de luxe 1 and 2-bedroom suites, top floor, in new apartment. Elevator. On bus line. Central. 479-3688, 384-1400.

VERY COMFORTABLE UPPER suite in duplex at 1645 Oak Bay Ave. 2 bedrooms, living room, dining section, kitchenette, bathroom, stove, fridge, heat, hot and cold water. $90. Elderly couple preferred. 385-5387.

CLOSEST APARTMENT TO TOWN.
NORWOOD ARMS
superb front view suite, 1-bedroom with all amenities including elevator. Near church. Available February 1st. $125. 382-7549.

DARLYN MANOR, CORNER, large, de luxe 1-bedroom apartment. Colored utilities. Elevator, cablevision, laundry facilities. $110. 5-min. walk downtown. 934 Collinson. 385-5080.

SHORELINE APARTMENTS
105 ISLAND HIGHWAY
February 1st. Spacious 2-bedroom suite, nice view. $95. Including heat, carport, cablevision, fridge and range. Adults only 479-8761.

FOUR-ROOM BASEMENT SUITE, self-contained. Light, heat, cablevision, electric range and fridge included. University area. Prefer working couple. $90 a month. 384-5290.

2-BEDROOM SUITE IN 4-PLEX, separate front and rear entrances. Stove, heat, hot and cold water, TV hookup, washing facilities, carpark all included, $90 month. 10 minutes from town. Adults. 382-0120.

THE LAMP LIGHTER, 435 LAMPson St. Now available: 2-bedroom suite, $125. Free washing, drying and Cablevision. Controlled entrance, balcony. Adults. Ph. 386-6942.

BEACON TOWERS
1-bedroom suite overlooking Beacon Hill Park.
385-1187

1-BEDROOM SUITE, WALKING distance to town, no steps. Own entrance. Ideal for elderly person or couple. $35 per month. Phone 383-2170.

OAK BAY
Large main floor, 2-bedroom suite, near bus and shopping, carport, cablevision. $125. Suite 102, 2120 Cadboro Bay Rd. 382-0794, 382-2896.

MODERN 1-BEDROOM SUITES, $80-$95. All conveniences. 1100 block Hillside. 386-7379 or 388-5471 Monday to Friday.

DRYFTHURST, 623 HEAD ST. — Spacious modern 1-bedroom suite, all amenities, Cablevision, free laundry and parking. $92.50. Immediate. 384-7801 or 385-7707. Oak Bay Realty Ltd.

NEW ONE-BEDROOM SUITE First floor Viceroy Apts., 1009 Fairfield Rd. Available Feb. 1. $90. Byron Price, 383-2528.

CAMELOT
3820 Shelbourne St.
Attractive 1-bedroom suites — cablevision, parking, individual heat control. Resident

130 APARTMENTS WANTED

OAK BAY, LADY REQUIRES small furnished apartment for some months. Newport area preferred. Bus route. 388-4348.

BY ELDERLY COUPLE, 2-ROOM furnished apartment or housekeeping rooms. Phone 477-1495.

131 DUPLEXES TO RENT

Older 3 or 4-bedroom house, James Bay, $95.

2-Bedroom FULLY furnished home, basement, oil furnace. Oak Bay, $110.

$50. Upper duplex, 17 Boyd, 2 bedrooms, waterview. 388-6378.

$50. Large 2-bedroom suite, 27 Boyd, stove and fridge. 386-3817.

MRS. Q. HADDOW 385-2471
Johnston and Co. Ltd.

Older 3 or 4-bedroom house, James Bay, $65.
2-bedroom FULLY furnished home, basement, oil furnace, Oak Bay, $110.

$60. Large 2-bedroom suite, 27 Boyd, stove and fridge. 386-3817.

MRS. Q. HADDOW, 385-2471
Johnston and Co. Ltd.

$85—617 MARY STREET. 2 BR upper duplex. Electric range. Private entrance. Heat included. February 1. 1967.

Call Rental Department anytime
BROWN BROS. AGENCIES LTD.
1125 Blanshard Street 385-8771

LARGE 3-ROOM UPPER DUPLEX. Electric range, automatic heat and water, garage, all utilities supplied. $65 a month. 2802 Rock Bay Ave., after 3 p.m.

AVAILABLE FEB. 1. ESQUIMALT. 2-bedroom suite in triplex. Electric range, fridge, TV antenna, car port. $70. 479-4024.

UPPER DUPLEX, 442 GORGE RD. East, 2-bedroom, partially furnished. Oil heated, $40 per month. Contact Mr. Wray, 386-3211.

1-BEDROOM DUPLEX, 834 ESQUIMALT. Fridge and stove supplied. Rent $72 per month. 386-6726.

LGE. FURNISHED 2-BEDRM, LIV. rm., elec. kit., H.W. heat supplied. Desire 3 or 4 adults. 477-6520.

2-BEDROOM, SIDE-BY-SIDE, UNfurnished. Close to schools and transportation. $35. 388-4955.

NEW 4-BEDROOM UPPER DUplex for rent, Jubilee area. 382-6479 after 4 p.m.

DUPLEX NEAR JUBILEE. IDEAL for 2 quiet ladies. 384-1004.

$89. 2-BEDROOM MODERN SIDEby-side. Haultain. 382-8430.

132 HOUSES TO RENT FURNISHED

5447 Fowler Road. 2 or 3-bedroom home fully furnished, with sea view, plus acreage with berry crop if desired.
Call MARGARET WILSON, 388-4401.
Shirley Philps' Homefinders Ltd.

MODERN FULLY FURNISHED House, 2 bedrooms, full basement, sundeck, Oil-O-Matic. Good district. Available February 1st. Rent $120.00. Call 386-2985. Mayfair Realty Ltd.

PEMBERTON, HOLMES LTD.
1002 Government St.
384-8126

$100—2371 Arbutus Road, completely furnished 2-bedroom home.

FURNISHED 2-BEDROOM MODern home, oil heat, electric range, etc., available Jan. 31st. $125 p.m. Call Metropolitan Realty Ltd., 386-3585.

CORDOVA BAY. FURNISHED OR unfurnished 3-bedroom home. $110. 656-3153.

MODERN DUPLEXES, $50, $65. Suite 6, 232 Old Island Highway.

133 HOUSES TO RENT UNFURNISHED

$250—VARSITY PLACE. Excellent 3-BR home. Cosy living room with fireplace. Sundeck off spacious modern kitchen. Den and rumpus room. Oil heating. Large carport. Quiet location. 1 year lease. Available Jan. 21, 1967.

Call Rental Department anytime
BROWN BROS. AGENCIES LTD.
1125 Blanshard Street 385-8771

$175.00 — DOLPHIN RD. (Swartz Bay) Outstanding 2 BR seafront home. Beautiful grounds. Private beach. 2 car garage. Oil hot water heat. March 1/67.

Call Rental Department anytime
BROWN BROS. AGENCIES LTD.
1125 Blanshard Street 385-8771

OAK BAY SOUTH — Spacious 2-bedroom bungalow. Has large living room, separate dining room. Basement, oil heat, utility room off kitchen. Wired for dryer and washer. Rent $135.00, available now. Apply

A. BERNARD & CO. LTD.
655 Fort Street 384-9335

DRIVE BY:
- 423 Simcoe—older 3 or 4 bedroom $65 a month.
- 2215 Fernwood—2 bedroom home. Oil stove—$80.

Call MARGARET WILSON 388-4401
Shirley Philps' Homefinders Ltd.

B.C. LAND RENTALS
Gordon Head. Executive home ranch bungalow, 2 bedrooms, den, plus 3-room suite, 2-car garage. $255 per month. Available February 1st. 923 Government Street. 388-5555.

FOR RENT—FEB. 15. 2-BEDROOM unit in modern triplex on Cadboro Bay Road. Heat and hot water supplied. $150 month. K. Wright. 382-8145 or 382-9409. Victoria Realty Ltd.

AVAILABLE FEBRUARY 1ST. very comfortable (amongst trees) 2-bedroom home, full basement, oil hot air furnace, close to schools and transportation. 1842 Feltham Rd., $95 per month. Phone 386-6191.

AVAILABLE FEBRUARY 1ST. 2-bedrooms, full basement, oil hot air furnace. 2440 Richmond Road, (close to Jubilee Hospital) $85 per month. Phone 386-6191.

OAK BAY—SPACIOUS, MODERN, side-by-side duplex. 2 bedrooms, garages. Oil heat. $125. Immediate. 598-7707, Oak Bay Realty Ltd.

VERY CLEAN 4-BEDROOM house. 772 Monterey. Immediate occupancy. $145 per month with option to purchase, or will sell with low down payment. 477-1863.

IMMEDIATE POSSESSION. 2-bedroom house and garage. All-electric heat. Attractive grounds. 1787 Feltham Rd. $110 monthly.

QUIET STREET, 2 BEDROOMS, basement, oil heat, separate garage. $100 per month. March 1. References. Phone 384-0289.

VIEW ROYAL 1-BEDROOM house, close to stores and transportation, $30 a month. Vacant Jan. 5. 479-4619.

2-BEDROOM DUPLEX. IDEAL for young couple. No children. Heat and water included. Rent $77.50. Grant and Jenkins, 478-1729.

LARGE 3 - BEDROOM, WATERfront home. Stove and fridge included. $135. Available Feb. 1. 477-4301.

TO RESPONSIBLE PARTY. Brand new 3-bedroom house. Full basement. $125 a month. 384-4581.

5-ROOM HOUSE, $70. FOR PARTIculars phone 385-2230 or 817 Kings Rd.

COLWOOD. 1-BEDROOM, STUCCO house. Oil stove. $35. Water included. 478-1086.

SMALL, 2-BEDROOM, CLOSE TO town. $70 per month. 479-2684.

3-Bedroom—$50 per month.
Apply 1108 Hillside

LARGE 2-BEDROOM HOUSE. $80 per month. 385-7276.

134 HOUSES WANTED TO RENT

"ALWAYS CALL
MARGARET WILSON"
AT HOMEFINDERS FOR:
- Qualified Reliable Tenants.
- Full management of your property.
- Personalized Service.

"When rentals are your problems, bring them to Homefinders to solve them."

Shirley Philps' Homefinders Ltd.
388-4401

SMALL FURNISHED HOUSE OR apartment in Gordon Head area. Career woman, 2 school-age children ages 9 and 12. 477-4089.

IF YOU CANNOT SELL YOUR home we have reliable clients waiting to rent. Phone Mr. Keen, Boorman Investment Co. Ltd., 386-7821.

3 OR 4-BEDROOM HOME, FULL basement, prefer Esquimalt. Consider rent with option to buy. 383-1780.

IN FAIRFIELD OR OAK BAY, unfurnished house or 5x5 duplex. 2 BR and DR. By March 15. 384-1807.

WANTED—3-BEDROOM HOUSE OR duplex. Possession by Jan. 22. Ph. 385-8976.

RESPONSIBLE YOUNG COUPLE, 1 child, wish 2 or 3-bedroom, with basement, by Feb. 1. 479-6071.

134 HOUSES WANTED TO RENT

TWO OR 3-BEDROOM HOUSE OR side-by-side duplex. Preferably Jubilee area. 383-9208.

WANTED TO RENT—3-BEDROOM house, Rockheights area. 385-0477.

135 APARTMENTS FOR SALE

SITUATED IN THE COMOX AREA, monthly rental complex comprising 20 1- and 2-bedrm units. For further details write Victoria Press, Box 668.

LARGE 2-BEDRM VIEW SUITES. Adults. 612 Fernhill. 386-6462.

137 HALLS, STORES AND OFFICES TO RENT

The choicest downtown locations are available in our well managed Commercial Buildings.

SCOLLARD BLDG.—1207 Douglas St. 194-783 sq ft, light water, janitor and elevator service provided, located next to two parking lots.

JONES BLDG.—723 Fort St: Space available from 262-997 sq ft. Also dental office consisting of 886 sq ft plumbed and space for two operating chairs. Reasonable rent, janitor and elevator services provided.

TIMES BLDG.—660 Fort St. Several office spaces ranging from 656 sq ft - 1,351 sq ft, reasonable rents. Janitor and elevator services. Every consideration given to painting and alteration.

1173 COOK ST.—Cook Medical Building. Modern office. Space available, would suit accountants or insurance office. Ground floor 774 sq ft available immediately.

Contact Rental Dept.
KER & STEPHENSON LIMITED
630 Broughton St.
385-3411

V VICKERY
V V
V V &
V V
V V SONS
V

FOR LEASE

New building to be built to lessee's requirements at any good location. Full details with no obligation.

VICKERY & SONS LTD.
BONDED CONTRACTORS
385-4967 382-2613
Builders of the Finest Homes

P. R. BROWN RENTALS

505-507 PANDORA AVE.—Warehouse or store. Ground floor, 3240 sq. ft. Second floor 3240 sq. ft. Full bsmt with truck drive-in entrance. Freight elevator in building. Immediate poss. $150 per month.

P. R. BROWN & SONS LTD.
762 Fort Street 385-3435

OFFICE SPACE

One block from Eaton's Parking Lot. Single and ensuite from $50. Apply A. BERNARD & CO. LTD.
655 Fort Street, 384-9335.

B.C. LAND RENTALS

918 Government Street—3 adjoining outside rooms, 700 square feet. Immediately, $85.00. Apply 922 Government Street, 388-5555.

WANTED TO RENT, CENTRALLY located workshop, suitable for body work and painting. Victoria Press, Box 696.

HALLS FOR RENT—WEDDINGS, banquets, dances, rummage sales, meetings. EV 5-3405, 384-5556.

WANTED TO RENT. SMALL empty store in Saanich. Reply Victoria Press, Box 108.

MEETING ROOMS, OFFICES, storage space for rent. 383-3569 or 383-8484.

FIRST FLOOR OFFICE SPACE on Fort near Cook. Parking available. Moutreal Trust Co., 386-2111.

SPACE FOR RENT IN SIDNEY. Suitable for barber shop. Apply Sidney Billiards, ph. 656-9048.

SALESMAN OR AGENCY OFFICE. 1121 Vancouver. Parking. 388-8548.

140 PERSONAL LOANS AND INSURANCE

ATTENTION, RETAILERS
NEED WORKING CAPITAL?
You don't have to borrow money for the working capital you need. Turn your present receivables into cash. We will purchase your outstanding accounts for cash now. If you are interested write Victoria Press, Box 674, with details as to type of receivables and amount you wish to sell.

141 MORTGAGE LOANS AND INSURANCE

2nd MORTGAGE LOANS
FROM PRIVATE FUNDS
WITHOUT BONUS
At a fully disclosed and reasonable interest cost chargeable only from the date of loan to the day of payoff. May be paid off any time without penalty.

I CAN USUALLY OBTAIN A HIGHER PRICE for your second mortgage or agreement. VICTORIA and UP-ISLAND. Your document can be appraised for immediate sale for cash without obligation or I will arrange a loan against the document to save you money if this plan is best for your circumstances.
REFINANCING A SPECIALTY
COUNTRY MORTGAGES
GULF ISLANDS, SALT SPRING, SIDNEY, SHAWNIGAN, SOOKE, LANGFORD METCHOSIN
VACANT LAND AND LAND DEVELOPERS' LOANS ANYWHERE
Please call Mr. Thomas at
DOUGLAS HAWKES LTD.
817A Fort St., 384-7128; res. 479-6382

CASH
FOR
Mortgages and Agreements

If you have a first or second mortgage or an agreement for sale on which you are receiving monthly payments but would now like to have all your cash at once—then phone to 385-6741 or evenings 383-5884 for a quick decision and immediate cash.

J. DON SMITH
Northwestern Securities Ltd.
909 Government St.

MONEY TO LOAN
FOR ALL TYPES
OF
MORTGAGES
EASY REPAYMENT
CURRENT RATES
P. R. BROWN & SONS LTD.
762 FORT STREET 385-3435

MORTGAGE LOANS

First mortgages available up to any amount at current interest rates. Quick decisions.

BROWN BROS.
AGENCIES LTD.
1125 Blanshard St. 385-8771

RESIDENTIAL
1ST MORTGAGE LOANS
Up to 83⅓%
NATIONAL TRUST CO.
1280 Douglas 385-5451

MONEY TO LOAN ON MORTgages, quick decisions, also agreements and mortgages purchased for cash. See us for top price.

A BERNARD & CO. LTD.
655 Fort Street 384-9335

FOR SALE, 2ND MORTGAGE, $2,182 at 7½ per cent. Pays $15 monthly. 652-2441 after 6 p.m.

RETIRED EXECUTIVE HAS ample personal funds for good 1st mortgages. 385-8554.

PRIVATE INVESTOR BUYS MORTgages on newer homes. 383-4339.

JUST PHONE

A friendly classified

clerk will be pleased to

help you write your ad

to attract cash buyers.

142 WANTED TO BORROW

8½% 1ST MORTGAGES
$5500 payable $55 per month with 5-year term, security 3 bedroom 4-year-old Sooke home.
$3,900, PAYABLE $40 PER MONTH with 3-year term. Security older oil-heated home on acre at Salt Spring Island.
CALL L. THOMAS AT DOUGLAS Hawkes at Douglas Hawkes Ltd., 817A Fort St., 384-7128 (residence 479-6382).

$10,000 RETURNS $62.50 PROMPTLY on the first of each month through the truly sound investment of a Victoria Mortgage Debenture. To have prospectus mailed phone 385-3471.

FINANCIAL BACKING REQUIRED for proposed real estate and development company. Victoria Press, Box 668.

$2,000 AT 9%. REPAYABLE IN 2 years. Victoria Press, Box 107.

144 REVENUE PROPERTY

V VICKERY
V V
V V &
V V
V V SONS
V

APARTMENT BUYERS

Several prime locations available now for 12 to 60 suites. We arrange plans, financing, etc. Now is the time to take advantage of the coming housing shortage.

CAPITAL SHORTAGE?

Mr. Businessman—why impede your growth rate and lessen your profits by investing your capital in-a building—leasing can put dollars in your pocket—it costs nothing to inquire.

VICKERY & SONS LTD.
BONDED CONTRACTORS
385-4967 382-2613
Builders of the Finest Homes

4 SUITES
$15,950 — PRICE

3 one-bedroom and 1 two-BR suites. Older building in good location and condition. Oil heat, separate entrances, self-contained. First time offered. Situated in a nice residential area 2 blocks off Oak Bay Ave. C. Mallett, 382-2157 anytime.

GORGE
LOT 108 x 219

Seven rentals, older building. High future potential in land. Must sell. Good location. Price $36,500. C. MALLETT, 382-2157

4 SUITES
TRADE, TERMS

Will accept home as down payment. Modern 4-suite building. All self-contained. Tenants supply all own utilities. A-1 condition and location. Price $34,500. C. Mallett, 382-2157 anytime. Western Homes Ltd.

EXCLUSIVE

OUTSTANDING INVESTMENT OPPORTUNITY. NET PROFIT APPROX. 13%. 11 ROOMS—¼ ACRE. A HOME WITH A GOOD INCOME PLUS FUTURE APPRECIATION POSSIBILITIES.

Substantial tudor style 11 - room revenue property with full high basement. Strategically situated on ½ acre of landscaped oak studded grounds adjacent to the main highQuadra business section. OWNERS WILL ACCEPT SUITABLE SMALL HOME AS PART PAYMENT. ASKING:

$22,500.00 (TERMS)

MR. SEEBER 385-2975 RES.

A. BERNARD & CO. LTD.
655 FORT STREET 384-9335

STARTER BLOCK

Why not get into the apartment business?

HERE IS A 7 SUITE BLOCK, THAT WILL RETURN OVER 15% ON YOUR EQUITY OF $24,000, IF YOU ASSUME THE EXISTING $36,000 MORTGAGE. FULLY SELF CONTAINED, AND ALWAYS FULLY OCCUPIED. NO CARETAKER REQUIRED.

Why not let the tenants make the payments and you reap the benefits of a TAX SHELTER to reduce your income tax?

Call Wess Dickie, 382-4312; eves. 383-3640 for further particulars.

DICKIE AGENCIES LTD.
919 FORT ST.

REVENUE
FAIRFIELD

Six self-contained suites, five fully furnished, five rooms for owner. Stucco exterior, paying over 10%. To view this excellent exclusive property, call JACK BROWN, eves. 384-4976.

CITY

Five Self-contained suites—two furnished, paying over 10%. Excellent investment for away owner, stucco exterior, five garages. To view this exclusive, call MR. SOUTHWARD eves. 477-3187 or JACK BROWN, 384-4976.

PEMBERTON, HOLMES LTD.
384-8126

OFFERS WANTED
WILL
SELL OR TRADE

CITY REVENUE—8 furnished 1-BR suites, well - maintained building, good income. ASKING $17,500.

UP AND DOWN DUPLEX—The 1-BR suite is furnished, 2-BR suite unfurnished, good rentals. ASKING $12,800.

Easy terms can be arranged on the above properties, owner will consider trade for a home. For further information call H. HEGEN, 592-8117 or eves. 385-8895. Newstead Realty Ltd.

SOUND INVESTMENTS

Downtown block of stores in excellent location. Very low overhead.

$65,000.00

Prominent corner location downtown Block of stores well rented to first class tenants.

$135,00.00

2 SUITES—Walking distance from downtown, never a vacancy—1 and 2 bedroom.

$64,000.00

A. BERNARD & CO. LTD.
655 Fort Street 384-9335

LIVE RENT FREE

and collect $80 per month clear after all expenses have been paid. Attractive revenue property located few yards from Beacon Hill Park. Spacious 3½ rms for owner, self contained plus 4 fully furnished light housekeeping rms. Hot and cold water in each room. Full bsmt, oil heat. Ideal for couple or single lady. Price $17,500, terms.

C. H. HOLLAND REAL ESTATE
620 View, 384-7659 or 385-0824

FERNWOOD DUPLEX
PRICE $10,900

Each unit has two bedrooms, living room, kitchen, bathroom and separate oil automatic heat. Located on a large level lot close to all services. A very good investment or accommodation with revenue. For further particulars and appointments to view, call TED PARTRIDGE, 384-8126.

PEMBERTON, HOLMES LTD.

RETIRED AND LOOKING FOR SOMETHING IN FAIRFIELD?
See this apartment block containing 5 delightful suites in the best area near Cook St. $35,000 with easy terms. Not a conversion but a proper apartment building. Owner leaving Victoria. 384-9827 anytime. S. Hargrave Realtor.

$17,900. 4 LOVELY SELF-CONtained suites near Cook. Hot water, oil heat. Perfect for retired couple as home plus income. Low down payment. 384-9827 anytime. S. Hargrave Realtor.

DUPLEX — SPACIOUS UP AND downer, 2-B.R. each suite, full bsmt., OOM, dbl. garage. High location with city and sea views. Additional vacant property avlbl. $14,000. Mrs. Fraser, 386-3231, Colony Homesales.

FOR CHEAPER TAXES AND BETter living see Grant & Jenkins at Langford. 478-1729.

144 REVENUE PROPERTY

OFF OAK BAY AVENUE
4 SUITES
2 HIGH LOTS
$15,950 — $3,000 DOWN

These suites have a revenue of $285. per month and are situated on 2 high lots giving tremendous views over the city. Oil-O-Matic furnace and separate meters. This for revenue is a must see and can be shown by appointment only. Phone anytime to:

"ARMY" ARMSTRONG
385-1448, RES. 479-2855
Gardner Agencies Ltd.

6 SUITES — TRADE

All self contained, Central Park area, fully rented and in excellent condition. Owner will consider part CASH and TRADES or good paper. Asking $33,000. CALL REG SCHUMAKER, 388-4550 or office 385-7761.

3 SUITES — $15,900

$175.00 income plus suite for owner. All suites self contained, 2 2-bdrm and a 1-bedroom suite for owner. A low down payment may purchase this property. CALL REG SCHUMAKER, ANYTIME, res. 388-4550, or office 385-7761.

D. F. HANLEY AGENCIES LTD.

FERNWOOD DUPLEX
ONLY $16,500

Exceptionally well maintained Duplex situated close to town near shopping and bus line. Lower duplex for owner—unfurnished—features beamed ceilings, lovely large fireplace, full basement with new automatic oil furnace. Good wiring, separate meters. Upper duplex is a 3-bedroom, fully furnished unit including fridge and stove. Extra rooms in basement. Good terms are available. Please phone CLIFF ANDERSON at 384-8126 or 477-3394.

PEMBERTON, HOLMES LTD.

MOTEL

THE NICEST NINE-UNIT MOTEL IN VICTORIA CAN BE YOURS FOR $35,000 DOWN. FULL PARTICULARS BY PHONING

Dave Nelson-Smith

J. H. WHITTOME & CO. LTD.,
706 FORT ST.
388-4271 or Res. 386-6233

THREE GOOD
SELF-CONTAINED

suites in top rental area with good potential. O-O-M heat. Duroid roof. Quick sale requested. Present your offer of down payment and terms (trade). We'll make a deal. Price $12,500.

RAY RAWNSLEY, 385-3471 anytime
Johnston & Co. Ltd.

VIC HIGH DISTRICT
TRIPLEX — $15,900

Down payment of only $2,300 buys this first-class older apartment house. Good revenue, excellent terms. A really excellent buy on today's market. Reasonable offers may be accepted.

Don Hannah, 388-4294
Bastion Square Properties

DUPLEX

Not yet two years old. Excellent location 2 blocks off a main thoroughfare. Wall-to-wall carpeting, stoves and fridges, fireplaces in living rooms. Outstanding kitchens and bathrooms. Good terms. $28,900

NEIL A. FRASER
777 Douglas St. 383-3843

COOK ST.
REVENUE

Large building on strategic corner location, apt. zoned lot. 5 suites show good net returns on asking price of $37,000 with good terms. Invited. Ron Scattergood, ph. 478-1974. Hagar and Swayne, 384-0531

17 SUITES—CITY

This is not a conversion. Seldom a vacancy. Care free investment as building and equipment in top condition. Furniture, inventory and statement available. A good buy at $77,500. Jay Rogers, 383-6241. Res. 477-4568. H. G. Dalby & Co. Ltd.

ROCKLAND

5 suites. Older renovated building in good rental area. Priced at $31,500.

J. C. ALLEN
384-0531 (ANYTIME)
HAGAR & SWAYNE LTD.

FAIRFIELD DUPLEX

Side by side, 10 years old, over 1,300 sq. ft. each side, each large living room, sep. dining room, 3 bedrms, cabinet kitchen, 9 ft. basement, space for rumpus rm., carport, back lane, cablevision. 595-548 Linden. $27,000, terms. Owner. 388-4068, 385-4094.

DUPLEX
FAIRFIELD

Quiet Gonzales Hill location. Modern and in prime condition. Newly decorated with 3 bedrooms on one side and 2 on the other.

Full Price $21,950
Phone 477-4342

MODERN 2½-YEAR-OLD DUPLEX. Close to schools and shopping centre. 478-1416.

145 BUSINESS OPPORTUNITIES

COMMERCIAL
PROPERTY
FOR SALE

Close in
East of City Hall
Suites and offices
Gross income $6,000

PRICE $39,900

ERIC A. MACFADYEN
P. R. Brown & Sons Ltd.
385-3435 Day or night

HOME OIL STATION

Established service station business for sale. Two islands, 2 service bays plus shop areas, nominal rental rate. Good volume and area with excellent growth potential for experienced operator. Approximately $6,300 in stock and equipment on hand. 384-8102. Home Oil Distributors Ltd., Victoria.

AN INTERESTING RETAIL BUSIness can be your for less than $10,000. Non-competative residential area in Victoria. Low overhead expenses with Post Office on location. An ideal semi-retirement or man and wife operation. May consider trade on property.
Victoria Press, Box 669

BEAUTY SALON. UNIQUE AND most attractive design. Superior new equipment. Thriving business. Could expand to 3 to 5 operators. Lots of parking space. An opportunity to pick up a real dandy for the modest price of $7,000. Call Mrs. Bernice Weir, 385-6741. Northwestern Securities Ltd.

BEAUTY SALON—THRIVING business, well established 20 yrs. Same busy corner location, ample parking. Spacious, well equipped, 3-4 operators, 5-yr. lease. Real moneymaker. Terms arranged. Price $5,500. Owner 479-3468 or 383-5942.

$70,000

Large commercially zoned brick building, centrally located.
Hope Newton, 382-4251 anytime.
RITHET AGENCIES

SHOE REPAIR SHOP
$7,000 FOR $3,500

Owner must leave! What a sacrifice! Machinery and stock worth $7,000. Make an offer! Mr. Vining, 382-2151. Res. 479-3798.
Harry Foster Limited

PORTABLE SAWMILL

Complete with 2-drum donkey, fork lift and a quantity of logs. $10,500. MR. BACON, J. H. Whittome and Co. Ltd., 706 Fort St., 388-4271.

BEAUTY SHOP FOR SALE. 4 operators, large clientele, very low rent, new equipment, centre of large community. 15 miles from city. $6,800. 478-1670.

Motels, hotels and revenue properties bought, sold and financed anywhere on the Island. Call Mr. Shaver 385-8794 (382-9444 nites).
Clarke and Wallace Realty Ltd.

COMPLETE SHOE REPAIR OUTfit. All necessary machinery. Full set of hand tools, large modern stock. Price $350. Apply 1052 North Park.

ESQUIMALT PLAZA
Thriving Shopping Centre—Vacancy
The Royal Trust Company 388-4311

145 BUSINESS OPPORTUNITIES

GORGE DISTRICT
5 SUITES PLUS
3-BEDROOM
MODERN BUNGALOW

On 2 separate lots approx. ½ acre. Suites are all self-contained. Well rented, grossing $270 p.m. The house consists of 15x18 living room, 10x12 dining room, modern cabinet elec. kitchen with breakfast nook, oak floors throughout, 4-pce. bathroom. Full high basement with rec. room or 3rd bedroom and 2-pce. bathroom. Presently rented for $120 p.m. Total revenue $390 p.m. Full price on

GOOD terms $34,000

D. Okker 478-4501 res.

RESTAURANT AND
COFFEE SHOP

Seats 30. Near the Bay. Perfect for 2. Good terms. Full price $10,500.

D. Okker Res. 478-4501

BICYCLE SHOP

Johnson and Douglas. Large stock included in price. Excellent opportunity for young man. FULL price $4,000.

D. Okker Res. 478-4501

COFFEE SHOP

Big reduction and quick possession. Good Saanich location. Steady clientele. Perfect for 2 people. Reasonable terms. Full price $4,950. Information with

Helen Vaupel 478-4225 res.
A. BERNARD & CO. LTD.
655 Fort Street 384-9335

COMMERCIAL SITE
TREMENDOUS FRONTAGE
ON DOUGLAS STREET

LOCATION—Right at the Front Door of Victoria.

ZONING—Over 70,000 square feet. COMMERCIAL and LIGHT INDUSTRIAL.

TRANSPORTATION — Accessibility is first class, with two side streets as well as Douglas Street, within yards only of TRANS CANADA and PAT BAY junction. It also has 400' frontage on rail siding at rear.

REVENUE — Two modern buildings bringing in good rents will cover expenses while development plans are prepared.

For further details please contact
J. H. FORD A. L. WAGNER
384-1993 477-2989
or 385-3411 anytime

KER & STEPHENSON LTD.

OUTSTANDING
INVESTMENT PROPERTIES

750 BAY ST. — 1/3 ACRE — 100' BY 136' AV., COMMERCIAL OR INDUSTRIAL POTENTIAL—GOOD BUYING AT $21,000

1800 GOVERNMENT ST. — 240' FRONTAGE — CAN BE DEVELOPED TO SUIT SUBSTANTIAL TENANT. FULL PARTICULARS ON INQUIRY.

1815 FORT — APT. SITE, PRIME REVENUE BEARING. LOCATION, DOUBLE FRONTAGE. ONLY $14,500

981 MARKET—102'x130', ADJACENT COMMERCIAL SUBSTANTIAL DWELLING. GOOD POTENTIAL $21,000

652 GARBALLY — 50'x134'. ADJACENT MOTEL CONSTRUCTION. REVENUE—4 SUITES. SOUND HOLDING $15,500

EXCLUSIVE LISTINGS
MR. W. O. CAMERON, 388-5535
B.C. LAND & INSURANCE
AGENCY LTD.

NOTICE
TO
ALL
BAKERS
BAKERY FOR SALE

If you are a qualified baker and would like to own and operate your own bakery, then act quickly as this fully equipped, neat and clean business will sell quickly. High annual sale volume and showing a high profit which could pay for itself in full in 18 months on the low asking price of $16,000 with terms considered. Owner forced to sell for health reasons. Phone J. DON SMITH now 385-6741 or Eves. 383-5894 — Northwestern Securities Ltd. 909 Gov't St.

COMMERCIAL PROPERTY

- AMPLE PARKING (2600 sq. ft.) PLUS display area.
- Completely blacktopped, close in.
- Convenient ENTRANCE and EXIT—FULLY SERVICED.
- 4000 sq. ft. of modern BUILDING with work shop, display room, parts and services office and reception. ADDITIONAL offices (3) UP plus storage.
- ZONED Commercial and Service station.

$30,000 DOWN will handle—
ALAN R. FOSTER
382-7276 Office Res: 656-2852
Town & Country Realty Ltd.

TRADE YOUR
APARTMENT FOR CASH

MY CLIENT HAS CASH PLUS HALF INTEREST IN A VERY PROGRESSIVE, EASILY OPERATED BUSINESS WHICH HE IS WILLING TO TRADE FOR YOUR EQUITY IN AN APARTMENT. THIS PURCHASER MEANS BUSINESS. FOR COMPLETE DETAILS PLEASE DIAL CLIFF STRETCH, 382-9145 or 388-7436, VICTORIA REALTY LTD.

PREPARE FOR
TOURISM NOW ! !

Among my exclusively listed farms and revenue opportunities on SALT SPRING ISLAND is a lovely RESORT on beautiful St. Mary Lake! Also, at $18,200 F.P., is a TAXI and CHARTER business. For details please contact Miss MARG. JOHNSTON, Sales Rep., BOX 343, GANGES, B.C., 537-2298. Wm. Sinser Rlty. HE 4-8731, 4553 Kingsway, Burnaby.

"REALLY WHEELING"

The customers fly in, the "take out" orders fly out, and the cash register sings a song of success! (in spite of inevitable slow periods). The owner is riding the tide to bigger things, so this lucky, well-equipped CAFE near Beacon Hill park can be your launching pad to a bright 1967. Full price $8,000 (terms). BEV. McARTHUR, 385-6741 anytime. Northwestern Securities Ltd.

BAKERY
Fully equipped — immediate possession

ASKING $6,000

Low down payment may handle. Vendor will consider trading his equity for car, house or mortgage paper, etc. Exclusive with ROYD JANTZEN — 382-8117 or 386-1005 — Newstead Realty Ltd.

BARBERS FOR "U"

Best billiard and barber setup in any small town on Vancouver Island. 8 Brunswick tables, sensible lease and priced to sell. Terms. Call FRED BERGMAN, 386-2688 or 388-0790, Mayfair Realty Ltd.

RESTAURANT

Located on a busy street. Clean and well kept. For more information please call
382-4119 BILL MOORE 388-4271
J. H. Whittome & Co. Ltd., 706 Fort

AUTO BODY SHOP
FULL PRICE—$4,500

Why work for someone else when you can have your own business? Price includes tools, equipment and stock. For further details and appointments, call STAN EAKIN, 388-4294 or res. 479-3818.
Bastion Square Properties

6 UNIT APARTMENT, CENTRAL location and walking distance, plus 2 bedroom suite for owner. Good investment for a couple. $15,000 down. Shown approx 11 per cent. Call TED CHARTRES 386-2955 or 385-5508. Mayfair Realty Ltd.

GROCERY

Modern living quarters, 3 bedrooms. Popular residential area. Bright, clean store. Owner, Victoria Press, Box 109.

145 BUSINESS OPPORTUNITIES

GOLDSTREAM AVE.
INCOME LIVING
AT ITS VERY BEST

A very comfortable 6-room bungalow, OOM oil heat, full basement. 2 Duplexes, 2 units furnished and 2 unfurnished. 2 Cottages. Room for up to 15 trailers under new zoning regulations. Zoned for motel and trailer park. Over 2.12 acres cleared, and mostly in lawn. Income at present $445 per month — with trailers over $900 per month. $10,000 down or owner will take town house in trade and balance of $20 per month. Priced at $46,000. Call PETER KUGENER, 385-6741 anytime.
Northwestern Securities Ltd.

GROCERY
LIVING QUARTERS

Not often does one find an exceptional store with modern living quarters in Oak Bay. The living area consists of living room with fireplace, family size kitchen, two bedrooms, full basement with rumpus room and drive-in garage. The store has modern equipment with walk-in cooler and all clean stock. Ample parking area. Turnover approximately $48,000 per annum. Full price—property and equipment, with terms. Phone V. Wong, 388-2458 anytime, Byron Price Realtors, 1314 Quadra St.

EXCEPTIONAL
OPPORTUNITY

Very interesting home-operated business showing excellent net returns. Ideal for semi-retired or handicapped person. Phone Bill Palfrey for particulars, 388-4271 or 386-2008.

J. H. Whittome and Co. Ltd.,
706 Fort St.

31 SUITES
WATERFRONT LOCATION

Unobstructed view and prime location. Walking distance to town. 2-Bedroomed suite for owner. Balance all one-bedroom suites. Off-street parking for all suites on black-top. Apartment is 4 years old and elevator serviced. Asking price $310,000, $58,000 will handle. Call LEN LeDOUX, 385-6741 or 382-8652.
Northwestern Securities Ltd.

SELLING OUT

This is your opportunity to take over a business that could be a "going concern" with the right person managing. A specialty shop, catering to fashion conscious ladies.

OPEN TO OFFERS

For particulars please phone Mrs. D. R. McLeod, 385-7707. Mears & Whyte Oak Bay Realty Ltd.

MODERN RESTAURANT
In Busy Shopping Centre
$3,300 DOWN

Full price $7,800. Price includes all equipment. $10,000 net profit in 1966. Steady year-round business here with NO—yes, NO parking problems. For more information phone

DON BUTLER
477-3220 478-1796
OLYMPIC HOMES LTD.

SMALL HOTEL

Low down payment handles this 14-room hotel with Beer Parlour, restaurant and dining room—Ideal family operation, southern Vancouver Island.

J. FLETCHER
B. HUGHES
388-4294 anytime
Bastion Square Properties, Victoria.

BUSINESS OPPORTUNITY

Grocery store with 3 revenue suites plus owner's living quarters. Ideal for man and wife operation. Owners will consider trade for 3-bedroom house. Full price $25,000. For more information phone

MADGE HOLE
384-0531 (24-HR. SERVICE)
HAGAR & SWAYNE LTD.

POULTRY BUSINESS

Your own home with 4 bedrooms, living room with fireplace, dining room, automatic oil heat plus a steady business. Good buildings and equipment. For further particulars, please call ALEX MacLEAN, phone 388-4271, J. H. Whittome & Co Ltd., 706 Fort St.

REST HOME

Fully furnished de luxe home
LICENSED FOR 9 GUESTS
Near Oak Bay waterfront
FULL PRICE $25,000

Call MRS. SIMPSON, 385-6741.
Northwestern Securities Ltd.

GROC. AND CONF.
INDEPENDENT

Turnover $115,000 per year. Excellent equipment. Old, established business. Price inc. $10,000 guaranteed stock, is only $22,000. 2 can handle nicely. The price has been considerably reduced. No drive-bys, please. Must be shown by appointment. Stan Ryland, 382-2157, eves. 383-3520; or Larry Skinner, 382-2157, eves. 477-6783. Western Homes Ltd.

GROCERY BUSINESS
$39,000

Lucrative grocery business with 2 gas pumps and living quarters situated on 3 large lots on main highway—no competition. Grossing over $8,000 per month. Ideal for husband and wife.

Hope Newton, 382-4251 anytime.
RITHET AGENCIES

UPHOLSTERY BUSINESS

Your opportunity to take over a FINE ESTABLISHED BUSINESS. One of BEST EQUIPPED modern shops in VICTORIA. Owner unable to continue and MUST SELL NOW. Business, stock and equipment $6,000. Call now to R. RAWNSLEY, 385-3471 anytime, Johnston & Co.

FISH AND CHIPS
COLWOOD

Excellent small business opportunity. Shows nice return for man and wife team. Full price $6,250. Phone S. Hamilton, Olympic Homes Ltd. 478-1796 or 478-3881.

GROCERY CONF. STORE

Good downtown location. Price $3,300, including equipment and approx. $1,400 in stock. J. M. Taylor, 388-5555; eves. 384-9902.

B.C. LAND

EXPERIENCED DELIVERY MAN with own panel or small van to work under contract as distribution agent in Victoria area. Please reply Victoria Press, Box 675.

146 BUSINESS OPPORTUNITIES WANTED

APARTMENT BLOCK

4 - 6 suites, modern block, required for cash client.
Phone MR. S. TURNER,
384-8126 477-1635
PEMBERTON, HOLMES LTD.

WANTED TO PURCHASE, SMALL established trucking firm in Victoria area, distributing or general hauling. Please send details to Victoria Press, Box 676.

WANTED TO BUY OR RENT used car lot with or without stock. Victoria

150 HOUSES FOR SALE

HAGAR & SWAYNE LTD.
614 Yates Street 384-0531
Member of the Real Estate Board

OPEN HOUSE
994 LONDONDERRY
SAT., 1 - 4
BABY RANCHER

Smart, neat 2-bedroom stucco home. Fireplaced living room, bright large kitchen, cul - de - sac street $13,900 with terms. Ron Scattergood in attendance. Previews invited, call 384-0531. Off Quadra, right off Nicholson.

2 OR 3 BEDROOMS
$10,500
EXCELLENT BUY

This older home with close-in location has been almost completely renovated. Consists of large living room, remodelled kitchen with ample cupboards, 2 good size bedrooms, and bath on main floor. Full basement has extra large bedroom well finished, copper plumbing, new oil furnace, drive-in garage. New stucco exterior. Good terms.
RON SCATTERGOOD
478-1974 384-0531

HEAVENS TO ELIZABETH!! AND ENGLISH PUBS TOO!

That's just what you might say when you see this sparkling white stucco modern Tudor home in University area. Only 1½ years old, owner transferred. Spacious living and dining rooms, de luxe finished kitchen, 4-pce vanity bath, 3 good bedrooms. The full basement has a dandy rumpus room in English Pub design. Fenced lot. Price is $22,900, terms to 6¼% mortgage.
RON SCATTERGOOD
478-1974 384-0531

CORDOVA BAY

A top quality home featuring large tastefully decorated hallway, separate living room and dining room, both beautifully panelled and with floor to ceiling fireplaces. Large kitchen with built-ins and eating area. Three bedrooms, double plumbing. Magnificent view of sea and mountains, and many extras. Well priced, $31,900. For details and appointment to view call
J. C. ALLAN
384-0531 (ANYTIME)

"NO STEPS"

Attractive modern 2-bedrm home. Stucco attached garage. Utility, oak floors, auto oil heat. Near bus and stores. Top value at $12,900. Terms. Immediate possession. For more information call
PETER GLEAVE
384-0531 (ANYTIME)

TOMORROW'S NEST EGG
S X S DUPLEX
CORDOVA BAY

On a valuable ¾ ACRE FENCED LOT just 2 minutes walk from LOVELY ELK LAKE, sits this MODERN DUPLEX, featuring LARGE living rooms, one with open fireplace, smart cabinet kitchens, one side three bedrooms, other two bedrooms. Close to schools, and only 10 minutes drive to City Centre. Rented to careful tenants AND NEVER a vacancy problem. An excellent investment at $21,500.

(Mrs.) GERRY HUTTON
384-0531 (24-HR.SERVICE)

4 BEDROOMS
SHELBOURNE-HILLSIDE

Just listed this fine family home with cozy living room, open fireplace, large dining area, wife-saver kitchen with knotty pine cabinets. Large panelled rec room, double garage. Lot completely fenced. A good buy at the firm price of $17,900. Exclusive to
(Mrs.) GERRY HUTTON
384-0531 386-3927

START OR RETIRE?

Whichever you are doing here are two homes you should consider.

SHELBOURNE - HILLSIDE area. The NICEST, CLEANEST 2-bedroom FULL basement home with drive-in garage that has been for sale for a LONG time. COSY living room with fireplace, DREAM ABOUT kitchen with SEPARATE eating area. Hot water heat. $12,300 $3,000 down, $87.00 mth. P.I.T.

High Quadra — 2-bedroom home with NICE living room. LARGE kitchen with EATING area. SEPARATE utility area FIXED for auto washer-dryer. Part basement with GOOD auto oil furnace. A NICE EASILY cared for lot. $10,950. Terms.
J. M. TOOTHILL
EV 4-0531 385-8035

UPLANDS
EXECUTIVE
8-YEAR-OLD

This lovely home of 2,000 sq. ft. on the main floor is set in a park-like lot of .82 acre. The massive living room and imposing fireplace with guest sized dining room make this an ideal home for entertaining. The entry hall is beautifully panelled as well as the den with its own cozy fireplace. There are 3 large bedrooms and 2 full bathrooms on this floor and the extra large all electric built-in kitchen is a woman's delight. Off this kitchen is a very extensive enclosed concrete sundeck. The lower floor is made-up of a gigantic rec room with fireplace, bathroom, storage area and space for 2 additional bedrooms. There is a 2-car port and very wide driveway. This home must be seen inside to be appreciated. Asking $48,950. Terms.
DON ROBBINS
384-0531 (ANYTIME)

LANSDOWNE
$2,950 DOWN

No-step retirement or suitable for small family. Living room with fireplace, dining room, electric cabinet kitchen, 3 bedrooms, 4 pce. bath, large utility and storage room, attached carport, close to transportation, schools, and shops. Monthly payments only $95.00. For more information phone
MADGE HOLE
384-0531 (24-HR. SERVICE)

PANORAMIC VIEW
HIGH ON A HILL

1600 sq. ft. 4-bedroom family home designed for gracious living. Large master bedroom with 2 pce. bath, large living room, dining room, with walnut panelled feature walls, wall to wall carpets and distinctive fireplace open into a huge sundeck, dream kitchen that would delight every housewife. Full high basement with 1 bedroom, 3 pce. shower and space for rec room, double carport. Full price $31,500.
MADGE HOLE
384-0531 or 382-5369

150 HOUSES FOR SALE

HAGAR & SWAYNE LTD.
614 Yates Street 384-0531
Member of the Real Estate Board

WRITHING WAVES IN WINTER!
SUN-KISSED SEA IN SPRING!

View the BEAUTY of the SEA from your huge living room—large dining room—electric kitchen—or from the SUNDECK of the GRACIOUS 8-room residence. There is a winding stairway from a large entrance hall—the cozy den is panelled with an open fireplace. The grounds are spacious with lovely landscaping and seclusion. This property is one of Victoria's finest WATERFRONTS. Terms are available. Please phone for further information.
GLADYS McLURE
384-0531

MODERN!
OAK BAY!

Spacious modern residence with a large living room with fireplace — sparkling chandelier in the dining room—electric kitchen with breakfast area—master bedroom with large powder room — panelled recreation room with fireplace. This lovely home is yours for only $22,500 with a low down payment. It will be my pleasure to show it to you.
GLADYS McLURE
384-0531

LOVELY ALBERT HEAD
WATERFRONT ACRE
PLUS
5-BEDROOM HOME

Almost a full acre with a large luxury home consisting of a HUGE grand piano size living room with fireplace. A spacious GUEST SIZE DINING ROOM with glass doors to covered verandah. A BIG cabinet kitchen and a COZY DEN with fireplace. ALL with magnificent SEAVIEW. Two spacious bedrooms (master bedroom with dressing room and bathroom ensuite), another 4 pce. bathroom and a wide entrance hall with wall to wall carpeting as well as a laundry, complete the main floor. Upstairs, reached by a wide carpeted stairway, are THREE more big bedrooms, a roomy SUNDECK, and another bathroom, downstairs is a FULL BASEMENT and the grounds are ALL FENCED and landscaped. OWN BOAT RAMP TOO! 3 car and boat storage. This is WORTH SEEING!! Asking $45,000.
JOHN BISHOP
384-0531 (ANYTIME)

GEORGE RANDALL LTD.

O-P-E-N H-O-U-S-E
4255 PARKSIDE CRESCENT
Sat., 2-5 p.m.

5 Bedrooms, 2 baths, rumpus, a modern, spacious good family home on sewer. Full Price $22,950, 6¼% mortgage, as low as $5,000 down. Come and see it. Allan Klemman, 382-4693, (Home) or 384-8109 for advance showing.

GORDON HEAD

3 good bedrooms—Spacious Modern Home on street of modern homes. Large L-DINING Room with Sun Valley doors to Sun Deck. Master BR has 2-pce vanity bathroom. Full Basement. Rumpus Room with Fireplace. Double Drive-in Garage. Large Lot. Some view of water. Full price $22,990. Wide range of terms. Exclusive. A. Klemman, 382-4693 nites.

VICTORIA HIGH SCHOOL

Grant Street—an older dwelling on multiple dwelling zoned lot, 72x145. This dwelling was approved as a duplex under the Wartime Measures Act. Rewired, 2 sets of plumbing. This is a real opportunity. Terms.
Evening calls 382-4902.

GORGE—$9,950

A really lovely stucco bungalow. Large living and dining L-shaped room with F.P., 3 bedrooms, bathroom, cabinet kitchen with range and fridge. Newly installed elec heat. Reasonable down payment with good terms.
Call Bill Sudbury, eves. 479-1906

GORGE - CITY
$14,200

This modern 5 room plus bungalow is really lovely. Living room with F.P., large dinette, 2 bedrooms, vanity pembroke bathroom. Cab. elec. kitchen. Full basement with extra finished bedroom. Pkg. oil furnace. D.I. garage, all copper plumbing. This home can be bought with good terms.
Call Mr. Sudbury, 479-1906, eves.

George Randall Ltd.
737 Pandora 384-8109

A. BERNARD & CO. LTD.
FORT AND BROAD STREETS
384-9335
DAY OR NIGHT

EXECUTIVE HOME
WITH REVENUE
OAK BAY

Spacious with plenty of character describes this lovely home situated on Beach Drive and close to Willows Park. Extra large living room, separate dining rm., 2 twin-size bedrooms and ultra modern electric kitchen with separate dining area. Immaculate self-contained upper suite steadily rented. Grounds and landscaping in parklike condition and easily cared for. This home could be easily reconverted into large 5-bedroom home and definitely a must see.
Exclusively listed at
$33,000
Mr. Belcher 382-2948 res.

SOUTH OAK BAY
ESTATE SALE

Lovely 2-bedroom bungalow. Living room 15x15, separate dining room 10x12, cab. elec. kitchen, 4-pce. bathroom. 2 good-size bedrooms. Full basement, auto. oil heat, drive-in garage. Vacant — immediate possession. REDUCED PRICE
$13,950
D. Okker 478-4501 res.

CITY BORDER
REDEVELOPMENT

Older six-room home, 3 bedrooms up. Living room with corner fireplace, large family dining room and kitchen. On full acre with additional land available giving possibility of access on two streets and through driveway and ample parking. Suitable for medium density development, etc. Asking price only $16,000.

STADACONA PARK

8 rooms, 4 or 5 bedrooms, living room, dining room and kitchen with pantry. Suitable for conversion to duplex or rooming house with suite. Full price $12,000. Near to shops, schools and transportation.

REVENUE IN LANGFORD

New duplex and bungalow. With good down payment owner will carry payments which can be made out of revenue.

CITY BROKERAGE LTD.

Phone Either Ken Cleghorn or P. Sivertsen
386-3547 Anytime

HIGH ROCKLAND, SUPERB VIEW with privacy. Well-planned newer residence. 4 bedrooms, large family room, den, panelled living room and dining room, 2 balconies, patio. Large, well-landscaped and maintained grounds. Asking price, $35,000. 386-3994.

150 HOUSES FOR SALE

CLARKE & WALLACE
Realty Ltd.
620 Broughton St. 385-8794
Across from Eaton's Car Park

OPEN HOUSE 1-4 SAT.
404 TIPTON

Ideal retirement on 1-3 of an acre, just 10 mins. walk to lovely sandy beach. Panelled living room, 2 bedrooms, dining room, compact electric kitchen. OOM, basement. This is your chance to inspect this charmer at only $12,600. Mrs. Johnston. 384-8795 or 479-1589.

FAIRFIELD DUPLEX
CLOSE TO SEA AND PARK
OWNER PURCHASED
MUST BE SOLD!!!

This well-maintained older duplex has all new wiring, copper plumbing, oil furnace and hot water tank. Lower suite consists of 3 BRs or 1 as den with FP. Upper suite has 2 BRs, separate entrance, rented at $85. Full bsmt and separate garage. Priced at $19,900
To view contact Wilf Gee, 385-8794, 477-5550.

COZY AND NEAT

RENOVATED for modern living yet full of charm only an older design can offer. 2 Bdrms, LR, DR, Bath. Kitchen and FAMILY TV ROOM make up the main floor area. Downstairs is a 3rd BR and WOW the RUMPUS ROOM WITH BAR is the greatest. Priced to sell at only $11,500 with easy terms
Call Markyta Mares, 479-6463, Mrs. E. Wallace, 479-1427. Office 385-8794.

CITY - GORGE

Excellent 2-bedroom home in immaculate condition with 15'x16' living room, 9'x11' dining room. Electric cab. kitchen. 4 pce tiled bath. Full high basement with extra large room and fireplace. Beautifully landscaped. Clear title. $2,000 will handle.
To view please call Mr. Dyer, 385-8794, Res. 385-4903.

RETIREMENT SPECIAL

Within walking distance of Jubilee. 2 bdrms. New wiring, new copper piping, new OOM furnace, Excellent condition.
Priced $10,500
Mrs. Wiltermuth or Mrs. Wallace, 385-8794, Res. 382-3978, 479-1427.

IMMACULATE

$14,700. FIRST TIME ON MARKET. THIS CITY HOME REFLECTS PRIDE OF OWNERS IN EVERY DETAIL. FEATURING THRU HALL ATTRACTIVE LIVING ROOM WITH FP. LARGE SEPARATE DINING ROOM. CABINET ELECTRIC KITCHEN PLUS 2 LARGE BRs. TOP GRADE OAK FLOORS THRUOUT. THE BASEMENT IS SPOTLESS, NEARLY NEW OOM FURNACE. A REALLY BEAUTIFUL 3RD BR OR DEN ALL IN KNOTTY PINE. PHONE NOW AND BE THE FIRST TO VIEW. P.S.—NO DRIVE-BYS PLEASE. CALL ED ROBERTS, 383-0696; LEO PIGERT, 385-5622; office 385-8794.

EXECUTIVE HOME
MEDITERRANEAN MOTIF
BRAND NEW
4 BEDROOMS OR DEN
1½ STOREYS, 3 BATHRMS

Designed with a Mediterranean motif with beamed ceiling in a spacious well-appointed living rm, and dining rm, with plush wall-to-wall carpets extending thru the halls and stairs. Large kitchen family room with cabinets, that is truly out of this world. Den or bedrm. off family rm. Utility plumbed for washer and dryer. Powder rm. Open stairs to 3 exceptionally large size bedrooms on upper level with a full en-suite bathrm. off master bedrm. Full basement. Roughed-in rumpus rm. and attached double garage.
Quality homes by YAKIMOVICH CONSTRUCTION LTD.
Priced at $35,000
Appointment to view contact Wilf Gee 477-5550.

UNIVERSITY REALTY
3639 SHELBOURNE ST.
IN THE PLAZA
477-1855

VACANT
1916 WATERLOO RD.
NEAR UNIVERSITY SCHOOL
$15,950

Seldom does one have the opportunity to locate in this fine area. A high location with a very pleasant outlook. Mature landscaping. 2 or 3 bedrooms. Full basement. Oak floors freshly refinished.
SEE THIS SOON AS IT IS NOT EXPECTED TO LAST.
Call DON TREGEAR to view 477-1855

JUST LISTED
UNIVERSITY AREA
QUIET CUL-DE-SAC

Owner transfer forces sale of this 6-month-old home in beautiful condition. There is a large living room with feature panelled wall and fireplace. Dining room with pass through into modern cabinet kitchen with eating area and sun deck off. 3 bedrooms, of course, and vanity bathroom with recessed lighting and ceramic tile. In the full basement there is roughed in plumbing, rumpus area and finished bedroom or study. Attractive low interest 6¼% mortgage. Asking only $21,500. This won't last, so hurry, if you are looking for the best buy in town. Call Mr. Fortune, res: 477-1229 for appts. to view anytime.

OAK BAY
5 BEDROOMS
2 YEARS OLD
$24,950

For further information on this outstanding split level, double-plumbed home, please call
DOUG BAVINGTON
388-5057

UNIVERSITY DISTRICT
3 BEDROOMS
2 YEARS OLD
$19,950

A very pleasing home located amongst new homes, with a kitchen and floor plan to satisfy the most discriminating homemaker. Full basement including space for extra plumbing, rumpus room and fireplace. To INSPECT or DISCUSS, please call
DOUG BAVINGTON
388-5057

6 OR 7 BEDROOMS
JAMES BAY

Lot 75x112. This home is immaculate and very modern in all respects. Ideal rooming or boarding, or large family home.
LOGIE DUNN
$7,500.00
$ 500.00 DOWN
$ 75.00 PER MONTH
1½ bedrooms. Fireplace in living room. Large level lot on sewer. No steps.
LOGIE DUNN

½ ACRE
VACANT

This home just completed could be V.L.A. 1,500 sq ft ultra modern living. Full cement basement, 3 bedrooms, etc.
ASKING $24,500
LOGIE DUNN

WANDA STARR
478-5013 or 386-3231
COLONY HOMESALES
"Exclusively Women Realtors"

OAK BAY
$21,500

The charm of olde England and the comfort of Canada! 2 large bedrooms and 1 small extra large living rm., for formal dining room, den with floor to ceiling granite fireplace all with beamed ceilings and built-ins with brass fixtures. Modern electric kitchen. 4 pce vanity bath. Recreation room with fireplace. Space for future development upstairs and down-stairs. Parklike setting with many large oak trees on a double lot.

150 HOUSES FOR SALE

MAYFAIR
REALTY
LTD.
Woodward's Mayfair Mall
3153 Douglas St. 386-2955

OPEN HOUSE
1046 FALMOUTH
SAT. 1:30 - 4:30
ONLY $12,750

2 or 3-bedroom stucco home, consisting of large cabinet electric kitchen with eating area, living room with fireplace. 2 good-sized bedrooms and 4-pce Pembroke bath on main floor. New wiring, new pipe oil furnace, elec hot water. One bedroom and drive-in garage in full concrete basement. A real buy at the asking price of $12,750. Exclusive with LOU BLOOMFIELD, call 386-2955 or 477-4978 for appointments to view.

OPEN HOUSE
3371 ROLSTON CRESC.
SAT., 2 - 4 P.M.

You are invited to inspect this attractive near new 3-bedroom split-level with a full high basement. Cosy living room has wall to wall carpet and floor-to-ceiling brick fireplace. Family size dining room, cab. electric kitchen. Double plumbing, carport, paved driveway and sundeck off dining room. Very good terms available. Asking $19,900. FRANK BOUSFIELD in attendance, 386-2955 or Res. 479-1000.

SOUTH OAK BAY

English Tudor home containing 4 bedrooms plus a den or hobby room. Custom built 15 years ago of the finest materials. Large combination living and dining rooms, sliding glass doors to an outside swimming pool of generous dimensions and surrounded by high fence and patios. Designed for gracious living. Priced at $27,900. Phone J. J. WILLIAMS, 386-2955 or 477-4942 for further details.

BRAND NEW
WILL TRADE

Brand new 3-bedroom de luxe rancher of over 1,400 sq. ft. Big 23x15 living room with raised hearth fireplace. 10x13 dining room, Senwood cabinet electric kitchen with eating area. Vanity bathroom, utility room, plumbed for washer and dryer. This is your chance to trade off your small home, vacant lot. House in need of repair, etc. Asking $15,950. Please call FRANK BOUSFIELD, 386-2955 or 479-1000.

$1500 DOWN

A nice home for a couple or small family offers 2 bedrooms, living room with open fireplace. Oak floors, stucco built 13 yrs. ago. No steps, no basement. Auto oil heat. Near Town and Country. $10,500. Call TED CHARTRES, 386-2955 or 385-5508.

RETIREMENT SPECIAL
$1000 DOWN

No step 2-bedroom home with basement. Very nice condition. Large kitchen, large living room with fireplace, on bus line. Close to Town and Country. $9,500 full price. Call TED CHARTRES, 386-2955 or 385-5508.

BRENTWOOD BAY

Cosy 4-room retirement home suitable for couple. Includes electric kitchen range. Close to fishing and boating. Low taxes. All for the price of $9,300. $2,000 handles. Call TED CHARTRES, 386-2955 or 385-5508.

SOOKE SPECIAL
5 ACRES

Level land with 960 square feet, 6-year-old 2-bedroom home, close to Sooke Village and golf course. Exceptionally good buy with $5,000 down at only $6,000. Call GEORGE CHAN at 386-2955 or 383-9416.

HARRY FOSTER LTD.
Opposite "The Bay"
2733 Douglas 382-2101

"1535 HARROP RD."
$15,500 — 1250 SQ. FT.
3 BEDROOMS — BASEMENT
6% INTEREST

Wonderful value offered in this stucco, full basement bungalow. Choice location for family, for schools—located off Braefoot and Wende Roads. This home has excellent plaster job, attractive living room, large cab kitchen, good utility room, high basement, O-O-M heat, drive-in garage. High 60'x150' lot overlooks the valley. Just try to beat this 1,250 sq ft home for $15,500. Reliable buyer with substantial down payment may pay the balance at 6% interest. Drive by—phone to see over.
Exclusive with Herb Hodgson
382-2101; Res. 382-5835

6 BEDROOMS—CITY
2 SETS PLUMBING

Bus and schools. 24-ft living room with fireplace. 2 bedrooms main floor with plumbing, 4 bedrooms up with tiled, vanity, colored bathroom. Basement has oil heat, copper pipe and Lumex wiring. Big electric kitchen, separate utility. Fully insulated. No fixing, no painting. Your family will love it! $2,750 down. Price $14,950. Excl. Charles Vining, 382-2101. Res, 479-3786.

HURRY - HURRY for THIS IMMEDIATE OCCUPANCY
GORGE-BURNSIDE-TILLICUM AREA
Only $2500 DOWN

Lovely 2-bedroom bungalow with full basement, oil pkg heat, and nice living room with fireplace, elec cab kitchen, dining area. Call at once to see this excellent buy.
FULL PRICE $11,000
C. J. HARRINGTON, 382-2101, 388-5946

GARDNER AGENCIES LTD.
899 FORT
385-1445

WATERFRONT
DEEP COVE

An opportunity for someone to own a Panabode cottage and summer cottage and also 4 lots. Property has about 130 feet of waterfrontage. Property is already subdivided and could be sold in various ways. For further information regarding location and price, please call Gordon Marshall, Gardner Agencies Ltd., 385-1448.

COLWOOD
3 Bedroom

Nearly new home, located in a choice subdivision. Full basement with lots of space for recreation room and workshop. Treed lot partially landscaped. Close to public and high schools. $2,000 down, $100 per month. Full price $15,300. S. Hamilton, Olympic Homes Ltd. 479-1796 or 478-3881.

PRIVATE, BY OWNER. 3-BEDroom, full basement. Automatic oil heat. Call 658-8276.

150 HOUSES FOR SALE

JOHNSTON & CO. LTD.
Realtors
Established 1908
1306 Broad Street 385-2471

OPEN HOUSE
631 RAYNOR AVE.
SAT., 1:30 - 4 P.M.

Large 4-bedroom family home. New oil heat, rewired, copper plumbing. May qualify for NHA financing. Low down payment. PRICE $9,750. Call R. RAWNSLEY for prior viewing, 385-2471 anytime.

SONG OF SPRING
IN THE COUNTRY

Sound construction in this spandy new beauty. 3 large bedrooms, spacious living room with dining ell boasting French doors to a sundeck. Plaster throughout plus feature wall over fireplace. Hardwood floors. Full basement has enormous roughed-in recreation room, laundry room, extra plumbing roughed-in plus space for 4th bedroom. Stucco trimmed with siding. Shake roof. Priced to sell $18,900 — you name the terms. To view, please phone MRS. ELLEN SPEERS, 385-2471 anytime.

FAIRFIELD
$15,500 (TERMS)

3-bedroom, near the water. 1634 Hollywood Cres. Call CARMAN ANGUS, 385-2471.

4 BEDROOMS—$17,950
NORTH QUADRA AREA

Large living room with fireplace, dining area, cabinet electric kitchen, 3 bedrooms on main floor, 1 bedroom, rumpus room in basement. Drive-in garage. Large sun deck. Extra large, well landscaped lot. To view, please call EDITH BRITT, 385-2471 anytime.

ESQUIMALT

2-bedroom, no-basement, retirement or starter home. Panelled electric kitchen with eating area. Wall-to-wall carpet in front room. Separate garage. Fenced lot. Priced at $9,500 with terms. Call CARMAN ANGUS, 385-2471 anytime.

MODERN STUCCO
BUNGALOW
ONLY 6 YEARS OLD

New listing on this smart starter or retirement home. Two good-size bedrooms, electric cabinet kitchen, living room has fireplace, sparkling oak floors like new. Full high basement, ideal for rec room or extra bedrooms. OOM heat. Fully insulated and better than average construction. Separate garage. Good district. Close to city. Price $13,500. Call MRS. H. WEBB, res. 477-3095, 385-2471.

PICTURESQUE
ECONOMY PRICED

ATTRACTIVE NEIGHBORHOOD
A ranch style bungalow that will appeal particularly to those people with limited income. The living room has a fireplace and corner windows that help to provide privacy. Spacious kitchen with exit to attached garage. Two bedrooms and vanity bathroom. Comfort at low cost is assured with good insulation and oil heat. Economy price $11,900 with terms. Call SI PLETT anytime, 385-2471.

BANFIELD PARK
5 ROOMS — $11,950

Ideal retirement home—pleasant living room with fireplace. Big bright kitchen with window dining area. 2 bedrooms plus 3rd room for den or dining room. Freshly decorated throughout. OOM heat. Conveniently located—close to park, shopping and bus. Call J. MURDOCH, 385-2471 anytime.

$10,000
WHERE?

Can you find TWO houses for the price of one?

HOW?

Small do you want the down payment?

WHEN?

Do you want to see them?
Both these houses are rented and showing excellent return at the asking price of $10,000 for the two and are within very easy walking distance to town, being near the Parliament Buildings. Call TOM GREEN for further details at Res, 385-4319 or 385-2471.

SHELBOURNE PLAZA
FOR RETIREDS OR STARTERS

A cozy 2-bedroom, no basement home. Nice inside, exterior needs attention. Good holding property. Clear title. Asking $7,500. For details, call LEO VAN DYKE at 385-2471.

B.C. LAND
& Insurance Agency Ltd.
922 GOVERNMENT STREET
TO BUY OR SELL CALL B.C.L.
388-5555

REVENUE OR
SPACIOUS HOME

Three suites, $245 P.M. gross. Is just on the edge of fast developing commercial and revenue property on Oak Bay Avenue. About $8,000 cash required. Large lot with access from 2 streets.
PRICE $17,900
388-5555 LEN COOK 388-5555

HAULTAIN AREA
HANDY-MAN'S SPECIAL
3 B.R.—$1,500 DOWN
$65 P.M. AT 7%
FULL PRICE $7,350

BELMONT AVENUE
2 B.R.—FULL BASE.

Wheelchair ramp.
Attractive home.
SEE THIS AT $12,950
Please call Mrs. F. E. Pelling
388-5555

OAK BAY-WILLOWS
3 BRs—HIGH BASE
FINE FAMILY HOME
$6,000 DOWN—$140 P.M.

This clean, modern bungalow with attached garage is particularly attractive to the growing family. Lots of space in the full high basement for 2 more bedrooms and rec room, as well as workshop, furnace and laundry area.
See It Today at $22,900
To view, call Mr. W. O. Cameron, 388-5555

PRIVACY

PRIVACY

PRIVACY

"PRIVACY"—according to the most recent surveys is the feature most desired in housing. How do you get PRIVACY on a standard building site? But a lot in the middle of a forest (almost impossible if you want all the amenities such as sewer, bus service, close proximity to schools, etc.)—or—build a fence around your home higher than the municipality will allow, or have Tech Designed Homes build you their house specifically designed to give you PRIVACY. A living room that looks into its own PRIVATE atrium or garden court—a living room that is located on a separate wing on a different level which gives you the ultimate in PRIVACY in interior design. Each room has its own private entrance (no crossing through the room to get to another). A PRIVATE bathroom and sunroom to keep you glowing with health even in this rainy season. Plus many other features found only in more expensive homes. Our price on this fantastic home is (including lot) $21,500—as low as $2,600 down with NHA and extended financing.
Designed by Byron Price, Canadian Housing Design Award Winner, 1314 Quadra St., 385-2458.

UNDER CONSTRUCTION
3 SUPERB HOMES
385-5055 — 385-9880
J. McLAREN CONSTRUCTION

150 HOUSES FOR SALE

JOYCE MILLER
386-3231 OR 477-6161
COLONY HOMESALES
"Exclusively Women Realtors"

COOK - FINLAYSON

2-year-old stucco home with 2 spacious bedrooms. 3rd or play room down. 16½x15½ living room with raised hearth fireplace, U-shape kitchen, adjacent dining area opening onto sundeck. Drive-in garage. High rocky landscaped lot. First time offered at only $17,200.

BLENKINSOP -
CEDAR HILL X RD.

Crisp white stucco with attached carport. Prettily shrubbed lot with 80' frontage. 3 bedrooms with 4th down plus rumpus 20x12 living room with fireplace. Large dining area in the functional kitchen. Good financing and quick possession on this excellent buy at $16,700.

PORTAGE INLET -
WATERFRONT

Sound little 2-bedroom stucco cottage on a superb 50x218 lot. Excellent holding property at $11,500. Reliable tenants paying $85 monthly would love to stay. Don't forget call Joyce Miller, 386-3231 or 477-6161, on any of the above.

TEN MILE POINT
SEA VIEWS

1400 SQUARE FEET OF LIVING IN this charming three-year-old two-bedroom and den home. Beautifully situated on a dead end street, this fine home features many extras such as wall-to-wall carpet, ceramic tile, modern electric heat, two ports, and seclusion with views. Asking only $28,000. For appointment to view please call F. Marshall at 386-5451 or 385-8633.

DRIVE BY
980 WILMER
3 BEDROOMS

You will be pleased with the work done on this fine family home. The panelling in the living room with a fireplace make it comfortable and pleasing. The three large bedrooms and completely remodelled kitchen with dining area make it ideal for the family. Drive-in garage and yard that anyone can look after make it attractive for the busy family man. The price is only $14,900 with terms. Phone F. Marshall at 386-5451 or 385-8633 for further particulars.

NATIONAL TRUST
REAL ESTATE DEPT.

V VICKERY
V V
V V &
V V
V V SONS
V

$15,950
LOW TAXES N.H.A
SIDNEY
COUNTRY AIR
CONVENIENT
LOW DOWN PAYMENT

Smart new homes tailored to fit your budget. Excellent locations, on sewer.
VICKERY & SONS LTD.
BONDED CONTRACTORS
385-4967 382-2613
Builders of the Finest Homes

H. G.
DALBY & CO. LTD.
1010 Blanshard 383-6241

OPEN HOUSE
4193 INTERURBAN RD.
SATURDAY, 1 TO 4

4-BEDROOM HOME
$14,900 — $2,000 DOWN

Early possession can be yours on this 9-year-old 4-bedroom home. In addition to a 20x12 living room, there is a lovely panelled family room 12x19. Family-sized cabinet electric kitchen. Low taxes. Oil heat. Very good soil. Terms. Jay Rogers, 388-6241, res. 477-4589.

FAIRFIELD COTTAGE

No steps, one-bedroom stucco home, close to shops, bus, park and sea. Ideal retirement home. Price $6,800. 383-6241 Res. 477-4589

JAY ROGERS

C. N. MONTAGUE
CO. LTD.
1028 Blanshard at Fort 384-9318

GREEN THUMB
½ ACRE VLA

This pretty little rancher has L.R. with F.P., large elec kit with dining area, 2 bedrms and den. Full high bsmt, Oil-o-matic, garage, AND for those who want to grow begonias, orchids or geraniums there's a handsome new Oriyt greenhouse, 18'x20'. Fruit trees, fish pool. Quiet Cedar Hill area. Full price $22,900. Ruth E. Hutcheson, 384-9318, 478-3536.

$11,900
PANHANDLE

A well kept stucco bungalow, no steps. Bus at door, Carnarvon Park area. Through hall plan, spacious rooms. Fully insulated, including storm windows. A reasonable price $11,900.
Mr. Betts, 384-9318. Exclusive.

! ! ! BUILDING NOW ! ! !
!!! EXECUTIVE HOME !!
WITH
! ! ! PANORAMIC
SEA VIEW ! ! !

. . . in beautiful Cordova Bay with magnificent view of Mount Baker and the straits. Over 1,600 sq. ft. of living area including three bedrooms, dining room, living room, rumpus room with fireplace, two bathrooms, double carport, sundeck and many other features. Full price $28,500 with excellent terms. See the plans now and choose your own finish and color scheme. Trades considered. For further information phone Mr. Clark at 658-8996. Victoria Construction Ltd.

OPEN HOUSE

SUNDAY, 1:00 TO 4:00 P.M.

1739 CHRISTMAS AVE.

Brand new N.H.A. home, direct from builder. 3 bdrms, full basement with drive-in garage and glass doors to sundeck. Close to schools, shopping, in-new area. Yours for only $19,850.00, 6¼ mortgage, as little as $2,279.00 down.
Terry Dow in attendance
Kasapi Construction Co. Ltd.
386-6191.

CUSTOM DESIGNED HOMES built to your requirements on the lot of your choice—Minimum down payment—NHA, VLA or conventional financing arranged. Build up your equity by owner participation or trade your present home in lieu of the down payment. Plans and specifications available. Consult us for details by phoning Mr. Clark at 658-8996
"Satisfaction guaranteed or your money refunded."
VICTORIA CONSTRUCTION LTD.
384-5123 658-8996

BURNSIDE

Starter home or Builders special. Soundly built older home. Needs some redecoration. Good terms. 2 BRs, 4-PCE BATH, LGE D.R., L.R. with FIREPLACE. FULL CONCRETE BASEMENT. OOM, ELECTRIC H.W. splendid FENCED LOT. FRUIT TREES. To view call Ursula LaLonde 384-6758 or 386-3231, Colony Homesales Ltd.

150 HOUSES FOR SALE

PEMBERTON
H O L M E S
1002 GOVT.
384-8126
H O L M E S
"FOUNDED 1887"
50 COLOR PHOTO
WINDOW DISPLAY

1732 FOUL BAY RD.
WILL BE
OPEN FOR INSPECTION
(subject to prior sale)
SATURDAY, 14th JAN., 2-5 p.m.

Floodlit for your convenience after dark if you wish to "drive by."
This exceptionally attractive 2-bedroom home is ideal for the smaller family who appreciate convenience and the facilities for leisurely living.
Apart from the spotless interior of the house itself, it features an unusual back garden, fully fenced and beautifully landscaped, enclosing a professionally built
SWIMMING POOL
Enjoy your vacation at home this year. No need to go to California.
Priced at only
$12,900
For prior showing call
384-8126 MR. GREENE 385-0795

OPEN HOUSE
SAT., 2 - 5 P.M.
44 SIMCOE

Solid 5-room bungalow on cement foundation. Fenced lot, 60x121 — sheds — greenhouse. Revenue possibilities as there are 2 kitchens with oil ranges and sinks, 2 bedrooms, 3-pce bath. Glassed-in porches, front and back. Some furnishings included. IMMEDIATE POSSESSION.
$1,500 Down — $67 per month. $8,200
MR. SOUTHWARD, 477-3187
MRS. McLEAN, 384-6367
or 384-8126

MT. DOUGLAS
HIGH SCHOOL
PANORAMIC VIEW

Beautyfully finished 3-bedroom modern bungalow situated on a large rocky lot with many oaks. A quiet area of fine homes with a short walk to schools. Large living room with fireplace, family-size dining room, convenient kitchen. 1½ baths. Full basement with playroom, extra bedroom. Carport with paved drive, sundeck, porch and many extras. If you like privacy with elbow room, close to all services, then this is a "must see" with
384-8126 LLOYD ELLIS 385-6145

OAK BAY
NEAR EASTDOWNE

A 3-Bedroom home built ten years keynoting features and qualities of special appeal.
1. A sunken living room with large cozy fireplace.
2. Separated dining room and delightfully bright kitchen with adjacent modern laundry plumbed washer and dryer.
3. Tastefully chosen interior decor —includes high quality wall to wall carpeting and blending drapes throughout.

The part basement provides family room and secondary plumbing. A very lovely home maintained to a standard beyond reproach. Please, no "DRIVE-BYS." To view, phone MR. SIMPSON, 384-8126, res. 385-7368. Offered at $24,500 — terms can be discussed. Exclusive.

DEAR MOM AND DAD

Have just seen the home you have been thinking of in Oak Bay, with a comfortable living room, dandy dining room, 2 large bedrooms, and just the right sized kitchen. You will love the location, with trees, shrubs, nice garden, etc. It's near the sea, too. Call MR. BUTLER at 384-8126 or 479-7377 to make an appointment to view. You will be glad you did!
P.S.—Sorry, no drive-bys.

LANGFORD
THETIS LAKE HEIGHTS
$18,950 WITH TERMS

A spacious 3-bedroom bungalow with full basement, rumpus and bedroom, roughed in. Spacious 18.6'x14' living room with most attractive corner fireplace with raised hearth, natural wood panelled walls. L-shaped good-size dining room, family size kitchen, mahogany cabinets plus exhaust fan. Nicely treed lot on sewer with very pleasant outlook, carport, near to schools and store. For further information please telephone CLIFF ANDERSON at 384-8126 or 477-3994.

UPPER LANSDOWNE

A jewel in a setting of emerald lawns and oaks. This 8-year-old, stucco and siding bungalow is long, low and most attractive. Living room 14x26.6, wall-to-wall carpet, fireplace and peaceful view. Dining room 11x13.6. Kitchen is a housewife's dream, garburator, built-ins and fan. 2 good bedrooms, 4 pce bathroom, 2 pce. down. Spacious rumpus room in full basement. Hot air package furnace, attached garage. Good terms — full price $29,500. 384-8126 W. WOODLEY 384-3916

PRESTIGE LOCATION

Check the plus features
- SOUTH OAK BAY
- No step retirement
- Large living room with fireplace
- 2-bedrooms, 4-piece bathroom
- Large cabinet electric kitchen, dinette off
- Enclosed patio
- Separate drive-in garage
- Landscaped, "easy care" grounds
- Close to golf course and transportation

Full price — $16,750
384-8126 STAN TURNER 477-1635

MT. TOLMIE-
SHELBOURNE
PRICE $21,000 (6¼% Mtge-)

A well-built family home in a lovely area convenient to all schools, bus and shopping. This attractive split-level home is 1½ years old and offers 1,300 sq. ft. of practical living space. Living room with raised fireplace, dining room, three bedrooms, spacious cabinet kitchen with adjoining large family room.
A really good buy on today's market. For appointment to view please call TED PARTRIDGE, 384-8126.

GLEN LAKE

An attractive 3-bedroom split-level, handy to all schools and shopping — just right for the family looking for something different at a price they can afford. Construction

150 HOUSES FOR SALE

BROWN BROS. AGENCIES LTD.
1125 Blanshard Street
385-8771 Anytime

OPEN FOR INSPECTION
TODAY—1:30 - 4 P.M.
1565 BROOKE STREET
FAIRFIELD GEM
IMMEDIATE POSSESSION
6% MORTGAGE

Warm comfort featured in this well kept modern full basement family bungalow close to schools, parks and the sea.
Attractive through hall plan with L-shaped combination living room/dining room oak floors. Large cabinet electric kitchen with eating area. Three bedrooms. Full high basement with OOM heating and drive-in garage. Rumpus room partly finished and space for extra bedrooms. Established grounds in lawns, ornamental shrubs and trees. Attractively priced at $17,900, terms arranged. 6% mortgage may be assumed. Agents welcome. MLS29708. Mr. G. THORNELOE in attendance, GR 7-2771.

OPEN HOUSE
2082 HAULTAIN ST.
OAK BAY
TODAY
5 Bedrooms Plus Suite
1:30 - 5 P.M.

Excellent family home consisting of entrance hall 19'x15½' LR with open fireplace, guest size dining area, extra large kitchen with many cupboards and utility room off, plumbed and wired for washer and dryer, two bedrooms and four-pce. bathroom with three bedrooms and bathroom up. Full basement with three bedroom suite rented at $120 per mo. Separate garage. This home is situated near the Catholic Church, bus, schools and stores. Excellent value at $23,500. For appointment to view please call Mr. Lawson, 385-8771, anytime.

OPEN HOUSE
975 BANK ST.
1 P.M. - 4:30 P.M.
TODAY

This older bungalow of character warrants your inspection because of its nice condition. Living room and dining room with beamed ceilings, full basement, 3 bedrooms. Corner lot with lots of parking space.
Priced right at $10,900
C. Warren, 384-9798

FAMILY HOME
SWAN LAKE
GOOD TERMS

An excellent family home with view of Swan Lake. Cosy living room, fireplace. Large family room, sundeck off. Spacious modern cab electric kitchen, 4-pce. bathroom plus utility room. One bedroom on main floor. Plus 2 bedrooms up. Full basement. New OOM heating. An immaculate home on a lovely garden lot.
$13,850 — Terms Available
Call Mr. Pearce, 385-8771;
Res. 386-3808

GORDON HEAD
6¾% — NHA — 6¾%
UNDER CONSTRUCTION

See the plans, locations and choose your own color schemes. 95 NHA spacious bungalows on sewered lots and paved streets. Large NHA 6¾% mortgages. Prices range from $22,900-$29,750.
For appointment to view please call GEORGE THORNELOE, 385-8771.

GORDON HEAD
PANORAMIC VIEWS
SEA AND OLYMPICS

Expert craftsmanship; smart, modern designing and ideal location. Picturesque setting on quiet cul-de-sac off Marine Drive.
Over 1250 sq. ft. in this spacious white stucco family bungalow with shake roof. Full basement, roughed-in plumbing, recreation room and extra bedroom. Under construction—Buy at a time when you can choose your own colors.
Selling price $24,500 — 75% mtge. available. TO VIEW CALL GEORGE THORNELOE, 385-8771.

4 BEDROOMS, 1½ BATHS
UNIVERSITY-TOLMIE
6¾% MORTGAGE

This bronze medallion home has over 1,700 sq. ft. of finished living comfort plus a roughed-in rec. rm. Added features are 25 ft. finished family room, utility room, 90 ft. lot. Only 1 year old and the best buy on the market today.
Price $24,500
C. Warren, 385-8771 anytime

OAK BAY REALTY
For Oak Bay Homes

SEAFRONT SUITE
SECLUDED WATERFRONT

Oak Bay, beachfront location. Large 2-bedroom apartment in this most favorable location. Living room, 13x20 feet, good dining area. Small den. Ample storage and locker area. Private beach, sunny patios, very quiet and exclusive. Available, March 1, 1967. View by appointment only. Price $22,800. Exclusive listing. D. G. Whyte, 385-7707 anytime.

TEN MILE POINT
$18,000

Pleasant five-room cottage set in ¾ acre of easy care meadow, trees and shrubs. Seafarer's wife fully appreciating the magnificent view and loving her most attractive home must, reluctantly, move into town. This is your opportunity. Call me now. Lynsay Delahunt, 385-7701 anytime.

MEARS & WHITE
OAK BAY REALTY LTD.
2188 OAK BAY AVENUE

J. A. HENDERSON
REALTY LTD.
625 YATES ST.

LAKE HILL
NHA FINANCING
$10,900
LOW DOWN PAYMENT

Smart 2-bedroom home on a large, treed lot. Spacious electric kitchen with loads of modern cupboards. Good-sized living room, 4-pce. bath. Oil-O-Matic heat. THIS HOME QUALIFIES FOR THE NEW N.H.A. LOANS, SO TRY YOUR DOWN PAYMENT. Jack Henderson, 385-7411 or 383-8652 anytime.

COLWOOD

I have a selection of new 3-bedrm homes which have low taxes and near new school. Down payments from $2,000 up. Please call Len Wright, 382-2101, res. 479-2158.
Harry Foster Limited.

6-MONTH-OLD HOUSE, BASEMENT, good location, 6¼% N.H.A. mortgage. 479-2979.

FICTORIA CONSTRUCTION LTD. takes trades on Custom-Built houses. Phone Mr. Jones, 384-5112 or 385-2226 for full particulars.

150 HOUSES FOR SALE

P. R. BROWN & SONS LTD.
762 Fort Street 385-3435

OPEN HOUSE
SAT. 2-5 P.M.
3200 RICHMOND
* Living Rm 24x15
* Rec rm 24x15
* 2 Bedrms, main floor
* 3 Third bedrm down
* Double plumbing
* Workshop
* Quick possession
$19,900
TERMS AVAILABLE
ERIC A. MACFADYEN
385-3435 Day or Night

OPEN HOUSE
SATURDAY 2 - 5
1355 VINING ST.
* 4 Bedrms
* Just redecorated
$7950
TERMS AVAILABLE
LEN ESLER
385-3435 Day or night

BEAUTIFUL SEA-FRONT
7-ROOM HOME
4½ MILES CITY CENTRE

If you are interested in the sound of waves and breezes sighing through the trees on a property offering complete and perpetual seclusion, then you should inspect this. The bungalow of seven rooms (3 brs., 3 bathrooms) is delightfully planned to take advantage of the breath-taking views from all points. The 2¾ acre grounds have lawns, shrubs, flower beds and swimming pool close to house, but most of remainder left in semi-natural state with handsome native trees. For full particulars regarding this superb property please call Mr. HOLMS, 384-1005, 385-3435.

DUPLEX-CONVERSION
FAIRFIELD

Large older home, nicely converted into two large suites. Main floor, 5 spacious rooms owner occupied. Upstairs 4 rooms plus huge hall and separate private entrance rented furnished at $140 per month. Main floor should rent for $150. This house could be easily adapted to private home for large family. Short walk to downtown.
Please call Mr. HOLMS, 384-1005 385-3435

CENTRAL SAANICH
2 ACRES

A modern home in picturesque surroundings with seclusion.
* 2 large bedrooms.
* 15'x19' living room with a granite fireplace.
* Separate dining room.
* Large cabinet electric kitchen.
* Auto oil heat.
* New electric range and drapes throughout included.
Asking $22,000
J. P. H. EVANS
Bus: 385-3435 Res: 477-4452

COLWOOD AREA

3 bedrooms, high basement, treed lot.
$19,500
Call Mrs. Hartt, 385-3435 anytime

HIGH MT. STEPHEN
ATTRACTIVE
NEW LISTING
$9,500

If you are looking for a home with "SOMETHING" and don't like "cookie cutter" sameness, you will like this house!
It is an older, spacious, 2-bedroom bungalow with automatic oil heating, heavy duty wiring and copper piping. There is a large comfortable living-dining room with fireplace; bedrooms are twin sized with good closets. The cement basement has some rock but ample room for workshop, laundry facilities and drive-in garage.
The terms are good!
Please phone
MRS. BAXTER, 385-3435
Anytime

TRADES CONSIDERED
on BRAND NEW 3-bedroom home. Information call Mrs. Hartt, 385-3435 anytime.

DIRECT FROM BUILDER
3
N.H.A.
HOMES
INTEREST RATE 6¾%

We have 3 4-bedroom split-level homes, each with 2 full baths on the old interest rate of 6¾%. 2 of these within walking distance of schools and university.
We also have a 3-bedroom duplex under construction in a very choice location at corner of Cook and Linwood on 6¾% interest.
— $33,900 —
We have lots available where we will build for you.
Call me anytime.
CHARLES MORRIS
479-2611
of
Reeson and Pinch Homes.

F. N. CABELDU LTD.
1212 Broad St. 383-7174
Established since 1930

ARDMORE DRIVE
APPROX. 1 ACRE
PRESTIGE AREA

A modern, 6-year-old bungalow featuring an open floor plan, giving an aura of spaciousness. The living room with fireplace is approximately 18'x15', the dining room approximately 13'x10', both with wall-to-wall carpeting. Bright attractive cabinet electric kitchen with built-in oven and range, 2 bedrooms and vanity bathroom, utility room. Automatic oil HW heating. Attached carport.
Asking $25,000
Please call J. F. Cabeldu, 383-7174 or B. F. Gorely, 477-6732, for appointment to view.

OAK BAY
NEAR THE SEA

For those who seek a cosy no basement bungalow with a spacious floor plan. This home features nice living room with fireplace, dinette, two bedrooms, electric kitchen, large utility room and oil-o-matic heating. Nice garden lot. Price $14,950.00.
Phone R. F. Harris
383-7174 or 477-2998

BY BUILDER

$19,850. New, large, bright, 3-bedroom home, 2 bathrooms, rec. room area. Full basement. Loads of extras.
TREES
SCHOOLS
ALL NEW HOMES
Come to the new country. 378 Farview Rd., Colwood. R. Hughes Construction. Phone 477-6835.

150 HOUSES FOR SALE

RITHET AGENCIES LIMITED
714 FORT STREET 382-4251

A WEE CASTLE
HIGH ON THE ROCKS

Retirement perfection in miniature, tiny, unique garden, easy to maintain and a perfect 2-bedroom home with nice living room and fireplace, a kitchen and dining area that would charm any housewife. Part bsmt., oil heat, drive-in garage. Close to town and all services. Asking $12,900, but all reasonable offers will be considered.
MRS. LAVENDER
382-4251 383-9120

IDEAL RETIREMENT
SOUTH OAK BAY

The ideal home for people who desire convenience. Located in an excellent area this spic-and-span 2-bedroom home is handy to the ocean, transportation, schools and stores. Fully landscaped, through hall plan, separate dining room, full basement and automatic oil heat. This will not last at the price of $15,900. For appointments to view call
MARK ZABEL, 382-4251
Anytime

VIEW LOCATION

3-bedroom, spotless modern home. Located in the city close to all conveniences. Asking price $17,500.
EDITH GUTEMAR
382-4251 385-8842

CITY

2 Bedroom Stucco Home with large Living Room and Dining Room, 1200 square feet floor area. Drive-in garage, new auto oil furnace. Excellent condition throughout.
EDITH GUTEMAR
382-4251 385-8842

GORDON HEAD

Over ¾ acre of valuable land, including 4 bedroom home, separate garage and workshop. This is a good buy. Asking $18,300.
R. L. BERGSTROM
382-8554 — 382-4251

FAIRFIELD $15,500

3 Br., living room, dining room, kitchen, glassed-in sunroom. Full basement, excellent condition throughout, ½ block from sea. Some sea-view.
R. L. BERGSTROM
382-8554 — 382-4251

TUDOR HOME
59.7 ACRES
$85,000

Beautiful Tudor home overlooking the sea. Approx. 1000 ft. waterfront. 20 acres cleared. Balance in timber. Seclusion of the country and yet only 45 min. from town. Tremendous investment.
HOPE NEWTON, 382-4251 ANYTIME

JUBILEE — HAULTAIN
5-ROOM STUCCO

Be sure and see this neat new but nice 2-bedroom bungalow with 2 extra rooms in full basement. Features pretty living room with FP, plus small dining room. Also boasts such extras as patio, greenhouse and attractive grounds. $13,250.
FRED CAMPBELL, 382-4251

C. G.
HEISTERMAN & CO. LTD.
Realtors Since 1864

3 BEDROOMS
SPLIT LEVEL
3 YRS. OLD

Situated among all new homes close to Lakehill Elementary School featuring L-shaped living room - dining room, cab. electric kitchen with eating area, playroom in the basement with extra plumbing. C.M.H.C. Mtge. of approx. $12,000, 6¼% int. $110 mo. P.I.T. Full Price $17,900. To view call.
HARRY ATKEY, eves. 385-6302.
W. RAVENHILL, eves. 382-9308
1121 Blanshard St. 383-4161

ROYAL TRUST
REAL ESTATE SALES DEPT.

GORDON HEAD

Owner transferred to the East and wishes to sell this lovely 7-room stucco and siding bungalow. Situated on a large treed lot and close to the water.
Through hall, large living room with open fireplace, dining room opening onto a large sundeck, modern kitchen with an acoustic tile ceiling, island cabinet with counter-top burners and wall oven, three bright bedrooms, 4-pce. bathroom on main floor. Cathedral ceilings in main rooms. Oak floors throughout. Lower level with rumpus room, 1 bedroom, 2-pce. washroom, laundry room and workshop. Oil hot air heating. Carport for 2 cars.
PRICE $24,000.00
A. E. COLES, 388-4311
Evenings EV 2-9732

ROYAL TRUST
Corner Government and View Street
Member Victoria Real Estate Board

UPPER LANSDOWNE
PRESTIGE HOME

Excellent spacious no-basement family home. Gracious living room 15'x25', formal dining room, two large bedrooms, den could be used as third bedroom, stepsaving kitchen with breakfast area, two-car garage. Large grounds with private patio. Seldom will you find such a quality home with so many extra features in a prestige location. Realistically priced $39,500. To view by appointment only, please call Tom Beal.

OAK BAY BORDER
1954 CARRICK ST.

Three bedrm bungalow, remodelled living and dining room, new services, drive-in garage, large lot, variety fruit trees. VACANT. Immediate occupancy. Low down payment considered. Open to offers. Phone Tom Beal. 388-5451 or 385-6967.
Real Estate Department
NATIONAL TRUST CO., LTD.

OAK BAY
NEAR THE SEA

This two-bedrm bungalow is located close to the sea in South Oak Bay. Cosy LR with FP, guest size DR, cabinet kitchen, hardwood floors, full basement, oil H.A. heat. Low taxes. Price $15,900.
R. F. Harris, F. N. Cabeldu Ltd., GR 7-2998 or EV 3-7174

CHAPMAN ST.

Large 5-room, 2-bedroom, older home in very nice condition. Beautiful kitchen, full basement, oil heat, garage. Must be sold. Price $9,500 with low down payment. Phone Pete Poiet, Slegg Brothers Construction Ltd., 479-7181, evenings 652-1497.

150 HOUSES FOR SALE

OPEN
HOUSE
BRAND NEW LISTING
OPEN SATURDAY
1 - 4 P.M.
4030 OBERLIN PLACE

(Out Shelbourne, right at Blair and left at Oberlin Place.) 1300 sq. ft. of gracious living. Three bedrooms, two bathrooms. Only three years old. Double carport. Full price $24,300 with good 6¼% mortgage. This one will be snapped up quickly so come early. For preview call
ROBERT YOUNG
383-4124

ROYAL OAK
VLA VALUE—VLA VALUE

Nice 2-BR home plus 2 cleared and level acres. Close in yet secluded. Full basement. Tremendous potential. Asking $16,200.
ROBERT YOUNG
383-4124

JUBILEE
JUBILATION
NEW LISTING

Charming 3-bedroom home with cute lot. This property does have character. Full price $7,000. Cash talks loud here.
ROBERT YOUNG
383-4124

NORTH OAK BAY
BEAUTY

Quality 2-bedroom home on large beautifully landscaped lot. Fully finished basement with extra bedroom and panelled recreation room. The envy of the neighborhood at $18,950, with terms.
ROBERT YOUNG
383-4124

SOPHISTICATED
SOUTH OAK BAY

Lovely immaculate 2-bedroom home near sea and Oak Bay golf course. Full basement. Drive-in garage. $15,900 with terms.
ROBERT YOUNG
383-4124

BRAND NEW—NHA—6¾%
SHAKE ROOF COLONIAL
3-BEDRM—2-BATHRM
TOP VALUE AT $22,900

Nearly finished, on a NEW STREET in beautiful GORDON HEAD. Cathedral entrance, CARPETED stairs, TEAK feature wall in large living rm., GLASS DOORS to sundeck off dining rm., large cabinet kitchen with bright BREAKFAST NOOK, 3 good bedrms, 2 VANITY bathrms, lower level all set up for MORE ROOMS. This is a most attractive powder blue and white home with LOUVRED SHUTTERS and PILLARED ENTRANCE and definitely TOP DOLLAR VALUE AT THIS FINEST TERMS AVAILABLE.
ROBERT McADAMS, 383-4124
McADAMS INVESTMENTS LTD.

FAIRFIELD REALTY LTD.
335 COOK ST.

PRESTIGE
EXECUTIVE HOME
ROCKLAND AREA

1700 sq. ft. on a well landscaped 70x142 ft. This 2 bedroom home offers extra accommodation in the full high concrete basement. The beautifully proportioned living-dining room has sliding glass doors to secluded patio and garden. The very functional kitchen leaves nothing to be desired, with large breakfast nook off. 1½ baths.
$31,500
includes stove and refrigerator. This desirable property is listed exclusively with
LEE FORBES
382-3541, 385-9765 anytime

HIGH QUADRA
MODERN LIVING
in this
APPEALING HOME
FOR JUST $11,700

and terms are available, too, this siding and stucco no-step home, attractively priced on today's market. A high view location, this bungalow has hardwood floors throughout and features a 14x18 living room with raised hearth fireplace. There is a smart elec. kitchen with eating area, plus dinette, 2 good-size bedrooms and 4 pc. bath, and also a 10x12 utility and laundry room. Enclosed carport. This home is fully insulated, on sewer, and heating costs (oil) are most economical. Close to all conveniences. this is absolutely an ideal home for retirement or as a starter.
CALL L. MARSHALL
385-9765 anytime

MRS. JACKIE WALDRON
479-7360 or 386-3231
COLONY HOMESALES
"Exclusively Women Realtors"

NEW LISTING
1.35 ACRES
COLWOOD
4 BEDROOMS

Pretty white stucco home just 15 years old. Living room, electric kitchen, 2 bedrooms on the main floor and 2 cozy attic bedrooms. Clear Title with terms if necessary.

BRENTWOOD BAY
$18,500

4-yr.-old stucco and siding home with 2-spacious bedrooms, extra bedroom and rumpus room down. 18x12 living room with raised hearth fireplace, large bright cab. elec. kitchen, with roomy adjacent dining area, 2-car attached garage, all on landscaped lot. Only 10 mins. walk to the beach. View soon with BETTY SILVER, 385-2885 or 386-3231.
COLONY HOMESALES
"Exclusively Women Realtors"

ESQUIMALT (CLOSE TO PLAZA)
3 BEDROOMS
$22,500

Just listed: this beige and rose stucco exterior home has almost 1500 sq. ft. 20x14 living room with fireplace, sep. 14x10 dining room, cab. elec. kitchen. Full high basement with extra plumbing. Yard is fully landscaped with many shrubs. Blacktopped driveway, attached garage. To view call
BETTY SILVER
385-2885 or 386-3231
COLONY HOMESALES
"Exclusively Women Realtors"

BUY WITH CONFIDENCE
BUY DIRECT FROM BUILDER
1567 KENMORE RD.
$20,900

You will find the quality and finish in keeping with this new design. The large master bedroom has its own powder room. Kitchen and bedroom are fitted with deluxe fixtures and fittings, large living and dining room open onto sundeck, full basement, drive-in garage. Open house Sat. and Sun., 1-5 p.m. or call 477-3254, anytime.
A. E. NEWTON LTD.

6¾%
N.H.A.
UNDER CONSTRUCTION

Drive by 1883 San Juan Ave! We have the plans to this lovely 3-bed., 1½ bath home! Double carport and sundeck, large liv. room, 3 big bedrooms. Roughed in rec. room 14x40! Many more features. Full price $22,500; N.H.A. 6¾% mortgage of $18,000. DEAL DIRECT WITH FRASER CONSTRUCTION LTD.
382-8255

WATERFRONT HOME, LARGE living room, dining room, kitchen. 3 bedrooms, 2 bathrooms, automatic heat. Full price $19,900 cash to mortgage. Private. 382-5409.

150 HOUSES FOR SALE

NEWSTEAD
REALTY
LTD.
1010 GOVERNMENT 382-8117

TRADE

ATTRACTIVE SPLIT-LEVEL HOME WITH
18'x32' HEATED
SWIMMING POOL
High Quadra-Cedar Hill Area
REDUCED TO
$24,950

This home consists of 3 bedrooms (unfinished 4th bedroom on lower level), bright L-shaped living room and dining room with fireplace and sliding doors from dining room heading to patio and swimming pool, large electric kitchen with breakfast area, built-in range and oven, 4-pce vanity bath, well-finished Polynesian-type recreation room with bar. This 3-year-old home is in excellent condition. Make us an offer using the equity in your present home or mortgage paper, etc. For more information call
ROYD JANTZEN
382-8117 or 386-1005

GORDON HEAD

2-bedroom no-step bungalow. Ideal starter or retirement home. Reduced to
$8,975
Low down payment may handle.

NORTH SAANICH

Approximately 2 acres VLA property. Completely remodelled 3-bedroom home — large workshop — secluded.
$17,950
Will consider trade.

DEEP COVE

Spacious 2-bedroom home. Approx. 2½ acres of mountain and sea views just across from the water front. Subdivided into 10 lots. Approx. ¾ acre in logan and raspberry, various fruit trees.
ASKING $27,800
ROYD JANTZEN
382-8117 or 386-1005

NEW LISTING
3 BEDROOMS
METCHOSIN

Are you searching for ½ acre, with a park-like rustic setting for your family home? This property was built for the proud owner 6 years ago and now a transfer takes him to Winnipeg. They offer their cared-for-by-loving-hands home to you, boasting a 12x13 living room with fireplace, 9x12 dining room, modern electric cabinet kitchen (Mother will love), 4-piece tiled vanity bath, plus full high basement with Oil-O-Matic heat. Everything is in first-class condition. Spotless and homey. Close to schools, bus and beach.
$18,500
TERMS AVAILABLE
For an appointment to view this excellent property call
MARY FRASER
382-8117 or 385-4335

UNIVERSITY SCHOOL
11 YEARS OLD
CLEAR TITLE

Located in this preferred area, I offer you a one-in-a-million chance to move into this 2 bedroom, stucco bungalow. Large 20' fir living room, large kitchen with attached dining room. Full basement. Drive-in garage. Reasonable taxes. You won't duplicate it for $14,900 anywhere in town. Excellent terms to buy for cash. See it now—Call 382-8117 or 382-1988 and ask for
MRS. V. ROBERTS

BRAND NEW
GLIMPSE OF THE SEA

This modern tudor home, 1250 sq. ft., offers a country atmosphere. The large living room (lovely parquet floors) has accent walls of old brick. L-shape dining room. Convenient kitchen with adjacent family area. 3 large bedrooms, master en-suite. Two sundecks. Double carport. OOM heat. Full basement.
$22,950
For more information call—
382-8117 or 386-5042
BEVERLEY QUINN

ST. CHARLES AVE.

Beautifully situated on this fine street between park and sea. One-owner immaculate home with wide entrance hall, charming living room, cabinet kitchen, two nice bedrooms up, plus extra rooms in fully finished basement. Full price $18,000. Excellent terms available.
P. G. JACKSON, 382-0852 ANYTIME

DONCASTER HEIGHTS

Most attractive stucco bungalow on large lot amongst the oaks. High view location. Large living room and dining room, cabinet kitchen with eating area. Two twin bedrooms. Four-piece vanity bathroom. Fully finished basement with rumpus room, two bedrooms and three-piece bathroom. Most attractive terms. Full price $17,950.
W. V. EDWARDS, 382-0660
P. G. JACKSON LIMITED
631 Fort St. 382-0852 anytime

WANTED
A Large Family to adopt a Large Home

See this centrally-located home if you could use six bedrooms, a large living room, dining room and kitchen, full basement and O-O-M heating. (The house needs more work, but this has been taken into account in setting the price at just $11,950.) Terms or Trade. To view, call Maude or Jack Dobson at 386-4294, Bastion Square Properties.

A LOVELY COTTAGE AT CORDOVA BAY . . . Large Dogwood-treed lot with a view. It's a solid little home, two bedrooms, large living room with a really good fireplace . . . large and bright kitchen with a large dining area. It's all quite spacious inside. Excellent outbuilding and patio. Address is 5172 Rambler Rd. Please do not disturb the owners . . . Appointments a must. Asking just $11,500, terms available. MR. STOTHERS, 382-2101 or 658-5283 eves. to view.
Harry Foster Ltd.

! ! ! BUILD NHA ! ! !
! ! ! ! AS LOW AS ! ! ! !
! ! ! $750 DOWN ! ! !
. . . or trade your present home as equity on a custom designed home on the property of your choice. For further information phone Mr. Clark at 658-5996. Victoria Construction Ltd.
"Satisfaction guaranteed or your money refunded."

OAK BAY

A lovely home, ideal for retired couple. Near Victoria Golf Club in south Oak Bay. No steps, many extras, drapes and some rugs included, appliances are available at reasonable price. Lovely small garden and patio. Separate garage and storage. This is a new listing. Price $16,750. Call A. A. Chauvin, 384-0514 or 383-2523 to view.
YORKSHIRE TRUST COMPANY
737 Fort Street

150 HOUSES FOR SALE

ISLAND HOMES LTD.
2504 Douglas St. 386-7545

OPEN HOUSE
SATURDAY 1:30 - 5 P.M.
291 RUDYARD ROAD
VIEW ROYAL
NEW — 4 BEDROOMS
DEN — FAMILY ROOM
TRIPLE PLUMBING
ONE-HALF ACRE

The ultimate in gracious family living. BRAND NEW extra spacious, (2,400 sq. ft.) fully plastered and panelled TWO-STOREY quality home. Attractive entrance foyer to distinctive sep. living rm, ceiling height fireplace, adjoining cosy DEN, fireplace. Extra smart U-shape cab. kitchen bar and family rm., sep. dining rm., utility rm. plus 2-pce. bathrm. Upper floor comprises 4 lovely spacious bedrms., each with built-in vanity plus 4-pc. bathrm. and 3-pc. bathrm. off master bedrm. Double garage and sundeck. High view, natural treed one-half acre lot. A LOVELY HOME—A MUST TO VIEW. $33,500. Exclusive with DON MUNRO, 386-7545 or 477-1705.

UNIVERSITY AREA
NEW 6¾% NHA
$2,450 OR $1,250 DN.
TRADES, MORTGAGES
CONSIDERED

Gleaming white stucco, old brick and brown siding make this a very attractive bungalow. "L" plan living and dining rm, cabinet kitchen and dining area, 3 good size bedrms, Vanity bathrm. Attached carport gives daylight basement a planned area for rumpus rm., extra bedrm. Plumbing roughed in for that extra bathrm. OOM heat. $3450 dn. and $143 PIT or $1250 dn. and $157 PIT. Trades, mtges, considered as D.P. Full price $15,950. Mr. Drew, 386-7545 or res. 383-4980.

SHELBOURNE PLAZA
SPOTLESS 2-BEDRM
FULL BASEMENT
$15,950

NEW EXCLUSIVE LISTING. Immaculate, spacious, 2-bedrm, full basement home located among other fine homes in the popular Shelbourne Plaza-Cedar Hill area. Thru hall plan to spacious liv. rm., fireplace. Bright modern kitchen plus dining area. 2 twin-size bedrms and 4-pc bathrm, gleaming oak floors. Extra finished rm in full high basement. Oil-O-Matic heat and drive-in garage. A REAL DANDY HOME. Full price $15,950. EXCLUSIVE with DON MUNRO, 386-7545 or 477-1705.

BRENTWOOD
COSY 2-BEDRM
RETIREMENT HOME
SEA VIEWS
DOUBLE LOT

Situated just 3 blocks from Brentwood Bay with its excellent fishing grounds. COSY 5-yr-old 2-BEDRM home. Bright living rm, mahogany cabinet elec kitchen, utility rm, bathrm, and attached garage. TERRIFIC double garden lot with many loganberry vines, fruit trees, greenhouse, etc. Full price $13,900. Call DON MUNRO, 386-7545 or 477-1705.

ESQUIMALT DUPLEX

Modern, full basement, 2-bedrm unit. Owner's unit has 3rd bedrm in bsmt. Economy living at its best. Good location. Possible to trade your present home. See this. $5,000 dn could handle. Call Mr. K. MacFarlane, 386-7545 anytime; res. 384-7677.

QUIET
CUL-DE-SAC

Here is a low-profile, no-step bungalow of 3 bedrms, oil hot water heat and large 13x22-ft living rm. Owners have outgrown the home and must sell. There are 1,324 sq ft of living here and cannot be duplicated at $16,950. Approx $5,000 cash down. Mr. Pames, 386-7545; res. 382-6787.

SHELBOURNE PLAZA

Attractive high location here. Liv rm is 19½x13½ and features open FP, ige picture window, and wall-to-wall drapes. Sunny bright kitchen has ige eating area. Mahogany built-ins in the separate dining rm. There are 3 bedrms and tiled 4-pce bath to complete this attractive thru hall plan of 1,196 sq ft. Price $19,800. Call Mr. James, 386-7545; res. 382-6787.

OAK BAY SLOPE
LANDSDOWNE AREA

1,700 SQ. FT. of well-planned floor space. Designed for PRIVACY throughout. SPACIOUS LR and DR located to take advantage of the VIEW. Full brick FP, W/W carpet throughout. Wide entrance and central hall leads to WARM CARPETED DEN and 3 LGE BEDRMS and 4-pce bath. Up-to-date spacious kitchen with ige nook. Built-in oven and range, garburator, custom cabinets. Full high basement with 3-pce bath. Oil hot air heat. ALL NESTLED on a nice TREED LOT. Full price $29,950. Call Ken Jensen, 386-7545; res. 386-6208.

OPEN HOUSE
1510 DERBY ROAD
FRIDAY 1:30 P.M. TO 4:30 P.M.
SATURDAY 1:30 P.M. TO 4:30 P.M.

High location, attractive 5-rm bungalow, double plumbing. Rumpus rm and 2 heated bedrms, 3-pc bathrm, garden, rm with laundry tubs. Close to schools, transportation, shopping centre. Wonderful value. $18,000.
P. G. Jackson Realty
382-0660 382-0852

$8,900
$1,500 DOWN
OR?

Cute, clean and cheap. 2-bedroom, no basement house. To view call Mrs. Jackie Waldron, 479-7360 or 386-3231, Colony Homesales.

NADEN

$8,000—Cute 4 rooms plus, separate garage on rear lane.

MT. TOLMIE

$21,500—Modern de luxe six rooms, full basement, choice location.

COUNTRY

$35,000—Close in, four homes and six acres. Revenue with great potential. ½ cash.
386-3941 day or night
MARCONI REALTY 620 VIEW

Fairfield charmer, perfect retirement home with lovely, semi-secluded lot. "L" shaped living room with heatilator fireplace, new W-W carpet, 2 good bedrooms, large utility and storage room off kitchen, lots of closets. OOM furnace, heavy wiring. Asking $14,500. Owner 384-2974.

$8,900, $1,500 DOWN. 2 BEDROOMS, large living and dining room, family size kitchen, garage, and nice garden. 382-5300.

FOR SALE BY OWNER

ery clean 4-bedroom home, 772 Monterey. Will accept building lot or mortgage paper, etc., in exchange for equity of about $4,000. Asking $19,500. Immediate occupance. 477-1983. Anxious vendor.

DUPLEX, UP AND DOWN. SPACIOUS modern suites. Completely self-contained. 2 automatic furnaces. Excellent condition inside and out. Camosun district. $13,500 Terms. 385-7350 after 5.

PRIVATE SALE

2-year-old modern bungalow with full basement on double lot. Ideal setting in Brentwood. Seaview. Ring 652-1817.

MUST BE SOLD IMMEDIATELY! $6,500. Payments $59.50. Down payment open to offers. No triflers please. 741 Ralph St. 382-4226.

150 HOUSES FOR SALE

SWINERTON
STEWART CLARKE
LTD.
608 BROUGHTON ST. 385-3481

4 BEDROOMS
2½ ACRES
3-MILE CIRCLE

Charming older residence situated on beautifully kept grounds. The home consists of spacious living room with fireplace, family dining room, large electric cabinet kitchen, 3-pce. bath, 2 main floor bedrooms and sewing room and 2 large bedrooms on upper floor. There is a full, high basement, OOM heating and separate garage. AN EXCELLENT FAMILY HOME AND VALUABLE HOLDING PROPERTY, AS IT MAY BE SUB-DIVIDED. FULL PRICE $37,500.
ED JUPP 385-2481

$450 DOWN
$85 MONTH
ESQUIMALT

WHY RENT? when you can purchase this cosy stucco cottage featuring . . . 2 small bedrms, small living rm and kitchen plus 4-pce. bathrm . . . TAXES JUST $39 YR. . . . Large 60x150' Lot . . . Zoned industry.
DICK JAMES, 385-2481

ESQUIMALT
ROCKHEIGHTS WAY
NEW EXCLUSIVE

Modern 5-yr.-old 1375 sq. ft. family residence situated on a quiet no traffic cul-de-sac featuring semi-seclusion with panoramic views to Port Angeles. 3 bedrooms. Delightful 20x15 view living rm. with ornamental brick fireplace, gleaming oak floors and private patio off. Inline dining area. Cabinet electric kitchen with built-in range and oven, breakfast bar and handy laundry off. 4-pc. vanity bathrm. Large playroom down with fireplace, auto oil heat and double carport. Full price.
$21,900
DICK JAMES 385-2481

ONCE IN A LIFETIME
OPPORTUNITY

To purchase the property of your dreams, just 10 minutes from city centre. Highway access, year round stream. Next to 2400 acres of parkland and lake. 10.6 ACRES, 2 houses, one with 4 bedrooms, den, 2 bathrooms, rumpus and tack room, full cement basement, oil heat. Cottage has 4 rooms. NEW BARN TO ACCOMMODATE 8 horses and loft for 30 tons. Outbuildings. Orchard of 25 trees. THIS PROPERTY MUST BE SEEN TO BE APPRECIATED.
Price $105,000
MRS. ELLIOTT
383-9893 or 385-2481

L.S.D.
OH NO! V.L.A.

Within 4-mile circle. Modern 3-bedrm bungalow. 1700 sq. ft. Hot water oil heat. 2.63 acres. Just 3 years old. Taxes $225 . . .
$24,150
Call R. Cox, 385-2481

$500 DOWN
BRICK CONSTRUCTION
FULL BASEMENT
AUTO OIL HEAT
4 BEDROOMS
CLOSE TO SCHOOL
ALL THIS FOR $500 DOWN
FULL PRICE $10,950
CALL ROY GREEN, 384-9755 OR 384-1711.

OAK BAY - WILLOWS

This well-built home (20 years) has just been offered for sale and has a through hall, ige living rm with fireplace, separate guest dining room, modern family kitchen, den with fireplace, master bedrm with 4-pce bathrm en suite. Upstairs—2 ige bedrms and bathrm, with space to expand. Full cement basement with finished rm, two-piece washrm, utility, oil heat, accommodation for two cars. Situated on a 70' lot in this wonderful location just off Beach Drive, close to park, beach, schools and transportation make this a most desirable property. Exclusive and shown only by appointment. Please phone Miss Courtnall, 385-2481 or 385-7343.

TUDOR CHARM
EXCLUSIVE

This is a quality home in every detail from the full high basement to the heavy shake roof and is less than 2 years old. On the main floor there is a delightful living rm with character fireplace, separate dining room, lovely kitchen, utility and large family rm. Charming entrance hall with powder room and open stairway to 3 bedrms, 2 bathrms and space for 2 more rooms if required, all oak floors, etc. If you are interested in this type of home on a half acre lot at $47,500 please call Miss Courtnall, 385-2481 or 385-7543.

OAK BAY
ADJOINING GOLF COURSE

This most intriguing contemporary home, adjoining the fairways of Uplands Golf Course, has just come on the market as the executive owner is leaving the city. Has 3 bedrms, triple plumbing accommodation, with many added features and appointments that make this a most functional and livable home. Entrance to patio and garden by sliding glass doors from large carpeted living room is one of the nice features. $20,000. 7% mortgage could be assumed, which is another good feature. A special feature is the completely equipped kitchen including garburator, dishwasher, counter-top elements and wall oven, oceans of Ripon mahogany cupboards, large dining room and Dutch door leading to carport. Can be shown any afternoon by appointment. Please call Mr. Custance or any of our representatives, 385-2481.

BELIEVE IT OR NOT
IT'S POSSIBLE TO

BUY THIS THREE-BEDROOM STUCCO BUNGALOW FOR ONLY $13,500!! WITH ANY REASONABLE DOWN PAYMENT.
A spacious living room, fireplace, family kitchen, Pembroke bath, full basement, automatic hot water heat, bus and shops at door. For full information call Bruce Cartwright at 382-9145 or 479-7498. Victoria Realty Ltd.

ESQUIMALT

Brand new 3-bedroom, 2-bathroom home within a few blocks of all schools. Rumpus room with fireplace, sundeck, landscaped. Clear title, open to trades.
$29,000
NEIL A. FRASER
777 Douglas St. 383-9643

UP AND DOWN DUPLEX
PRINCIPALS ONLY

Seaview two 2-bedroom suites. Rental potential $300. 383-4295.

CASH TO MORTGAGE ON income property. 2 homes, $2,500 down. Full price $8,900. In Sooke. 642-3481.

BARGAINS
in
CARS
See
Classification
100
in
Today's
Classified

150 HOUSES FOR SALE

NORTHWESTERN
O
R S of Victoria
T E Ltd.
H C
W U 909
E R GOVT.
S I ST.
T T
E I
R E 385-6741
N S

"OPEN HOUSE"
FRI. and SAT., 2-4 P.M.
3078 CARROL ST.

3 good size bedrooms. Large living room with fireplace. Separate dining room. Bright cheery kitchen. Full basement. O-O-matic heat. $12,900 with low down. JEAN SOUTHWELL in attendance, 385-6741.

"SAANICH"

Overlooking Cord

150 HOUSES FOR SALE

KER & STEPHENSON LIMITED
SERVING VICTORIA FOR OVER 60 YEARS

ESQUIMALT
$1.00 DOWN
STUCCO BUNGALOW

Close to bus, schools, shopping. Two bedrooms, large living room with fireplace, garage. Nice location. Immediate possession.
$9,500
Mr. Felton 385-3411 Mr. Fatt

OAKLANDS
SPIC AND SPAN

A two-bedroom stucco home surrounded by roses with a small greenhouse. Full basement, Automatic oil heat. 2 Extra rooms in the basement. At a real good price of
$13,250
E. J. Higgin or W. H. Felton 385-3411.

OAK BAY-WILLOWS

Drive by 1565 Wilmot Place. Newly decorated. Complete the work started here and enjoy a roomy family home in quiet, convenient neighborhood. Owner transferred. Quick sale.
Mr. Williams 385-3411

CITY

Duplex at 1144-1146 Empress Avenue. Possibility for expansion. For details call Mr. Williams or Mr. Speed, 385-3411.

CITY
LOW DOWN PAYMENT

A one-owner, three-bedroom, split-level home
In design.
In price
One of the best buys on the market today.
Only $16,500
Although 13 years old it has received loving care and is in better than new condition.
E. J. Higgin or W. H. Felton, 385-3411.

LANSDOWNE-RICHMOND

2210 Oriole Street. Three-bedroom family home in good condition. Located in a modern neighborhood, handy to schools, shopping and transportation. This property is fairly priced at
$16,950
For details, call Mr. Williams, 385-3411.

PANORAMIC SEA VIEW
CORDOVA BAY
3 BEDROOMS PLUS
$21,500

The view is beautiful with Mt. Baker in the distance. Large living room, lovely kitchen with spacious dinette, full basement with two-room suite and roughed-in rec. room. Oil heat, wide lot nicely landscaped.
385-3411 Mr. Fatt 383-6536

ALMOST SPRING!!

BITTEN BY BUILDING BUG??? Look at these new homes first—homes with real FLARE—inside and out. In lovely GORDON HEAD — these 3 and 4-bedroom beauties are on the market at a sensible price to be SOLD quickly. The builder has a reputation for competitive pricing and his homes sell fast. Call NOW for an appointment. N. L. ROSS or any of our representatives, 385-3411.

AMIDST THE OAKS

This truly lovely contemporary home located at high MAPLEWOOD where pride of ownership is very evident. All that a family would want. 4 bedrooms, gracious living room with outstanding fireplace, family dining room with convenient sundeck, large kitchen, 3 bathrooms, full basement with lots of play area. Well priced at
$24,500
W. H. Felton or E. J. Higgin, 385-3411.

SAYWARD BEACH AREA

Live now near the Beach in a home with a partial sea view, this family home offers to the discriminating buyer: large living room with Arizona Sandstone fireplace, entertainment size dining room, space saver modern kitchen with patio off. 3 bedrooms, 3 sets of plumbing. Hardwood floors throughout. Completed Recreation room. Will take lot or older home as part equity. To view this delightful home, contact Russ Fitzsimmons, 385-3411 anytime.

OVER 2,500 SQ. FT.
OF
FULL FINISHED FAMILY LIVING
$28,500

A home designed to satisfy family needs. Close to schools and all facilities. Has 4 bedrooms, comfortable den, fully finished recreation room with fireplace. Three sets of plumbing, including one in the master bedroom. Spacious entrance hall with tile floor. Comfortable living room with outstanding fireplace, dining room with large enclosed sun room. Beautiful kitchen with built-in range. Double garage. Large pad for boat and trailer. We have briefly described this outstanding family home, please call E. J. Higgin or W. H. Felton for more information, 385-3411.

UPLANDS
EXECUTIVE SIZE HOME

IF you need lots of room and if you're somewhat choosy about where you want to live, we suggest that you allow us to show you through this friendly home. HAPPY living will be yours in this three-bedroom bungalow with full basement, extra bedroom and recreation room. Two full bathrooms plus half-bathroom off master bedroom. Two-car garage. Well priced at
$37,500
For appointment to view call N. L. ROSS or any of our sales associates, 385-3411.

KER & STEPHENSON LIMITED
630 Broughton Street
385-3411 Day or Night

NEW HOUSES

We are commencing to build a "show-piece" home in a new area for $18,800. This is an extra-special home on a beautifully treed lot intended for display as a model dwelling, but it is for sale. Location, building plans and further information available now. Call Mr. Jones, EV 5-2226 or Mr. Preston, 388-5678.

VICTORIA CONSTRUCTION LIMITED
"SATISFACTION GUARANTEED—OR YOUR MONEY REFUNDED"
384-8112 388-5678

$10,950 $10,950
REDFERN ST.
JUBILEE AREA

Perfect retirement home, 9 years old, no steps. 'L' shaped large living room. 2 bedrooms, modern kitchen, no steps. Close to stores and bus.

$3000 DN. $3000 DN.
QUADRA ST.

NINE YEARS OLD. TWO BEDROOMS. BRIGHT, CLEAN. FULL BASEMENT WITH ONE-BEDROOM SUITE. CLOSE TO TOWN. FULL PRICE $16,800. CALL R. CHOPE, 383-9028 EVENINGS. DAYS 382-4312. DICKIE AGENCIES LTD., 919 FORT STREET.

151 COUNTRY HOMES AND PROPERTIES

WALKING WIFE

Left stranded from morning 'til night without a car? Then here's the house for you—close to Sidney's shopping centre and schools! A modern home with 2 fireplaces, 2 bedrooms, full basement, attached garage and a removable wheel chair elevator.

A Bargain at $16,500

656-1154 K. FROST 656-2427

MODERN RANCHER

This smart modern ranch-style home is just right for comfortable living. The 12½x22 living room is complete with panelling and wall-to-wall carpeting, and the compact kitchen is equipped with a garburator. Off the large central hall are 3 bedrooms and the vanity bathroom has colored plumbing. Modern OOM heating and attached garage are additional features of this spotless home. As owners returning to U.S.A. furniture can be purchased separately. $16,900

656-1154 Mr. Elwell 477-3988

GORDON HULME LTD.

ELK LAKE DISTRICT

Modern home on large lot overlooking valley with a glimpse of sea. Living room with raised hearth fireplace. Dining "L", W.W. carpet, sliding doors to sundeck, compact kitchen with wall oven, countertop stove. 3 bedrooms, 4-piece vanity, finished den or bedroom in basement. Space for large rec. room. Roughed in for extra plumbing. Close to bus and store. $17,500. 6¾% N.H.A. mortgage at $80 P.I.T. per month.

SIDNEY

Facing the sea on Lochside Drive, over ½ acre lot, meets VLA requirements. Sweeping seaview from large living room with fireplace, large dining area, 2 bedrooms, full basement, 3-car garage. $19,500, terms.

SIDNEY

For the retired couple who like to do some gardening. 2-bedroom home in top condition on large lot, downtown location. $11,000 or near offer.

CENTRAL SAANICH
60 choice acres.

SIDNEY REALTY LTD. 656-2622
W. D. MacLEOD, 656-2001
J. A. BRUCE, 656-2023

PARKSVILLE-QUALICUM BEACH

QUALICUM BEACH—Full basement, very modern home situate on half an acre, paved road, featuring 3 bedrooms, cabinet kitchen, 1½ baths, utility, rumpus and combination dining-living room. Large carport with sundeck. Taxes $90 net. Full price $14,500 with terms. See Andrew Pearson (eves. 248-3725).

OLDER 3-BR HOME, PARKSVILLE—Very large and attractive home, needs some repairs, situated on large lot 80'x130'. Featuring large living room with fireplace, dining room, cabinet kitchen, 4-pce bathroom and large bedrooms; also new plumbing and furnace. Asking only $9,000 with $2,500 down. Will consider cash offers. See Andrew Pearson (eves. 248-3725).

PARKSVILLE REALTY CO. LTD.,
BOX 112, PARKSVILLE, B.C.
Phone 248-3216

ARDMORE
COUNTRY HOME

An attractive 2½ acres of secluded property with numerous trees, lawns and hedges including a monkey tree! The older home has great possibilities with its 30 ft. living room, massive granite fireplace and wide verandah. There are three bedrooms, bathroom and a large kitchen. Automatic heat. Outbuildings include two small barns, a former chicken house 260 ft. long with concrete floors. Modern storage building 20x13. Price on terms
$22,000
Owner will also consider selling the house and one acre with some buildings. For particulars contact Eric Graham, 386-7521 anytime.
BOORMAN INVESTMENT CO. LTD.
1111 Government St.

MAGNIFICENT
SEA VIEW
5 BEDROOMS — 2 BATHS
½-ACRE-POSSIBLE VLA
$27,000

A discriminating buyer will recognize the exceptional value in this spacious 3-yr.-old home situated in a top residential area of North Saanich. Split level design with entry hall, big rumpus room for lively, active family, 25x16 living room with fireplace and access to large sea view sundeck; 16x13 dining room, sunny cab elec kitchen, 3 BEDROOMS, 2 BATHS. Approx 2,200 sq ft of livability. For further particulars please call

MRS. HORTH or ED JUPP,
385-2481
Swinerton, Stewart Clark Ltd.

PANABODE HIDEAWAY

Here's an ideal retreat, tucked among the trees just 30 minutes from town and 2 minutes from Mill Bay.
Has large living room with BEAMED CEILINGS and OPEN FIREPLACE. 2 good bedrooms, cabinet kitchen and 3 pc. bath. Drilled well with automatic pump insures excellent water supply. Gross Taxes $104 per yr. (Net $1.00)
FULL PRICE $9,250
Terms Considered
S. W. ANDERSON LTD.
384-9328 Res. 382-8917

BRAND SPANKING NEW

- Three bedrooms.
- Two bathrooms.
- Large living and dining rooms.
- Massive stone fireplace.
- Full basement.
- Large rumpus room.
- Nicely treed lot.
- Some sea view.
- Attached double garage.
- Many extras included.
- Full price with terms $26,500.

Call Harry Parker 656-2847 or Len Watson 652-2108 or Brentwood Properties Ltd., 652-1141.

CENTRAL SAANICH

6660 Tamany Drive, off Keating Cross Road. Very good post and beam bungalow on half acre of landscaped property. Exceptional view. Good VLA proposition. Asking
$35,000

OTHER GOOD RURAL PROPERTIES AVAILABLE

Mr. Williams 385-3411 anytime

KER & STEPHENSON LTD.

CENTRAL SAANICH WITH VIEW. Close to schools and bus. 2-Bedrm older but well built house, full basement and oil heat, located on 2 acres, with many fruit trees, suitable for growing bulbs, etc. or keeping horses and chickens and for future subdivision. Price $20,000. $4,000 down. 6806 East Saanich Rd. 652-1344.

2-BEDROOM BUNGALOW ON ½ acre lot. City services. 2 adjacent lots available. 477-4641.

152 WATERFRONT PROPERTIES

CAPITAL GAIN
FOR YOU

WATERFRONT PROPERTIES IN TOP LOCATIONS ARE VERY DIFFICULT TO LOCATE. I HAVE THREE OF THE FINEST WITH GOOD SIZE ACREAGE, TWO WITH CHARMING DWELLINGS. EACH PROPERTY HAS OVER 1,000 FEET OF THE MOST DELIGHTFUL FRONTAGE. PRICE $68,000. LEAVING PLENTY OF OPPORTUNITY FOR CAPITAL GAIN. THE THIRD PROPERTY IS TRULY EXCEPTIONAL. IDEAL HOTEL SITE, FINE ACREAGE, FULL PRICE ONLY $125,000.
FOR ANY OF THE ABOVE PROPERTIES PLEASE DIAL CLIFF STRETCH, 382-9145 OR, 383-7438, VICTORIA REALTY LTD.

$31,500 — 1.13 ACRES
3 BEDROOMS

This 12-YEAR-OLD HOME offers a 2-pce bathroom off master bedroom; double lavatories in a spacious main bathroom; a kitchen with views, eating area, many cabinets. The 18x19 living room with panoramic view has panelled wall, fireplace and wall-to-wall carpet. An in-line dining room captures the view and leads to a charming large patio. Insulation and hot water heat are double economies. There's an attached garage with guest room for grandchildren over large greenhouse, nice garden and lots of paved parking. AN ESTATE SALE WITH VERY ATTRACTIVE TERMS.

GRAY LORENZEN
388-4401 or 652-1038
Shirley Philps' Homefinders Ltd.

WATERFRONT

- Custom built for minimum upkeep
- Many extras with a view from every window.
- 1400 square feet.
- Electric heating.
- Wall to wall carpeting.
- All drapes included
- Inter-Com to all rooms.
- Large living and dining room.
- Electric kitchen including range.
- Double carport.
- Handsplit shake roof.
- 190 feet waterfront
- 4 years old
- Could not be replaced for the price of $42,500 with terms.

Call Len Watson, 652-2108 or Harry Parker, 656-2847 or Brentwood Properties Ltd. 652-1141.

NEW YEAR
MORE TAXES!

It looks as if everything will be on the way UP as usual this year. Property seekers take heed and read.

1. Two one-acre seafront lots each about 100' by 450' with trees, beach and fifteen minutes from town at $11,000 each.
2. Treed and rocky ½ acre lot which could go VLA. Delightful site in North Quadra area, $5,800.

Act now before the spring boom.
Phil Simpson, 386-7521
BOORMAN INVESTMENT CO. LTD.

"SHIP'S POINT"

12 beach lots left in this popular subdivision. Buy a large semi-waterfront for investment or retirement. All well treed, close to beach access or next to parks. Priced right at $1,850 with terms as low as $18.50 down and $18.50 per month. Located twenty miles south of Courtenay, opposite "Fanny Bay Hall."

Phone or write Frank H. McLaughlin, or Jack Coates, c/o Nanaimo Realty Co. Ltd., 17 Church Street, Nanaimo, B.C. Phone SK 4-2311 or eves. SK 8-5132 or SK 8-7672.

LASQUETI ISLAND — 6 acres on protected bay, safe anchorage, one 4-BR Panabode, one 2-BR Panabode, large service building, 600' waterfront, power, roads, inspiring aspect to sea and sun. Ideal retirement environs. $25,000. See Matt Madsen (eves. 248-6525).

QUALICUM BAY—200' beach, panoramic view, majestic trees, 1,200 sq ft house, top quality, privacy, HW heat, full cement basement. A rare buy at $40,000. See Matt Madsen (eves, 248-6525).

PARKSVILLE REALTY CO. LTD.
BOX 112, PARKSVILLE, B.C.
PHONE 248-3216

HOME, HOME ON THE—
WATERFRONT, ROBERTS BAY,

View of Mount Baker, Sunshine all day,
Older style but well "looked after."
Gracious, spacious, from floor to rafter,
Priced to sell, with terms for you.
A chance to make your dream come true.
Pick up your phone, no hesitation. We will give you full information. At $17,500 you can't delay.
FOR IT WILL PROBABLY BE SOLD TODAY!!
GEOFF BUCK BOB HAGUE
385-7761
D. F. HANLEY AGENCIES LTD.

330' LAKEFRONT
14.48 ACRES
$18,000

Situated on QUAMICHAN LAKE off STAMPS RD., 4 miles from DUNCAN, B.C. Beautifully wooded, except for partial clearing and offering the utmost in PARKLIKE SECLUSION, yet is close to all amenities. Many excellent building sites possible or could be retained as a parklike estate. Must be sold en-bloc. For further information, please call

385-2481 ED JUPP Res. 383-6426
Swinerton, Stewart Clark Ltd.

2¼ ACRES
200 FT WATERFRONT

On Whiffin Spit Road, Sooke, lovely building site with beautiful, unobstructed view. $12,800.

Weston Lake, Salt Spring Island. 1-acre waterfront with practically new summer cottage. Boat float, 150-ft waterfront. $10,000. Call John James, 382-2157 anytime. Western Homes Ltd.

BAZAN BAY WATERFRONT

Lovely 2½ acres with 250' beach frontage. Exclusive.
$27,500
THE YORKSHIRE
737 Fort Street 384-0514

BEAUTIFUL ST. MARY'S LAKE
OVER 1 ACRE
CLEARED SOUTH SLOPE

Piped city water. 1.2 acres, $6,500. 2.4 acres, $9,500. Without question the finest property on this or any other lake. Call Mr. Hawkes at Douglas Hawkes Ltd. 385-3471 anytime.

SEA-LOVING YOUNG FAMILY with limited funds desire seafront building location. Victoria Press, Box 687.

400 FT. ON BEAUTIFUL LONG Beach, on the West Coast of Vancouver Island. Owner 386-8107.

METCHOSIN, SEAFRONT LOT. ½ acre on sandy beach. $10,000. Owner. 478-1677.

LOT ON MILEVA LANE, GORDON Head. $9,800. Ph. 477-3306.

153 WANTED TO BUY HOUSES

WANTED. 3-BEDROOM HOME with basement. $500 down, $100 per month. 382-9654.

WANTED IN OAK BAY, LARGE older home. Substantial cash. Private. Phone 658-3548.

153 WANTED TO BUY HOUSES

URGENT
WANTED
NEEDED

Clients cash, want tudor or older home with character, 20-25,000, other clients 25-30,000, large older home, Oak Bay. Call
VERA PIPES
658-5116 or 386-3231
COLONY HOMESALES
"Exclusively Women Realtors"

PANIC PANIC

We need now for immediate showing:
1. $10,000 — $12,000 price range. One or two-bedroom clean bungalow with basement. In Jubilee, St. Joseph's Hospital or Fairfield area. Could be cash buyer.
2. $10,000 — $12,000 price range. Esquimalt, Admirals Rd. area. Two bedroom with or without basement.

Please call LOU BLOOMFIELD, 386-2955 or 477-4878 anytime, Mayfair Realty Ltd.

FIND OUT
How Fast I Can
Sell Your Home
Phone
RAY SMITH
385-6741 or 384-8243

Don't list with
R. J. SMITH
Unless you're ready to move!
R. J. Smith, 385-6741.
Northwestern Securities Ltd.

IS YOUR
BASEMENT DRY?

Due to ill-health, my client's main requirement is a dry basement and of course this is THE TIME OF YEAR to find out. He is prepared to pay around $25,000 for a bright, cheerful, 3-bedroom home in any good area! If you are thinking of selling, check your basement and give me a call! H. HEGEN of Newstead Realty, 382-8117; eves 385-8895.

I HAVE A POSITIVE, QUICK BUYER FOR:
1. 2 or 3 bedrooms needing repairs, etc.
2. A modern side-by-side duplex.
3. Colwood-Metchosin area. A small home $500. down.
4. A small acreage up to $10,000 to raise sheep and pigs.

I am an active salesman ready to go to work.
Call Mr. Lobb, 386-1852.
George Randall Ltd. 384-8109

TWO PRAIRIE
COUPLES

WANTED IMMEDIATELY FOR THESE PEOPLE WHO HAVE JUST ARRIVED IN TOWN—NEWER OR OLDER 2 OR 3 BEDROOM HOMES. THEY'RE LIVING IN AN AUTO COURT AND MUST LOCATE QUICKLY. CALL NOW FOR IMMEDIATE INSPECTION. JOHN JAMES, WESTERN HOMES LTD., PH. 382-2157 ANYTIME.

HELP
HELP
HELP

I desperately need listings in the Esquimalt area, preferably with 2 or 3 bedrooms on main floor and full basement, where a reasonable down payment will handle.
To list contact
R. Fitzsimmons, 385-3411
KER & STEPHENSON LTD.

URGENTLY REQUIRED

Modern 4½ or 5 room basement bungalow in the Fairfield area, early possession not essential. Excellent down payment.

Also Listings Of Other Properties Appreciated
Please call Stan Cornish:
Res. 383-5878 or Days, 386-7521
BOORMAN INVESTMENT CO. LTD.
1111 Government St.

WE NEED NOW!
HOMES
(All Shapes and Sizes)

TO REPLACE THOSE SOLD LAST YEAR
Phone FRANK BUTLER, F.R.I. for an evaluation — 479-7377 or 384-8126.
PEMBERTON HOLMES LTD.

2 OR 3 BEDROOMS

Client would like to see home not presently on the market. Must be in a nice district and fairly close to schools. If thinking of selling please call Mr. Clare Belcher at EV 4-9335 or EV 2-2848.
A. BERNARD & CO. LTD.
655 Fort Street

"LISTINGS ALL SOLD"

Require 2, 3, 4-bedroom homes with or without basements. All age brackets. Several clients waiting to purchase. Please contact JACK RODGER of Northwestern Securities Ltd. 24 hr. service. 385-8741.

NOTICE

OAK BAY OR CITY, OLDER HOME 3 OR 4 BEDROOMS REQUIRED FOR EUROPEAN FAMILY. STATE OF DECORATION NOT IMPORTANT. 16x13 DINING. MR. BETTS EV 4-8318, EV 4-2498. C. N. MONTAGUE CO.

UP-ISLAND FAMILY

moving to Victoria requires 3 or 4-bedroom home. Would like a quiet country-like location. Can pay CASH up to $17,000. Please call J. MURDOCH, 385-2471 anytime, Johnston & Co.

WE SELL HOUSES

Would you like us to sell yours? Call Maude or Jack Dobson, res. 384-8962 or 388-4294, Bastion Square Properties.

SINCERELY

New arrivals must locate soon, a 2 or 3-bedroom, modern home, close to school. $3,500 cash down. Instant action from MRS. MITCHELL, res. 477-2825 or 477-1855. University Realty Ltd.

I will buy good small houses for cash for rental purposes. Contact my agent MRS. V. ROBERTS, 382-8117 or 382-1988, Newstead Realty Ltd.

PRIVATE
I urgently need a 3 or 4 bedroom home with full basement. Prefer University area. $20,000-$24,000. $3,800 1st mortage as down payment. Phone Jackie Chow, 384-0921.

NOTICE

Have 3 cash buyers for 2 or 3-bedroom homes with small acreage. Mr. Betts, 386-8218, 3394-2498. C. N. Montague Co.

CASH CLIENTS

Will pay all cash or cash to mortgage for your 2 or 3-bedroom home with basement if possible. Call Victor Wong, 385-2458 or 658-6569.
Byron Price Realty

I NEED A 3-BEDROOM NEWER home in any area. Subdivision preferable. $16,000 to $22,000 with $2,000 to $3,000 down. Phone MARIAN PRICE at Homefinders, 388-4401 (24 hr. service).

RETIRED COUPLE WILL PAY cash for a clean 2- or 3-bedroom bungalow handy to bus. Call J. Moore, 386-2996, 477-2223. ISLAND HOMES LTD.

PRIVATE — WANTED FOR LOW down payment, older home in any good area. Principles only. 384-2754 after 6 p.m.

PRIVATE PARTY WISHES NEWER 2 or 3-bedroom home. Either on small acreage or on large lot. Cash. Principals only. Phone 478-3371.

WANTED—OLDER HOMES NEEDing repairs between $6,000 and $10,000. Olympic Homes Ltd., Dan Butler, office 478-1796. Res 477-8260.

$8,000 CASH — CLOSE IN. 2 BR and basement. A. Klenman, G.A. Randall Ltd., 384-8109.

153 WANTED TO BUY HOUSES

COLONY HAS IMMEDIATE BUYERS FOR !!!

Uplands—To $55,000. 4 bedrms, lot large enough for swimming pool and small garden. Call WANDA STARR, 478-5013.

$18-$20,000 offered for 2-BRs and 1 in bsmt older home in Oak Bay preferred. Call WINIFRED KNOX, 386-3231 (anytime).

WANTED — Building lot, Shelbourne or High Quadra, for cash buyer immediately. Call JOYCE MILLER, 477-8161.

This week I need two older homes which are sound in construction. These are for repairing. Burnside, Gorge or Esquimalt around $9,000. Call URSULA LA LONDE, 386-3231.

2 and 3 bedrm homes needed for clients, in the Fairfield dist. Basements preferred. Please call MRS. MARQUIS, 386-3231.

Large, sound, older home, up to $25,000. BETTY SILVER, 385-2685

Needed immediately. Waterfront property. Suitable for boat rental. Call IRENE DALZIEL, 384-8892.

URGENT—I have a client for VLA property. Please call MRS. MARQUIS, 386-3231 or 478-2013.

Needed: 2-bedrm and 3-bedrm homes. Sidney or Saanich. Please call IRENE DALZIEL, 384-8892.

Client seeks home with character. Must have 3 BRs, 2 Bathrms, view, rock. Please call WINIFRED KNOX, 386-3231 (anytime).

Gorge area, near new 2-bedrm bungalow needed by Feb. 15th. MRS. MARQUIS, 386-3231.

TO SELL NOW CALL
COLONY HOMESALES, 386-3231

P. R. BROWN & SONS LTD.
762 Fort Street 385-3435

Moving to Victoria
$20,000 Cash
Urgently Required

by visiting family, 4-bedroom home on half acre lot, near high school. Possession 60 days.

Working Man's Family

Requires—1,000 sq. ft., 2-bedroom full basement home on bus. Close to primary school—half cash—$14,000.

Gordon Head - Jubilee

Older home or revenue suitable for boarding university students, 4 bedrooms, $8,000 down, good references.

Opportunity Knocks

You are cordially invited to reply to the above needs. For prompt and professional service call
Al Nosal—Anytime
Res. 384-6900—Bus. 385-3435

WANTED—NOW!
BURNSIDE-MARIGOLD
or MOUNT VIEW

If you have a fairly modern 3 bedroom home with basement on nice lot, I have 2 clients who will pay all cash in $16,000.00 to $20,000.00 bracket. They desire a home reasonably close to new R.C. Church and school at Burnside and Marigold. These are genuine clients who will view your home immediately. Please call L. Marshall, Fairfield Realty Ltd., 385-9765.

SOME PEOPLE ARE LUCKY

OR DO THEY INVESTIGATE? Tuesday afternoon I listed 2335 Shakespeare St. for sale at $12,000—I had it sold within 12 hours—for $12,000!
I wish I could guarantee you this type of fast action on your home—I can't do that, but I do guarantee full effort, advertising and action, if you list your property with me—and who knows—the same thing COULD happen for you!

"WHEN IT'S A SALE YOU NEED CALL
ERNIE WEED"
383-4124
McAdams Investments Ltd.

HOUSES WANTED

1. Near Quadra school. 3 bedrooms with full basement. $2,000 down payment, good covenant.
2. In the Doncaster Shelbourne area. 3 bedrooms, full basement, $2,000-$2,500 down payment.
3. Have beautiful 2-bedroom rancher, oil heated, no basement (Quadra Area) to trade for 2-bedroom full basement home in good area. Value approx. $14,900.

I need houses for a long list of clients in most areas. Call FRANK CARR, 386-2955, Mayfair Realty Ltd.

URGENT

Close to Willows or Monterey Schools. TWO large family homes for possession APRIL 1st, up to $25,000 Cash.
Jack Mears, EV 5-7707 anytime. Mears and Whyte Oak Bay Realty Ltd.

DO YOU HAVE

an OLDER HOME in a good residential area NEEDING REPAIR but structurally sound. JOHN CHAPMAN has clients waiting. Please call him at 385-6741 now. Northwestern Securities Ltd.

GOOD NEIGHBORS NEED HELP

FOUR-BEDROOM older home, Oak Bay, $13,000 maximum. Will upgrade. Immediate inspection. ALSO, who will sell—albeit reluctantly—for cash, first quality Tudor cottage? Appreciation and loving care guaranteed. PLEASE !!! Lynette Delehunt, 385-7707. Mears & Whyte Oak Bay Realty Ltd.

LET'S GET MOVING

Want a change of address? Then list your present home with me. Advertising guaranteed. 8 years with the same company, 55 years in Victoria. Call WALLY WOOD, 385-6741 day or night. Northwestern Securities Ltd.

WANTED — SMALL HOME

I need a 2-bedroom home in good condition. Any good district up to $13,000 cash. Phone Mrs. Pepe Browne, 386-7521.
BOORMAN INVESTMENT CO. LTD.

CLASSIFIED WANT ADS
GET THE
CASH BUYERS !

153 WANTED TO BUY HOUSES

I LIKE OLD OLD OLD OLD OLD old old old

Council Hopes To Expand Park

Central Saanich has moved to expand its Centennial Park on Wallace Drive.

Negotiations are under way to purchase nine acres of property from William Naysmith, 1785 Hovey Road, to add to the park.

If the deal goes through, it will increase the area of the park from 25 to 34 acres.

Centennial park has become in the past few years the most used recreational area in the north end of the peninsula. During the summer months, the picnic area is booked solid by local organizations.

It is also a centre for soccer, baseball and tennis, and a playground for children.

Facilities will also be improved and expanded this year by Central Saanich centennial committee. Under consideration is a plan to clear the underbrush, construct a bowling green and increase the number of picnic tables.

Charles Mollard, acting chairman of the parks committee, said the acquisition of an additional nine acres would "round off" the park area. The property is situated on the north side, along Hovey Road.

The councillor said council is stretching it's park budget to acquire land.

"We feel this is the time to acquire property — not later," he said. "The use that Centennial park is put to indicates there is a need for more recreational areas."

The park was originally 13 acres in area, but in the past two years council purchased additional property, increasing it 25.

It is bounded on the west by Hagen Creek, Hovey Road on the north, White Road, west and Wallace Drive on the east.

RE: Estate of Kathleen Stevens, Deceased

Information pertaining to the whereabouts of the relatives of the above named would be appreciated by the undersigned. She was born Kathleen Stevens on October 17th, 1886 in Quebec, daughter of Artamus Stevens and Melvina Gamsby.

PUBLIC TRUSTEE
635 Burrard Street,
VANCOUVER 1, B.C.

NOTICE TO CREDITORS

In the Matter of the Estate of HARRIET GERTRUDE BUNYARD, Deceased, late of 2235 Harbour Road, Sidney, B.C.

NOTICE IS HEREBY GIVEN that creditors and others having claims against the estate of the above deceased are hereby required to send them to the undersigned Executors, 1125 Douglas Street (P.O. Box 1232), Victoria, B.C., before the 14th day of February, 1967, after which date the Executors will distribute the said estate among the parties entitled thereto, having regard only to the claims of which they then have notice.

RICHARD GEOFFREY BUNYARD and CANADA PERMANENT TRUST COMPANY,
Executors.

By their Solicitors,
Messrs Horne, Coupar, MacMinn & Roberts.

NOTICE TO CREDITORS

IN THE MATTER OF THE ESTATE of HARRY CONLEY, late of Victoria, British Columbia, deceased.

NOTICE IS HEREBY GIVEN that creditors and others having claims against the estate of the above deceased are hereby required to send them to the undersigned Executor, P.O. Box 580, Victoria, B.C., before the 7th day of February, 1967, after which date the Executor will distribute the said estate among the parties entitled thereto, having regard only to the claims of which it then has notice.

THE ROYAL TRUST COMPANY,
Executor,
By its Solicitors,
Messrs. Horne, Coupar, MacMinn & Roberts

LAND REGISTRY ACT
Section 162

In the matter of PAUL SCHMELZ Certificate of Title 101945-I and Lot 16 of Section 13, Victoria District, Plan 311a.

Proof having been filed in my office of the loss of said Certificate I HEREBY give notice of my intention at the expiration of one month from the first publication hereof to issue to the above-named a Provisional Certificate of Title in lieu of such Certificate.

Any person having information with reference to such lost Certificate is requested to communicate with the undersigned.

Dated this 21st day of December, 1966, at the Land Registry Office, Victoria, B.C.

J. V. DiCASTRI,
Registrar of the Victoria Land Registration District.

NOTICE TO CREDITORS

In the Matter of the Estate of CHARLES FREDERIC BURKE, Deceased, late of 2832 Dysart Road, Victoria, in the Province of British Columbia.

NOTICE IS HEREBY GIVEN that creditors and others having claims against the estate of the above named deceased are hereby required to send them to the undersigned Executor at 650 View Street, Victoria, British Columbia, before the 15th day of February, 1967, after which date the Executor will distribute the said Estate among the parties entitled thereto having regard to the claims of which it then has notice.

THE CANADA TRUST COMPANY,
Executor.
By its Solicitors,
Messrs. Sullivan, Simth & Bigelow,
505-645 Fort Street,
Victoria, B.C.

IN The Matter of the Estate of HENRIETTA BEATRICE GOODHEW, DECEASED

NOTICE TO CREDITORS

NOTICE IS HEREBY GIVEN that creditors and others having claims against the estate of Henrietta Beatrice Goodhew, deceased, late of 4980 West Saanich Road in the Postal District of Victoria, British Columbia, Spinster, who died on the 25th day of July, 1966 at Victoria aforesaid, are required to send them to the undersigned executor at suite 308—612 View Street, Victoria, British Columbia, before the 6th day of February, 1967, after which date the executors of the said deceased will distribute the said estate among the parties entitled thereto, having regard only to the claims of which he then shall have had notice.

JOSEPH McKENNA,
Executor-Solicitor.

"ZONING BYLAW, 1956, AMENDMENT BYLAW (NO. 130), 1966
AND
ZONING BYLAW, 1956, AMENDMENT BYLAW (NO. 131) 1966"

CITY OF VICTORIA
NOTICE OF HEARING

Notice is hereby given that all persons deeming their interest in property affected by the above-named draft Zoning Amendment Bylaw (No. 130) and Zoning Amendment Bylaw (No. 131) will be afforded an opportunity to be heard on the matters contained therein before the City Council at a Public Hearing to be held in the Council Chamber, City Hall, on Thursday, 19th January, 1966, at 2:00 p.m.

Copies of the proposed Bylaws may be inspected at the office of the undersigned in the City Hall between the hours of 8:30 a.m. and 5:00 p.m. on Monday to Friday inclusive.

Draft Bylaw Amendment (No. 130) provides for ONLY:
Retail Bakeries in Limited Commercial Districts and Retail and Wholesale Bakeries in Commercial Districts.

Draft Bylaw Amendment (No. 131) provides for ONLY:
The proposal for rezoning from "R-2 Two Family" to "C-2 Commercial" of Lot 17 and the westerly 6' of Lot 18, Suburban Lot 10, Plan 25—Mason Street (Case of Ker & Stephenson Limited.)

F. M. WALLER,
City Clerk.

City Hall,
Victoria, B.C.
9th January, 1967.

NOTICE OF CANCELLATION OF RESERVE

Notice is hereby given that pursuant to Order-in-Council No. 20, approved January 4, 1967, the reserve established pursuant to Order-in-Council No. 2253 approved October 8, 1958, and Order-in-Council No. 2387 approved October 17, 1958, covering Lot 104, Victoria District known as D'Arcy Island is cancelled.

E. W. BASSETT,
Deputy Minister of Lands.

Department of Lands, Forests and Water Resources,
Victoria, B.C.

British Columbia Hydro and Power Authority Invites Tenders for the Following

DESCRIPTION	REFERENCE	CLOSING DATE
Supply, testing and delivery 7,000 Imperial Gallon Capacity Heated Oil Storage Tanks—Various Substations.	CQ2982	Feb. 14, 1967
Communications Telephone and Data Cables—Bridge River Area.	CQ2989	Jan. 31, 1967
Lightning Arresters—Various Substations.	CQ2983	Feb. 14, 1967
Wide Band Line Traps—Various Substations.	CQ2995	Feb. 7, 1967
Design and Supply of Guy Anchors for Section VII Peace Transmission Line No. 2.	CQ2998	Feb. 7, 1967
Cast Steel Buckets for Impulse Turbine Runner	BQ3995	Jan. 24, 1967
Sand and Gravel for Metropolitan Gas Distribution for 1967.	BQ3996	Jan. 24, 1967
Shielded Control and Power Cable for Various Substations.	BQ3997	Jan. 31, 1967

Sealed tenders clearly marked as above-referenced will be received in Room 698, B.C. Hydro and Power Authority Building, 970 Burrard Street, Vancouver 1, B.C., until 12:00 noon, closing dates as above.

Details may be obtained at the office of the Purchasing Department, 6th Floor, 970 Burrard Street, Vancouver 1, B.C. Telephone Mutual 3-8711, Local 2579. For information on BQ's contact Local 2597.

Young Life Members Skiing At Mount Baker

Seventy Victoria high school students are skiing at Mount Baker in Washington state this weekend as part of a trip sponsored by the Victoria branch, Young Life of Canada.

Young Life is an interdenominational Christian group for students not already involved in a church. Chairman of the group is Arnold Webb, deputy minister of public works.

Twelve leaders accompanied the students to Mount Baker, where they were joined by another group from Vancouver.

In addition to skiing, there will be club meetings and entertainment provided by members of the groups.

They expect to return to Victoria Sunday at 9:15 p.m.

The ski trip is one of various outings arranged by Young Life throughout the year. One is a vacation at Camp Malibu, the organization's independent camp settlement 100 miles north of Vancouver.

MPs CHARGE

'Tampering' Old Tale, Says Firm

WINNIPEG (CP) — An MP's accusation that Hudson's Bay Co. northern staff have been guilty of tampering with the mails and altering cheques apparently is based on a single incident "long since resolved," the company said today.

A company spokesman issued a statement deploring what was described as a morale-damaging smear of HBC personnel, calling the charge by MP Frank Howard "unwarranted, unfair and senselessly derogatory."

Mr. Howard, New Democratic Party member for Skeena, said in the Commons Thursday that the HBC has "engaged in criminal activity" by tampering with the mails and altering cheques. He said he has documentary evidence to prove his allegations.

The HBC reply said Mr. Howard appears to have based his charges on a single incident at Fort Chippewyan, Alta., in November, 1965, which has long since been resolved to the satisfaction of both the post office and the complainant.

The statement said:

"The company operates 71 branch post offices in isolated stores as a public service. It would be surprising if in these communities, where many recipients of mail can neither speak English nor read and write, occasional mistakes did not happen.

"Nevertheless, any complaint received by the company with respect to post office service has always been quickly settled to the satisfaction of post office authorities."

FOLLOWED BIRDS

The cranberry is thought to have been named after cranes, because early settlers saw the birds eating the berries and so learned they were not poisonous.

City Veterans Disagree Over Dieppe

Two Victoria veterans of the disastrous Dieppe raid of 1942 today disagreed on the question of whether a delegation of 100 German veterans should attend 25th anniversary ceremonies at the Canadian cemetery in Dieppe next Aug. 19.

HONORS 1,000

"This ceremony honors 1,000 Canadians who lost their lives at Dieppe," said Ivan C. Smith of 1770 Ross Street. "I don't think it would be fitting for a German delegation to attend.

"I bear no animosity against the Germans, but I think it would be ironic for them to attend a ceremony which rightly belongs to Canadians and their allies."

Mr. Smith served in the Dieppe raid with the Calgary Tank Regiment, 14th Canadian Armored Corps. He recalled that, in addition to the dead, 600 Canadians were wounded and about 2,000 taken prisoner.

Hank Rowe, 1430 Grant Street, who was wounded three times at Dieppe and won the Military Medal, took the opposite view.

"After 25 years I think we should forget our animosities. If the Germans want to honor our dead, I see no reason why they shouldn't be allowed to attend the ceremonies."

A former Victoria basketball star, Mr. Rowe served as a gunner at Dieppe. His basketball career was cut short by multiple wounds.

Veterans across Canada also differ in their views.

The controversy was sparked when the Stuttgart Association of Veterans of the 302nd Infantry Division, which fought at Dieppe, asked that 100 members be allowed to attend the Canadian ceremonies.

The association said it wanted to honor the dead as a demonstration of western comradeship and unity.

The proposal was strenuously opposed by Harry Lister, president of the Royal Canadian Legion's Wingate branch in Toronto.

"It would be like dancing with your killers," he said.

Hundreds of Canadians who took part on the assault on Dieppe with the Canadian Second Division will attend the ceremonies.

Pounds, Shillings And Pence

When they ask questions on the Isle of Man, England, they want answers — in pounds, shillings and pence.

At least Miss J. D. Cooper, 13 Selbourne Road, Douglas, I of M, does.

In a letter to city clerk Morran Waller the lady ran the gamut of 11 questions seeking information on whether Canada was a sound country in which to invest money to a request for the rate private doctors charge for house or surgery visits.

In between were requests for the rate lawyers charge for interviews or writing letters, what government hospitals charge per day, the location and rental rates of apartments, and the price contractors would charge per square foot to erect a brick veneer house.

And, after each question, was the additional request that the monetary answers be provided in pounds, shillings and pence, please.

Mr. Waller is still scratching his head.

It has been suggested that if he can find all the answers — in pounds, shillings and pence, naturally — he may then apply himself to answering the mystery of how the Manx cat, a native of the Isle of Man, lost its tail.

Meetings Calendar

Victoria Kiwanis Club, Tuesday, 12:10 p.m., in the Empress Hotel ballroom. Film: An Across Canada Trip With the Railrodder.

TOPS (Take Off Pounds Sensibly), Monday, 7:30, at the Erskine Presbyterian Church, Harriet and Lurline.

Victoria Elks' Lodge No. 2, Thursday, 8 p.m., at 723 Cormorant.

Victoria Gladiolus and Dahlia Society, Thursday, 7:30 p.m., at city welfare centre, 1947 Cook.

Optimist Club, Wednesday, 6:30 p.m., at the Dominion Bank.

Institute of Power Engineers, Victoria branch, Tuesday, 7:30 p.m., in the Flame Room, B.C. Hydro building, 820 Pandora. Speaker: R. Hellard of the Calgon Corp., on acid cleaning and chelating agent treatments.

Purple Star No. 104, Ladies' Orange Benevolent Association, Wednesday at 7:30 p.m., Orange Hall, 1620 Fernwood Rd.

Victoria Progressive Conservative Women's Association, Thursday at 2 p.m., Century Inn, 603 Pandora Ave. Guest speaker, Russ Simpson, Progressive Conservative Association provincial vice-president, "Is Our Two-Party System of Government in Danger?"

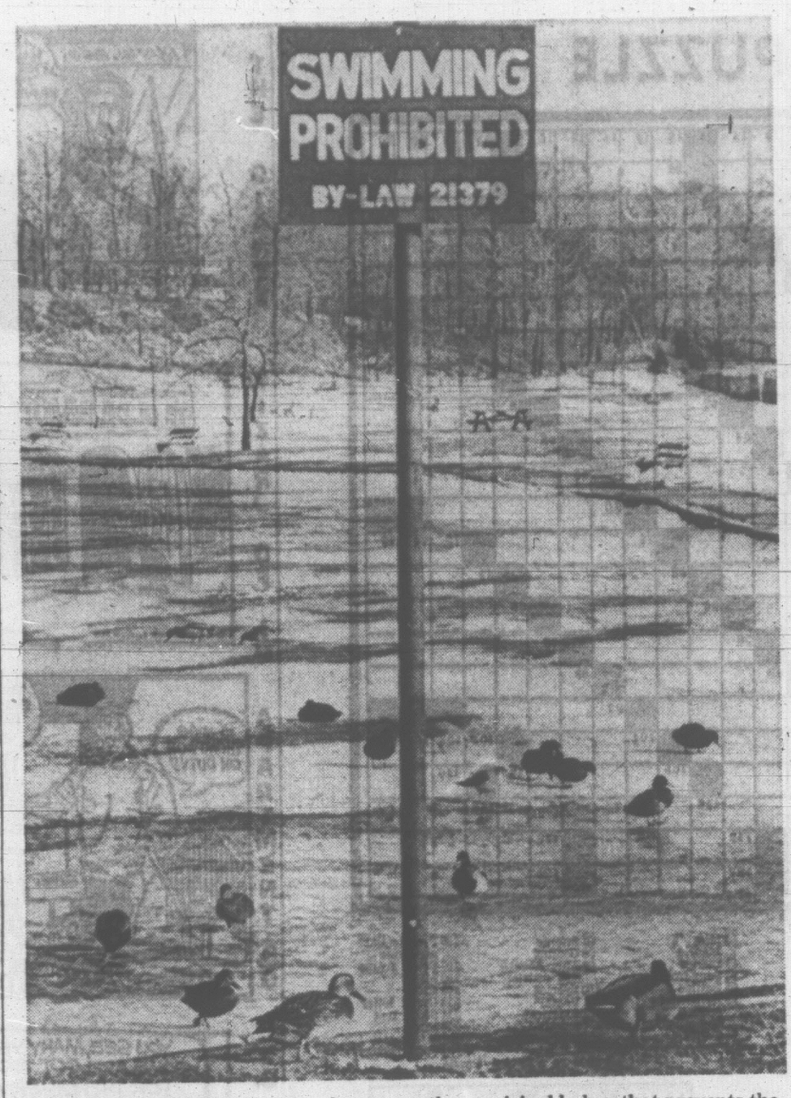

DUCKS WADDLE over the frozen surface of a pond in Toronto's High Park under the shadow of a sign prohibiting swimming. However, it isn't the municipal bylaw that prevents the ducks from swimming—just the law of nature. (CP Photo).

Soviet Develops Plot To Smear China Chief

By HENRY S. BRADSHER

MOSCOW (AP)—In the back rooms of the Soviet Communist party headquarters, a plot has developed to try to ruin Mao Tse-tung's reputation.

The outlines are gradually becoming visible as the Soviet press whittles away at various claims to greatness made on behalf of the Chinese leader.

Informed sources report that the sharpest attack is yet to come: A Soviet contention that Mao stole Russian ideas on guerrilla warfare to establish his reputation as one of history's great military theorists.

Other parts of the plot range from assertions that Mao's regime is soft on capitalists—to a Communist, the blackest sin—to scoffing at his much-vaunted poetry.

The plot is just one part the current Kremlin attack on "Mao Tse-tung and his group," who are accused of following an increasingly dangerous anti-Soviet policy.

There never has been any love lost around the Kremlin for Mao, who rose to prominence in the late 1920s by ousting Moscow influences from the Chinese Communist party. He repeatedly defied Soviet thinking on the proper course toward victory on China. Success proved him right.

Things got nasty in 1947 when Liu Shao-chi, then Mao's deputy but now his opponent in the Peking power struggle, made a bold claim for the leadership.

"Mao Tse-tung's great accomplishment has been to change Marxism from a European to an Asiatic form," Liu said.

Lenin's Soviet heirs never have been willing to admit that anyone but themselves has the right to interpret Marx. Rival claims are met with the fervid anger of religious fanaticism.

So Liu's claim, and later elaborations that sought to insert Mao between Marx and Lenin in the Communist pantheon, opened a theoretical rift to match the dispute over practical matters.

Soviet Communist party spokesmen now are attacking Mao's concepts of communism as erroneous. They are labelled "pseudo - revolutionary phraseology and dogmas," bound to lead to failure.

The informed sources say Soviet historians are going to publish documents intended to prove that Mao's ideas on guerrilla warfare were stolen rather than conceived by him. The documents are instructions by the Comintern, the Kremlin's international arm in the 1920s and 1930s, on conduct of guerrilla warfare. Copies were taken to China by Soviet advisers.

Parkinson's Disease Group May Be Established in City

A man with a mission arrived in Victoria from Toronto Friday.

The man is Charles S. M. Mortimer, chairman of the Canadian Parkinson's Disease Association.

His aim: to organize here an association of persons who suffer from Parkinson's disease.

Mr. Mortimer said the disease, usually associated with tremors and rigidity of the limbs and body, is not a terminal sickness but is inhibiting to patients.

Their tendency is to withdraw from social life, one of the very things that doctors say they should not do.

Mr. Mortimer said the aim of a local association should be to provide some social life for Parkinson's disease patients. A group in Toronto has been formed, proved successful, and now the move is on to spread it across Canada.

Mr. Mortimer said the Canadian association also aims to provide physiotherapy and occupational therapy for patients and to further the work of basic research.

Mr. Mortimer met with local medical men interested in the problem and also with some Greater Victoria residents who have the disease.

He said anyone interested in helping to form a branch of the associaion here should contact Rody Ryan, of the Rehabilitation Foundation of B.C., at 780 Vernon Avenue.

Driver Blameless In Dog Death

Saanich police investigating the pathetic death of a puppy Wednesday have concluded that the driver of the car involved is blameless.

Bob, the six-month-old spaniel of the Willams family of 4487 Majestic Drive, lay bleeding for almost an hour on the front lawn after being cut open by the spinner hubcap of a car.

He died on the way to an animal doctor who said he could have been saved with immediate attention.

The first story children who witnessed the incident told was that the puppy had been cut by the hubcap which flew from the car. The driver stopped long enough to retrieve the hubcap but then drove off, ignoring the dog.

Officers who have looked further into the case report Bob was chasing another puppy when he ran into the rear wheel of the car.

The driver stopped but the dog ran off, apparently uninjured. Unknown to the driver, who did not get out of the car, the hubcap had been knocked off.

Five-year-old Gordon Williams, crushed by the loss of his puppy, is all smiles today.

Another youngster, Gregory Ross of 4153 North Rd., gave the Williams boy another puppy Friday. Gregory knew how Gordon felt. His dog too was killed two years ago in much the same way.

CATWOMAN WINS BATTLE IN COURT

WINNIPEG (CP) — Bertha Rand, the catwoman of suburban St. James, won a county court legal battle Friday when the City's "anti-cat" bylaw was declared null and void by Judge J. W. M. Thompson.

He ruled that St. James Council had exceeded its authority in legislating that no resident can keep more than three cats without the permission of the city. He said the bylaw was discriminatory legislation because council had reserved the right to determine who could keep more than three cats.

Miss Rand had appealed a $10 fine levied under the bylaw. She was reported to have kept about 30 cats around her home.

Even Rail Tickets Are Now Bilingual

MONTREAL (CP) — Lawyer Marc Briere's fight against unilingualism on the Canadian Pacific Railway was won Thursday.

One of the CPR's English-speaking conductors complied with Mr. Briere's wishes and asked the lawyer in French for his ticket.

★ ★ ★

He was the same conductor who bounced Mr. Briere off the train, a west-end Dorion-Montreal commuter run, when the lawyer refused Jan. 6 to hand over a ticket because the conductor did not ask for it in French.

Mr. Briere's victory Thursday, witnessed by his lawyer and a group of reporters, came after a long battle, which began on St. Jean Baptiste Day in 1965.

Feeling patriotic—St. Jean Baptiste is Quebec's patron saint—Mr. Briere asked the conductor if he might ask for the ticket in French. The conductor refused. Mr. Briere refused to hand over the ticket.

There followed an 18-month war of nerves. Since being ejected from the train last Friday the lawyer had not ridden the train.

"It was not a very happy incident," Mr. Briere said. "But I'm happy that the ticket collectors seem resolved to ask for tickets in two languages."

However, a union official said Friday night a few conductors have threatened to walk off the job to hold study sessions if they are forced to speak French to passengers.

MORE THIS WEEK

Swift Results On Lost Items

A new public service column instituted by The Times last Saturday has produced swift results, police reported this week.

In an effort to unite owners with the mountain of lost and found items turned in to police, the first of a weekly list of goods recovered appeared a week ago.

Saanich police said Friday owners of about 10 of the 24 bicycles they were holding have come around to identify and claim them.

Two of three watches officers were holding were also returned to their owners. Some of the goods recovered have been in police hands for six months, a spokesman said.

Both city and Saanich forces are still waiting for people to claim a huge collection of glasses, bicycles, wallets and a variety of other items.

Found this week :

A pair of dark-rimmed glasses, picked up in the 600 block Yates, and a brown wallet, located at Memorial Arena, both being held by city police.

Seven boy's and one girl's bicycle as well as a bunch of keys, held at the Saanich police office.

A boy's Higgins green bicycle, turned into the RCMP office at Colwood Corners.

INFLATION LEAP PLAGUES SAIGON

By KENNETH WHITING

SAIGON (AP) — U.S. officials say continued inflation is the worst threat to Vietnam's fragile economy in 1967. No knowledgeable Vietnamese or American pretends the economic crisis is past. Tax collection is inadequate, heavy rice imports are necessary, labor unrest continues and corruption is widespread.

The sidewalk black market near the U.S. Embassy, wiped out with publicity in November, has slowly reappeared.

Inflationary pressure weighs heavily on the piaster, Saigon's monetary unit. Experts agree they will have to settle for "mild" inflation this year, perhaps as much as 20 per cent.

Living costs in Saigon are up almost 40 per cent since January 1966.

One official estimate is that each additional U.S. soldier adds $1,000 a year to the Vietnamese economy. There now are 389,000 soldiers. This is money that goes directly into Vietnamese pockets and is soon exchanged for goods and services.

Consumer goods are high in price but plentiful. There is none of the austerity that marked cities near the fighting fronts in the Second World War.

Saigon's abundantly stocked stores reflect the main thrust of the anti-inflation program. Instead of urging Vietnamese to tighten their belts for the duration, the government has—with U.S. backing — imported massive quanties of consumer goods to absorb purchasing power.

The idea is to add somewhere near $1,000 in imports for each soldier brought in so the spending for and by that soldier can be absorbed without inflation. One economist calculates that 10,000 troops cause a two or three per cent inflation unless there are additional imports.

The import program has filled the streets here with bright clothing, watches, motor bikes and transistor radios from Hong Kong, Japan and elsewhere.

Retail prices rose 35 per cent in 1965 and 67 per cent more in 1966. Number one grade rice costs 113 per cent more now than a year ago.

Salary Increased Before Staff Hired

The Regional District Board decided Friday to increase the salary of its as yet un-hired secretary-treasurer.

Reeve Hugh Curtis, chairman of the board and also chairman of the special committee established to hire a secretary-treasurer, said he felt that a $10,000 to $12,000 annual salary would attract more skilled men than the $7,000 to $8,000 originally offered.

"It is a job of major importance," he said. "The committee felt that the higher salary range would attract more applications."

The board agreed to re-advertise theposition at the higher salary.

Some 21 applicants answered the first advertisements but were reduced to eight possibles after the first series of checks. The eight remaining were reduced to three after personal interviews.

Reeve Curtis said that there were "no personal reflections on the earlier applicants" but that the higher salary range might attract more qualified men.

Friday's meeting ended the first year in office of the area's first Regional Board.

At the February meeting newly elected members will take their seats and a chairman for the 1967 term will be elected by directors of the board.

Carburettor Blamed For Fire

A flooding caburettor is blamed for setting a car engine on fire this morning and causing about $50 damage to the wiring.

Saanich firemen doused the blaze in the car of John Haight, 4160 Hawkes Ave., when it burst into flames at Birles and Baker.

Presenting...

THE ROYAL ARMS

Apartments De Luxe

High on the Yates Street Hill, corner of Fernwood with extensive views over the city! Close to bus, and stores.

Ready For Occupancy March 1st

★ Many Suites will be ready February 15th

For Rental Information Call
Mr. George Young
382-3737
Mrs. Graves
384-0329
Mr. E. Vanzanten
384-0924

76 De luxe Suites in Victoria's newest Apartment Building . . . THE ROYAL ARMS. Cablevision, De luxe Kitchens, Free Laundry Facilities, Sun Lounge on the Roof . . . the first apartment to use the new B.C. Tel Enter-con system of entry control. Comfort and quiet in a convenient location.

Bachelor Suites from 72.50
1-Bedroom Suites from 97.50
2-Bedroom Suites from 140.00
Call around this weekend . . . always someone on hand to show you through.

Or Call 382-9282 For
Diversified Management and Development Co. Ltd.

WEEKLY PUZZLE

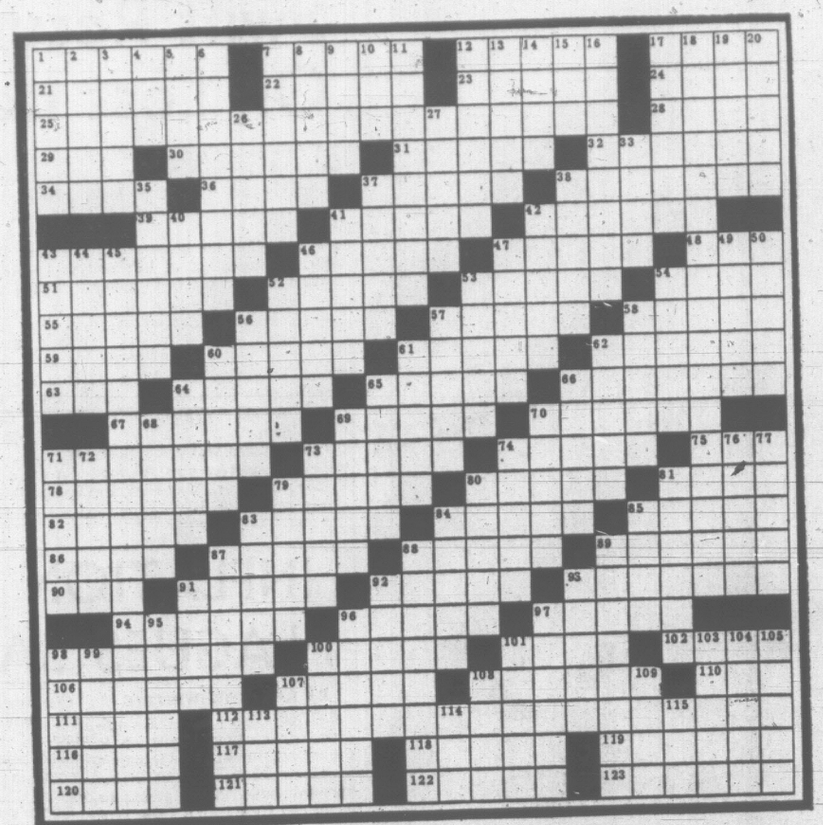

ACROSS

1 Britain's goodwill ambassador
7 Heartily hate
12 Greek returned from Jerusalem
17 Card game
21 Disinfectant
22 Rug color
23 Equatorial Hunter
24 Broz
25 Spoiled lady
28 Short for author unknown
29 So together
30 Half pints
31 Frame
32 Mass of Knots
34 Wiggly ones
36 Title equiv. to lord
37 Taunts
38 Labor leader
39 —— to be learning
41 Wealth
42 Golfing necessity
43 ⅛, for instance
46 Passed cards
47 Pressure groups
48 Elect
51 "Oh, say can ——"
52 Smuts supporters
53 Monte Cristo's title
54 Scotch slope
55 Inquired
56 Baltimore team
57 Certain birds' homes
58 Notices
59 Requires
60 Phone conversations
61 Less
62 Take umbrage
63 Japanese mountain
64 Early TV program
65 Kiwanians' cousins
66 Takes away
67 Fern leaves
69 Italian lady
70 Opposite side of 23 Across
71 Cut of the profit
73 Out of ——
74 Certain nuts: Var.
75 Monk: It.
78 Apex
79 Witch's weapons
80 City in Lombardy
81 Beverly hillbilly
82 French beanie
83 Shop events
84 Very pious
85 Sever
86 Coffers
87 Thick soup
88 Quail group
89 Dour
90 Asiatic language
91 Dress up
92 Electricity
93 Keyboard instrument
94 Paper units
96 Honor ——
97 Sub seeker
98 Said to be golden
100 Cracks a smile
101 Olive oil soap
102 Marked by an X
106 Unrefined
107 Brute
108 Victoria's beloved
110 Ram's beloved
111 Louis XIII's beloved
112 Canadian province
116 Oldtime stove parts
117 Yonder
118 Wait on
119 Shadowed
120 —— mark
121 Tender places
122 Swarms: Dial.
123 Aorta, e.g.

DOWN

1 Dudgeon
2 Put under cover
3 Fosdick to Lil Abner
4 Golf ball location
5 Taverns
6 Popularize
7 Get up
8 Thailand monetary units
9 Shades
10 Wartime govt. agency
11 Resumptions
12 Lifts
13 Kingdom of Burgundy
14 Anet
15 Gen. Stilwell
16 Teach
17 Rooter rests
18 British Columbia cataract
19 Maise: porridge
20 Franchot and family
26 Yellow tongue
27 Contaminate
33 Aurae
35 Gave lip
37 Woman's weapon
38 Blessings
40 Hog ——
41 Encounters
42 Whodunit hints
43 Brazilian Indian
44 Medical rations
45 Small land masses off Chile
46 "Hello ——"
47 Counterfeit
49 Bread in Boulogne
50 Tries
52 Gaucho missiles
53 The color antique red
54 Place to wash hands in Australia
56 Small box in which to keep tea
57 Plant shoots
58 Roman coin
60 Tale of adventure
61 Makers of quarters
63 Imbue again with courage
64 Apartment sign
65 House of ——
66 Pass on
68 Pets
69 Gift recipient
70 —— gee
71 Moroccan capital
72 Deems Taylor
73 Tapioca substitute
74 Halloween drink
76 Face an embankment
77 Field for gladiators
79 Thaws
80 Stirred emotions
81 Compressors
83 Matched furniture
84 Operating room costumes
85 Dance
87 Rules
88 Titled woman
89 Miss in Madrid
91 Indites
92 Sang-froid
93 Battled
95 Religious opinion in opposition
96 Galluses
97 Swords
98 Coating
99 Anc. Aegean Sea district
100 Species
101 Vassal
103 American painter
104 Confessor
105 Presidential nickname
107 Coffin frame
108 Messy
109 Ruler
113 Greek letter
114 Scout unit
115 Fired

Answers to Previous Puzzle

S	M	O	R	E		D	E	G	A	S		S	T	R	A	D		L	I	F	T
T	U	B	E	R		E	X	E	R	T		O	T	I	S	E		I	D	E	A
O	M	E	G	A		C	I	R	C	U	M	V	E	N	T	E	D		S	L	A	G
I	O	S		S	T	I	G	M	A		O	U	N	C	E		U	T	T	E	R	S
C	R	E	W		I	D	E	A		A	L	L	O	T		A	C	H	E		
			H	E	M	E	N		E	T	T	E		S	E	N	T	E	N	C	E	S
A	R	C	A	N	E		S	T	O	P	I	E	S	S		V	I	E	W		O	N	T
C	N	D	L	E	R	S		R	O	A	N		P	R	A	W	N		R	U	D	E
M	O	U	E	S		C	L	A	I	S		L	O	A	D		G	A	I	N	E	R
E	N	N	S		F	E	A	T		W	I	N	G	E	S		S	A	T	A	N	
S	E	T		L	A	P	S	E	S		H	A	G	S		L	O	I	T	E	R	
		E	V	E	N	T	S		T	H	E	R	E		P	I	N	D	A	R	
	G	R	E	A	S	E		E	R	I	A		S	C	O	N	C	E		F	A	R
D	E	M	E	S		R	E	P	O	R	T	S		L	U	K	E		S	E	L	A
I	M	A	R	E	T		W	I	K	E		T	R	I	T	E		A	L	I	B	I
V	I	N	S		R	C	U	S	E		F	R	O	M		D	E	M	O	T	E	D
E	N	D		S	A	A	R		S	T	R	I	V	E	S		R	E	U	S	E	S
D	I	S	P	E	N	S	E	S		H	O	P	E		T	W	A	N	G			
				E	A	S	T		P	A	R	I	S	E		W	A	I	T		H	E	L	D
M	I	A	S	M	A		D	E	B	U	T		W	I	N	N	O	W		L	O	O
A	C	C	T		C	I	R	C	U	M	S	T	A	N	C	E		A	L	I	V	E
T	O	R	E		T	R	A	I	T	S		O	R	D	E	R		L	I	T	E	R
O	M	E	R		S	A	G	E	S		M	E	S	S	Y		L	E	E	R	S	

STAMP CORNER

By REG. NAIRNE

To see a stamp of St. Helena featuring the Great Fire of London of 1666 seems incongruous, to say the least; but nevertheless a set to be released before long will include a value showing this design.

The historical background leading up to this stamp issue is as follows: The Dutch had originally annexed St. Helena in 1633 and formed a small settlement on it. By 1652 they also had started a colony in the Cape of Good Hope, and this seemed so much more promising a project that the St. Helena settlers were removed to Capetown in that year.

★ ★ ★

In 1659 the English moved in to St. Helena to take their place, an event which the island commemorated with a set of stamps 300 years later. By 1666 there were about 100 inhabitants on the island.

The Great Fire of London left thousands of people homeless and some of these DPs were offered land on St. Helena.

They arrived in February, 1667, and it is this event that is now being commemorated with a set of four stamps. The 1d value shows London ablaze; the 2d features the "Charles," a typical three-master East Indiaman of the period, which transported them to the island; the 6d "the arrival at St. Helena"; and the 1s 6d, "settlers at work clearing land."

It would be interesting to know if any of the 4,500 people inhabiting the island today are descendants of the 30 refugees who landed 300 years ago.

★ ★ ★

The two main factors in making a stamp increase in value are popularity and scarcity. In most cases the former is the more important.

The recently issued Gibraltar 2s honoring "Our Lady of Europea" had a total issue of 210,000 copies, which is a fairly large number for a British Colonial commemorative — yet it was a sell-out from the start.

Compare this with the recent I.C.Y. issue of St. Lucia. Total sales run to 59,434 sets to they are more than 3½ times scarcer than the Gibraltar item — but this causes no excitement simply because the former stamp has by far the greater popular appeal.

HOW MUCH IN THIRTY DAYS?

Seeking to dramatize the advantage of savings accounts in the New Year, a bank sent out a pamphlet in which it asked prospective depositors this question:

"How much money would you have to your credit at the end of the month if you were to deposit a penny the first day of the month and doubled the amount of your deposit every day for 30 days?"

Figure this amount in principal only—disregard interest.

Answer: According to our figuring you'd have $10,737,418.24 plus the interest your bank payed on your account.

INTERNATIONAL FLAVOR - ITE?

Many items of trade, particularly foodstuffs, have indelible national associations: Swiss cheese, Russian dressing, Danish pastry, etc. Just for fun, let's see if you can match the following:

1. Canadian	meatballs
2. Belgian	onions
3. Swedish	goulash
4. Bermuda	spaghetti
5. Hungarian	muffins
6. Persian	ham
7. Italian	fortune cookies
8. Irish	nuts
9. Chinese	curry
10. German	stew
11. Indian	waffles
12. Spanish	bacon
13. English	potato salad
14. Polish	melon
15. Brazil	omelet

Answers: 1—bacon. 2—waffles. 3—meatballs. 4—onions. 5—goulash. 6—melon. 7—spaghetti. 8—stew. 9—fortune cookies. 10—potato salad. 11—curry. 12—omelet. 13—muffins. 14—ham. 15—nuts. Other answers may be possible.

SINGLE OUT THE HIGH AND LOW?

Try this for some fun when your party is in full swing: Announce a prize for the person or persons displaying the greatest voice range. That is to say, for the guest who can sing out individually with the lowest and highest notes. Do, re, mi, fa, so la, ti do-o— !

NUMBER COUCHED IN MYSTERY

Scene: Psychiatrist's office. A snappy number is lying on the couch. Number speaks: "Doc, I'm a nervous wreck. My three digits total 13. Increase me by 99 and my digits reverse. Decrease me by eight and divide what is left by the sum of second and third digits, and you get 25 . . ." Can you identify this crazy, mixed-up number?

Answer: The number is two eight three.

DOES BUILDING SHOW IT'S AGE?

A certain house number is composed of four digits, whose sum is equal to the building's age. The last digit is four times the first. The second is two less than the third. The sum of the first and last is twice the third. What is the house number and what is the building's age?

Answer: The number is 2355; age is 18 years.

THREE-TO-GET-READY TEASER

I am a word of three letters, meaning spoil. Reversed I'm an animal. Transposed I'm a limb. Further deposed, I'm the first three letters of a city in India. What am I?

Answer: Mar, ram, arm, Amritsar.

IS MIND ON RIGHT TRACK?

Tom Thumb, the first American-built steam locomotive, had a short-lived career, travelling on just one important occasion between a well-known Eastern port and Ellicott's Mills, 13 miles away. After that, Peter Cooper's celebrated engine was sidelined and no one knows what's happened to it since. Can you name the city whence the trip to Ellicott's Mills began?

Answer: Baltimore, Maryland.

CHIP-DOWN CHECKER TEST

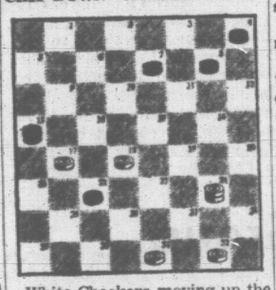

White Checkers moving up the board, to move first and win in five moves is the challenge at right. Let's see if you can meet it.

Hint: White ends this game with a batting spree, stroking a four-bagger and a single in his last two times up.

Solution: White 21-26, Black 31-26; White 24-28, Black 13-22-15, White 22-27, Black 31-26; White 28-19-10-12, Black 4-8, White 12-3.

WHO'S WHO IN SCHOOL?

John, Carl, Luke, Mark and Ronald are freshmen, sophomore, junior, senior and graduate students in dentistry, engineering, medicine, law and pharmacy, but not in that respective order.

Mark is in a higher class than Carl.

The engineering student graduated from the same high school as Carl and Luke.

John will become an interne next year.

Ronald graduated from law school last year with honors.

Carl and the sophomore pharmacy student room together.

How quickly can you pair off the students according to each one's chosen profession and class in school?

Solution: By the process of elimination we find that John is a senior in pharmacy. Ronald is a graduate student in law.

60-SECOND QUESTIONS

Answer each of these within one minute, if you can:

(a) What number increased by 1-3 of itself gives 20?

(b) Divide 60 into such parts that one exceeds the other by 24.

(c) Find a number such that when 12 is added to its double it is exceeded by 20.

(d) Sum of squares of what two consecutive numbers is 650?

Answers: (a) 15; (b) 18 and 42; (c) 8; (d) 17 and 19.

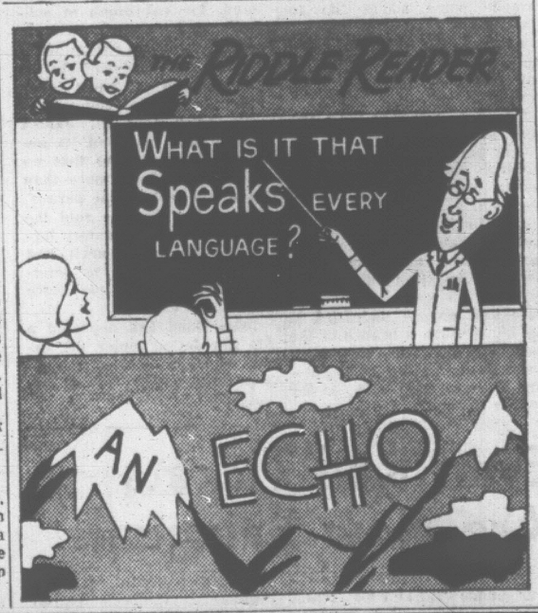

MEMBER AUTOMATIC TRANSMISSION REBUILDERS ASSOCIATION ATRA
VICTORIA AUTOMATIC Transmission Service
Member of A.T.R.A. the World's Oldest and Largest Network of Transmission Repair Service Shops
"AUTOMATICS ARE OUR BUSINESS"
Free Diagnosis — Road Test Inspection
ADJUSTMENTS - REPAIRS - REBUILTS
One-day Service For All Major Overhauls — Seven Hoists to Serve
Factory-trained Mechanics — Full, Nation-wide Guarantee!
650 DUPPLIN RD. NEAR MAYFAIR OFF DOUGLAS 384-2851

THE GIANTS WIZARD OF ID

APARTMENT 3-G

B.C.

DICK TRACY

BUZ SAWYER

NANCY

BRENDA STARR

MARK TRAIL

BATMAN

Bullet Bounced Off His Medal But Hussein Faces New Threats

By DAVID LANCASHIRE

AMMAN, Jordan (AP) — "Sometimes I feel like the central character in a detective story."

This was King Hussein, speaking of his 15 turbulent, melodramatic years on the throne of Jordan, a reign that began in gunfire and now once again is shadowed by menace.

In 1951, when he was only 15, Hussein saw his grandfather, King Abdullah, killed. The assassin turned the gun on him. Miraculously, a medal saved him, and the bullet ricocheted off harmlessly.

Trouble dogged him. From 1955 to 1958, he held his kingdom together through chaos and violence stirred by his Arab rivals. He escaped at the controls of his own plane from a murderous attack by two Syrian MiG jets. He put down a military uprising by driving into the midst of the shooting. He avoided two other attempts on his life — a bomb and acid in his medicine chest.

Somehow, the king remains confident of survival, while a brooding tension hangs over the western part of Jordan facing the hated state of Israel.

HUSSEIN
... under attack

RIOTS ERUPTED

The latest crisis exploded Nov. 13 when Israel, rankled over raids by guerrilla forces which Jordan has been unable to control, sent troops and tanks rolling across the armistice line and smashed the Jordanian village of Es Samu.

Riots erupted in Jordan, not so much against Israel as against Hussein, demanding arms, action and vengeance. Jordan's Arab neighbors joined the cry.

On the present crisis, Hussein told The Associated Press: "There is nothing we can do except to continue as we have done — continue trying to build the country in face of attempts by Israel, and other Arab countries, too, to destroy everything we have built."

When the Zionists proclaimed Israel a state, the Arab armies struck to recover the Holy Land. Jordan's little Arab Legion bore the brunt of the fighting. When a temporary truce was proclaimed, Jordanian forces held Jerusalem and more than 2,000 square miles of Palestine.

CRIES OF OUTRAGE

After the armistice of 1949, King Abdullah annexed as part of Jordan the half of Palestine his troops had won, and gave Jordanian citizenship to its 1,000,000 embittered people. Cries of outrage erupted from the other Arab countries that Abdullah had sided with the British to allow the creation of Israel.

Today, two-thirds of Hussein's 2,000,000 subjects are Palestinians. Half were driven from their homes in Israel, and some 230,000 still live in bitter futility in United Nations camps. They are the most explosive element in the Middle East.

Unrest has swollen since the emergence of the Palestine Liberation Organization in Cairo. Hussein refuses to sanction Palestinian guerrilla raids into Israel and refuses to allow the PLO to operate in Jordan.

ACTS CIRCUMSPECTLY

Hussein is as fervently Arab and anti-Israel as any of his rivals, but with a 350-mile frontier to defend against Israel, he acts more circumspectly.

"Jordan is a country that depends upon good neighbors for its existence," Hussein says.

"On one side we have Israel, on the other side are our sister Arab states, comrades against the common foe of Israel, but also frequently hostile to us."

In the face of such pressures, Hussein somehow remains calm.

He opposes domination of the Arab world by President Gamal Abdel Nasser of the United Arab Republic, but feels the major threat to the Middle East is Communism. If the Arab states fall under its sway, he believes, Israel will get the full backing of the West.

The present Arab propaganda against Jordan seems to have become "more serious," summarized a western source. "Jordan has always been a political hot potato and the other Arab countries seem to be out to destroy the regime."

The king himself countered: "The future is not too bad." And if he were assassinated?

"I think Jordan would continue to exist.

This calm assessment is typical of Hussein, now 31. His personality, dashing way of life and appeals for reason and moderation present, at least to the West, the most appealing image of any Arab leader. Those same characteristics, however, plus his family's long associations with the West, damn him in the eyes of other Arab leaders

SEEKS PROGRESS

Hussein is a conservative in a society where conservatism is widely construed as weakness. He seeks progress with quiet words, in an area where wild declarations are often more esteemed. And he is a king, of statelyancestry and British education, in a region where military presidents and socialist juntas have seized the spotlight.

Hussein took the oath of monarchy May 2, 1953, when he was not yet 17 years old.

Jordan was a bitter enclave, its population tripled by 1,000,000 new Jordanians seething with hatred. The cause — and the cause of Jordan's troubles today — was the Arab-Israeli war of 1948.

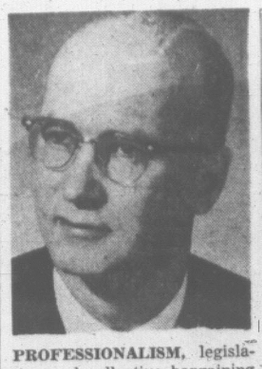

PROFESSIONALISM, legislation and collective bargaining in the chemical industry will be topic of talk by M. E. A. Crockett of Sarnia, Ont., to Island section of the Chemical Institute of Canada here Monday. Mr. Crockett is co-ordination section chief of research and development division of Polymer Corporation. He will speak in Room 160 of Elliott lecture wing, University of Victoria, at 8:30 p.m.

New Safety Rules to Hit Headache Preparations

OTTAWA (CP)—New safety measures are being studied and may be applied in Canada this year to headache remedies, apparently the greatest poison danger in the country.

A special advisory committee examining the problem is expected to make safety recommendations to the federal health department this spring as a result of a year-long study of the problem.

Informants said that, among the possible safety steps being considered are limitations on the number of pills in a bottle, safety caps and drastic warnings about keeping pills out of the reach of children.

In the United States, the federal food and drug directorate has reached voluntary agreement with the drug industry and the medical profession on such safety measures. They include reducing the number of flavored children's headache tablets per bottle to 36 from 50. The limitation applies to preparations containing acetylsalicylic acid.

OVERDOSE IS 35

One U.S. study indicated that the peak of severe illness or death from such pill poisonings among children came when 35 or more pills were consumed.

The U.S. standards also will require a new warning in addition to the present injunction to keep medicines out of the hands of children. Labels will have to state:

"Caution—no cap is 100-percent childproof. In case of accidental overdose, contact a physician immediately."

Safety caps have been a controversial subject in the poison safety field for some time.

A U.S. expert, Dr. Alan K. Done, associate director of pediatrics and director of the Poison Information and Therapy Centre at the University of Utah, advocates individual wrapping of pills in strips or sheets on the theory that children are likely to lose interest or be detected before taking an overdose.

Poisonings reported to Canadian poison centres have been rising—23,000 in 1964, 32,000 in 1965 and higher than that last year although complete figures aren't yet available.

Poverty No Excuse For Theft: Ostler

Poverty is no excuse for shoplifting, Magistrate Ostler told a 67-year-old woman pensioner in central court Friday.

"No doubt you have had a hard time making ends meet," he said in sentencing Alice Moon of 2228 Oak Bay. But this did not give her the right to augment a meagre income by taking goods from stores, he added.

The accused had last week pleaded guilty to shoplifting Christmas gift-wrapping paper, ribbons and stickers from The Bay.

She was ordered to sign a $250 bond guaranteeing her good behavior over the next year.

"It was just a matter of touch and go whether you would go to jail on this occasion," the magistrate told another shoplifter who appeared for sentence.

Daniel MacDonald of 132 Niagara had also pleaded guilty earlier to taking two packages of cigarettes and two Christmas tree decorations from The Bay without paying.

He had decided to accept a probation officer's recommendation, said the magistrate in fining MacDonald $100.

Terrorist Sheet Tells Members Avoid Violence

MONTREAL (CP)—A mimeographed sheet describing itself as the organ of the terrorist Front de Liberation du Quebec says centennial year 1967 is "horrible" but any "impetuous" violence by Quebec separatists must be avoided.

The six-page sheet called la Cognee, or The Hatchet, was mailed to the offices of some news organization. Dated Dec. 30-Jan. 15, the issue said the current atmosphere in Quebec "scarcely facilitates the achievement of a suitable climate for struggle."

The development of a solid organization was needed, if the ELQ's "sad experiences of the past" were not to be repeated.

"A number of years" might be needed for the establishment of an organization sufficiently strong to sustain an effective pro-separatist campaign by the ELQ.

The sheet criticizes "impetuous" individuals afflicted with "bombitis."

Apartment Project

WEST VANCOUVER (CP)—Plans for a $110,000,000 apartment housing project on 80 acres reclaimed from the sea were outlined Tuesday night to a special meeting of West Vancouver municipal council. The project, planned in two stages over a 10-year period, would include 20 apartment buildings from 28 to 44 storeys each.

Extinguishers Taken

Three fire extinguishers worth $75 each were reported stolen Thursday from the parking garage of The Bay at Fisgard and Blanshard.

EATON'S
Hearing Aid Centre
SAVE
on Used and Reconditioned Hearing Aids

Don't endure deafness a day longer! . . . Eaton's Hearing Aid Centre offers you unusual savings on Used and Reconditioned Hearing Aids that will give you long, dependable service at minimum cost. Come in Monday — and save.

EATON'S—Hearing Centre, Fourth Floor at the Elevator.

THE CANADIAN RED CROSS SOCIETY
Victoral City and District Branch

Annual General Meeting

The Annual General Meeting of the above mentioned Branch of the Canadian Red Cross Society will be held in the J. Keith Wilson Memorial Addition to Red Cross House, 1046 Fort Street, Victoria, B.C., on Thursday, January 26th, 1967, at 8:00 p.m.

BUSINESS:

1. Reading of the Minutes of the last General Meeting.
2. Business arising out of Minutes of the last meeting.
3. Presentation of Reports for the year 1966.
4. Election of Officers for the year 1967.
5. New Business.

All members of the Branch in good standing at the end of the year 1966 (i.e. those who contributed at least one dollar to the funds of the Society during the previous year) are entitled to attend the Annual Meeting and are earnestly requested to be present.

Nominations for the appointment of Officers and members of the Branch Executive Committee may be made by any member in good standing and must be submitted in writing, duly proposed and seconded and with the consent of the nominee, to the Secretary not less than twenty-four hours before the time set for the meeting.

ASTIGMATISM

Nearly nine out of ten people have astigmatism, many without knowing it. Astigmatism causes an uneven focusing of the light rays that enter the eye. The rays of light in one section of a beam are focused at a different point. Thus a blurred picture or image results. In many cases, the image can be made quite clear by a constant focusing of the lens in the eye. This, however, usually causes a great deal of strain, fatigue, soreness of the eyes, and frequent headaches. To have comfortable vision and to protect the only pair of eyes you will ever have, be sure they are free from this common defect, or that they are properly corrected for it. It is advisable to have your eyes examined at least once every two years.

A. H. HEASLIP AND ASSOCIATES
OPTOMETRISTS

Offices in EATON'S Store Buildings
For Appointments Call 382-7141

Glamorous Chignons
Save 10.00 Monday

Complete with Accessories

For One Week, Beginning Monday, Jan. 16th, to Sat., Jan. 21st

A New Year . . . a New YOU . . . because now you can own a "living" R & M hair-piece, complete with all the accessories you'll need to keep it looking lustrous and glamorous, at a truly budget price!

This is the year you can forget your hair problems . . . let the experts at our Main Floor Chignon Boutique create, with an R & M hair-piece, a new and charming coiffure especially for you . . . see how naturally thick looking thin hair can be, how unmanagable hair is suddenly beautifully groomed . . . and it's so "real" no one will guess. Choose yours this week and save 10.00 on any three of the chignon styles available during this exciting fashion event.

Single Chignon, Reg. 20.00
Standard Chignon, Reg. 28.00
Double Chignon, Reg. 33.00
Living Wig Spray, Reg. 3.00
Living Wig Lustre, Reg. 1.50
Living Wig Shampoo and Conditioner, Reg. 1.50
Brush, Reg. 4.00
Chignon Case, Reg. 5.00

Single Chignon
with Accessories and carrying case. Reg. 35.00
Special, complete 25.00

Standard Chignon
with Accessories and carrying case. Reg. 43.00
Special, complete 33.00

Double Chignon
with Accessories and carrying case. Reg. 52.00
Special, complete 42.00

EATON'S — Chignon Boutique, Main Floor

Remember, you may buy your new Chignon on your convenient Eaton Account

EATON'S

EATON'S

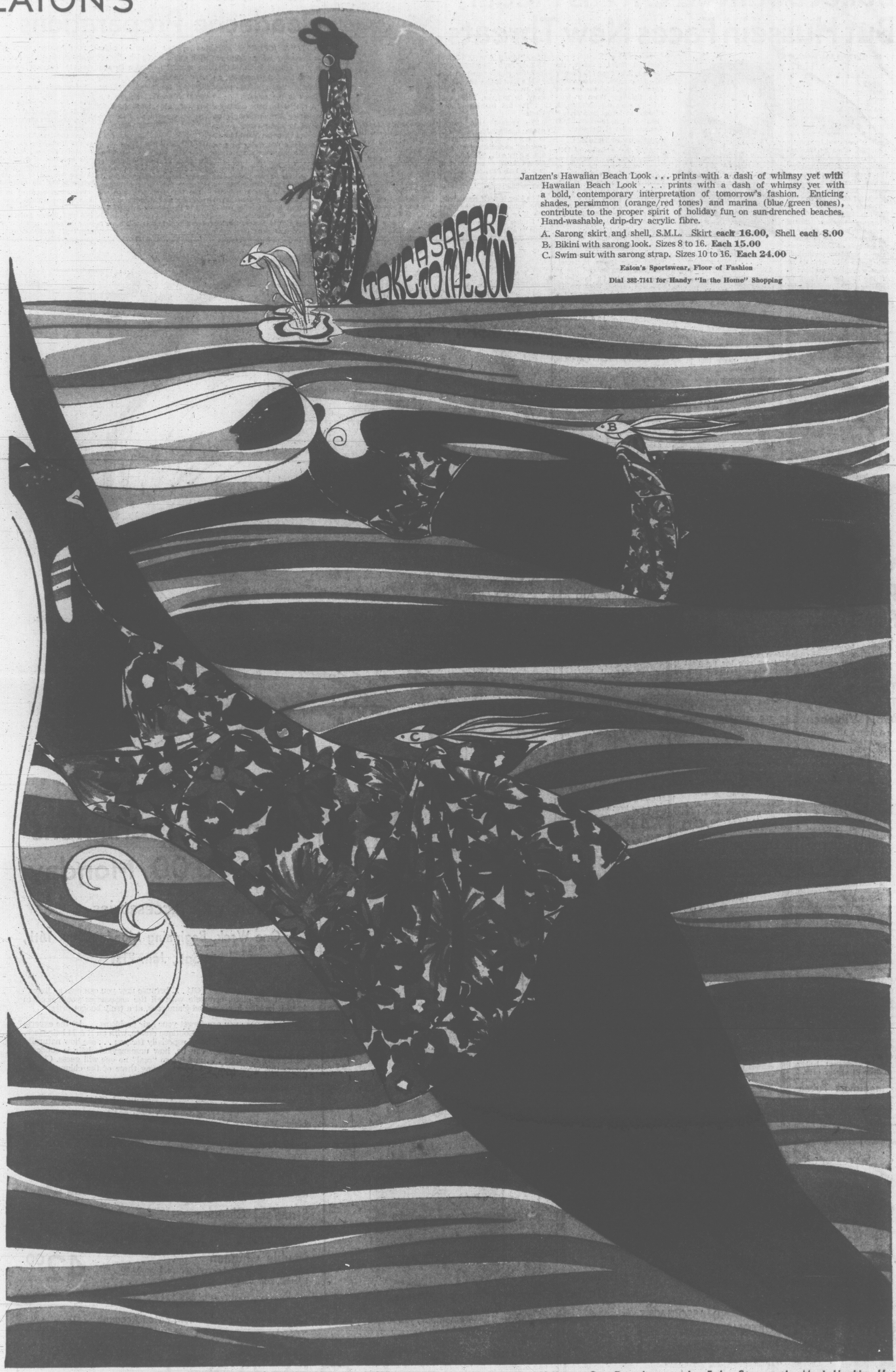

Jantzen's Hawaiian Beach Look . . . prints with a dash of whimsy yet with

Hawaiian Beach Look . . . prints with a dash of whimsy yet with
a bold, contemporary interpretation of tomorrow's fashion. Enticing shades, persimmon (orange/red tones) and marina (blue/green tones), contribute to the proper spirit of holiday fun on sun-drenched beaches. Hand-washable, drip-dry acrylic fibre.

A. Sarong skirt and shell, S.M.L. Skirt **each 16.00,** Shell **each 8.00**
B. Bikini with sarong look. Sizes 8 to 16. **Each 15.00**
C. Swim suit with sarong strap. Sizes 10 to 16. **Each 24.00**

Eaton's Sportswear, Floor of Fashion

Dial 382-7141 for Handy "In the Home" Shopping

Be sure to ask for a "Safari to the Sun" Contest Envelope. You Could Win a Jet Flight for Two by Canadian Airlines to San Francisco—and a 5-day Stay at the Mark Hopkins Hotel.

Entertainment—Pages 8, 9 | Home Building—Page 16 | Full Week's TV—Pages 17, 18 | Books—Page 10

ROTO MAGAZINE COLOR 15¢

WEEKEND EDITION

16 PAGES COMICS 15¢

WEATHER: Rainy Periods

Victoria Daily Times

TODAY'S NEWS TODAY PHONE 382-3131

83rd Year, No. 184 ★★★ VICTORIA, B.C., SATURDAY, JANUARY 14, 1967 —92 PAGES PRICE: 10 CENTS WEEKEND 15 CENTS

—AP Wirephoto

A TOOTHY SMILE for the camera, but first skin-divers Thomas Carlin, left, and Frank Cousins had to steer the 12-foot tiger shark by the tail to the cameras. The scene off Nasau, Bahamas, is for the film The Unkillables. Once the shark is in range of the cameras the skin-divers head for safety and, hopefully, the shark swims straight towards the camera.

VANCOUVER POLICE TROUBLES

Embattled Mayor May Sue for Report

20 Officers Reported Named

VANCOUVER (CP)—The Sun says a controversial report on the Vancouver police force names about 20 policemen suspected of being involved in crimes or of showing malfeasance in the performance of their duties.

The newspaper also says the Murray report is critical of former police chief George Archer and that it mentions Tom Campbell, now the city's mayor.

The report says Mr. Campbell, an alderman at the time the report was written, failed to give lawyer George Murray information Mr. Campbell had indicated he had on criminal activity among policemen.

Mayor Campbell now is embroiled in a dispute over the Murray report. He has threatened court action unless Attorney-General Robert Bonner gives him a copy of the report, which the new mayor says he will make public.

The report was compiled in June, 1965, by Mr. Murray at the request of former Mayor William Rathie.

DAMAGE MORALE

As an alderman last year, Mr. Campbell had urged that the report be made public. Mr. Murray said the report should not be disclosed because it would be damaging to police force morale and possibly libellous.

Thursday, Mayor Campbell walked out of a Vancouver police commission meeting when he was refused a copy of the report. The mayor is chairman of the commission.

Attorney-General Bonner said later he had all copies of the report and that he would give one to Mayor Campbell only if the majority of police commissioners approved.

Mr. Campbell said Friday night his only recourse appeared to be legal action to get a copy.

The Sun says it has learned that the Murray report also recommends further investigations into the police force, though it praises the force as a whole.

The newspaper says the report mentions improprieties among members of the police jail staff, and says that some of these suspects were known during the regime of Mr. Archer.

The report says the suspects were transferred to the police jail staff so they would be in the least sensitive positions on the force and so that the force's public image would remain clean.

POLLUTION LAST ARTICLE PAGE 7

Food Poisoning

CANNING EYED AS TWO DIE

SUMMERLAND, B.C. (CP) — Improperly preserved home canning was being investigated today as a possible cause of the deaths of a woman and her son apparently stricken with food poisoning.

The father, meanwhile, was in improved condition in hospital after being admitted unconscious Friday.

Dr. D. A. Clarke, medical health officer for the South Okanagan, said early indications are that Mrs. Frederick Gordon Hollinger, 32, and her son, Todd, 9, died of botulinus poisoning, generally associated with improperly preserved home canning.

Samples of food from the Hollinger home here were being sent to the University of B.C. for analysis.

Hollinger's wife Dorothy was found dead Friday morning at the family's home. Todd died Friday night in a hospital at nearby Penticton.

Hollinger's father, Peter Hollinger, found his daughter-in-law dead and his son and grandson unconscious.

Both were taken to Summerland Hospital and the boy was transferred later to Penticton General Hospital.

Four doses of anti-toxin were ordered from Vancouver, but the boy died before they arrived.

A police spokesman said the family apparently had eaten at home Thursday night. He said a report that they had visited a restaurant in Penticton had been proved incorrect.

7 CHILDREN, PARENTS DIE IN HOME FIRE

PHILADELPHIA (AP) — A man, his wife and seven of their 12 children died today when fire swept their narrow three-storey home in the north Philadelphia section of the city.

Neighbors said the flames engulfed the house so quickly the victims were trapped on the second and third floors. Three children escaped by leaping from windows in the upper floors.

Fired Men Judged Incompetent

VANCOUVER (CP) — Many of the 34 carpenters fired from their jobs on the Peace River power project were judged incompetent, a spokesman for the employers said Friday.

Ed Peck, general manager of Peace Power Constructors, the employing authority on the project, said his investigation into the firings still is going on.

So far, he said, he has found that 12 men were fired for poor production, nine because they were unsuitable for underground work, 11 for failing to return from Christmas holidays and two more for other reasons.

He added that employers have recommended firing 11 more men, and this matter is being studied.

"A lot of these men were apparently only recent hirees," said Mr. Peck. "The main test for new men is job performance."

New Market Drive By U.K.

LONDON (UPI)—Prime Minister Harold Wilson prepared today to launch a new drive to get Britain into the European Common Market, but diplomatic reports indicate French President Charles de Gaulle will veto the renewed application.

Wilson and Foreign Secretary George Brown fly to Rome Sunday on the first leg of a European tour.

VICTIM of heart complications, Chief Justice James Lorimer Ilsley, 73, of Nova Scotia Supreme Court and former Canadian finance minister, died in hospital today at Halifax. See story Page 3.

Holed Ship Hanging On Reef

AGANA, Guam (AP) — The Pacific Far East Lines freighter Guam Bear, one hold ripped open by a collision with a tanker, clung precariously on a coral reef today, threatening to slip into the sea.

The tanker Esso Seattle rammed the freighter at 6 a.m. just outside Apra harbor. A hole 70 feet long and 30 feet high was torn in the No. 4 hold. The freighter, with the aid of a tug, limped to the coral beach.

George U. Gmelch, vice-president of Pacific Far East Line, said one of the 28 crew was slightly injured.

Three navy tugs pushed the Guam Bear on to the reef. The bow rose high into the air and the No. 4 and 5 holds submerged. The fate of the 10,937-ton freighter depends "on whether the engine room bulkhead holds," said Gmelch. "If it does, there is a chance to salvage her."

Union Bugging Tapes Silenced By Court Order

VANCOUVER (CP) — Mr. Justice T. A. Dohm Friday ordered controversial tape recordings made during the electronic bugging of a pulp union's November convention turned over to the B.C. Supreme Court until further notice.

Mr. Justice Dohm granted the order to the Pulp and Paper Workers of Canada, which objected to playing of the tapes in public by a royal commission investigating the bugging on grounds that it would constitute an invasion of privacy.

He said the tapes will be kept by the court and ruled they will not be played unless special permission is granted by a judge.

O'NEAL RESTRAINED

In addition, Mr. Justice Dohm issued an order restraining Pat O'Neal, regional organizer for the rival International Brotherhood of Pulp, Sulphite and Paper Mill Workers, from any further

Continued on Page 2

WEATHER HAMPERS AIR RAIDS

Sharp Fighting Flares In Viet Triangle Drive

SAIGON (AP)—Sharp fighting flared up and down South Vietnam today and the big American drive in the Iron Triangle pushed Communist losses beyond 450 men.

The U.S. and South Vietnamese Commands listed many small clashes and these other developments:

- A Norwegian motorship and a U.S. Navy minesweeping boat collided in a river 30 miles southeast of Saigon and the navy boat sank with the loss of three of her seven-man crew.
- U.S. B-52 heavy bombers struck at a suspected concentration of North Vietnamese troops less than a mile south of the demilitarized zone.
- Bad weather continued to hamper U.S. air raids over the North but pilots attacked coastal targets and reported putting 54 junks and barges out of action.

HIT OUTPOST

A South Vietnamese military spokesman said two battalions of Viet Cong—a force estimated at 400 men—over-ran a military post 325 miles northeast of Saigon and the defending platoon of 30 militiamen pulled out.

The spokesman said the militiamen "dispersed" and he had no report on casualties. At last report, the post was still in Communist hands.

Elsewhere, however, South Vietnamese troops reported killing 38 enemy troops in four small clashes ranging from 54 miles southwest of Saigon to 276 miles northeast of the capital.

U.S. marines operating in the northern provinces of South Vietnam reported killing 74 of the enemy in a series of light skirmishes and with artillery barrages.

In Operation Cedar Falls, the week-old drive to clear out the jungles of the Iron Trie 20 to 30 miles north of Saigon, U.S. forces counted 286 Viet Viet Cong dead so far, 64 captured and an additional 105 who surrendered.

Air force bombers pounded the triangle with 79 one-plane sorties during the day to raise the number of strikes to 669 for the week.

The operation, biggest of the war, has seen no major fighting so far.

Civilian Killings Explained

SAIGON (AP) — South Vietnamese civilian casualties inflicted early this week during fighting in the Mekong Delta resulted from government artillery fire, it was learned today.

An earlier official account had said the civilians were killed when the Viet Cong used them as "human shields" and government troops had fired into them while protecting themselves from a Viet Cong attack.

Ten children were killed and 25 other persons were wounded in the incident. Conflicts and contradictions in the original account have now aroused controversy.

A U.S. government official said today the original account came first from South Vietnamese military reports and was confirmed by the U.S. military. Later when questions were raised, he said, the U.S. military investigated again and found that the casualties had been caused by government artillery.

Index to Inside Pages

	Page
Policy in Appointing Judges Hit	2
French, German Relations Improved	3
Giant Aviation Merger Set	13
Leap for Safety Fails for Four	25

Ask The Times	21	Comics	38	Mayse	21
Births, Deaths	28	Dear Abby	24	Penny Saver	22
Churches	26, 27	Finance	12, 13	Sports	14, 15
Classified	28	Island	17	Women	22, 23, 24

MILITARY HIDEOUT STORMED

Anti-Mao Officers Arrested in China Purge

TOKYO (CP) — A Chinese military unit has stormed a hideout of military officers opposed to Communist Chairman Mao Tse - tung and arrested "scores" of the officers, a Japanese newspaper reported today.

It appeared to be the first report of violence within China's 2,500,000-man People's Liberation Army over Mao's purge of his opponents.

Peking radio reported earlier that an "acute and complicated" struggle involving a small but influential group of anti-Maoists has built up within the army.

ASKED RETRACTION

Other Japanese reports said President Liu Shao-chi, the top anti-Mao leader, recently demanded before the Communist central committee a retraction of his "self-criticism" widely publicized last December.

The reports said the demand could indicate that Liu was confident of maintaining his power and that he had launched a counter-attack against Mao and Defence Minister Lin Paio.

The Peking correspondent of Mainichi Shimbun said the officers were arrested last Tuesday in Lanchow, a city of more than 150,000 700 miles west of Peking on the Yellow River.

The correspondent quoted a wall poster in Peking and signed by the 750th Lantzu Regiment. The regiment is stationed in Lanchow.

The poster said the captured officers were "black military elements" loyal to Gen. Liu Chih-chien, ousted by Mao's supporters as director of the military revolution committee and No. 2 man in charge of ideological matters in the army.

The officers' documents were reported confiscated.

Correspondents of the Yomiuri and Sankei newspapers, quoting wall posters, in Peking, said President Liu had defended his sending of "work teams" about the country last year.

Posters put up by Mao's Red Guard supporters last December said Liu had confessed at a central committee meeting in October to dispatching work teams opposed to Mao's purge while Mao was absent from Peking for 50 days before last July 18.

According to the Japanese reports today, Liu said:

"The dispatch of work teams was not erroneous.

"If the dispatch of work teams was erroneous, the current situation is left in form but actually leading to right."

The 69-year-old Liu, Mao's comrade-in-arms and close adviser during the Chinese revolution, had been considered Mao's successor before the purge developed last summer.

Lin Piao now is thought to be Mao's heir.

Peking radio said today anti-Maoists within the army were "staging a counter - attack" while military units and "revolutionary rebels" throughout China were rallying to Mao's support.

Continued on Page 2

When Vancouver's elected mayor ain't even allowed t' know whut his own committee is doin' y' think somebody's operatin' on divine right.

★ ★ ★

Whut th' Centennial Train needs is a Centennial Train t' go through while you're waitin'.

★ ★ ★

All this Scotch mist c'd gladly be missed.

MAO'S SAYINGS are read everywhere in China this week, as demonstrated by these Chinese youngsters who dip into his works while travelling by public transport. Picture was released by Peking news agency.

Victoria Daily Times

VICTORIA, B.C., SATURDAY, JANUARY 14, 1967—PAGE 21

Second Section
Pages 21-40

Arthur Mayse

If sucess stories interest you, permit me to introduce Emile Beltgens and Jan van der Have, two Victoria area teachers who are the co-editors of a neat little wonder-book titled **"School and College Agenda."**

It is a student's day book, 5¼ wide, and touch less than half an inch thick. Hard yellow covers enclose its contents, it slips easily into a jacket pocket, and it swings like a pendulum do.

The two opening pages are given over to a schedule laid out in columns for day, subject and room. Diary-type pages with plenty of space for marking down homework assignments run from September through to June's last work period, to conclude with "Happy Holidays" in blackface caps.

There's much, much more, including photographs of singers and bands currently popular with the young, hints on how to do homework, two poems by Victoria's Cyril McColgan, and such pawky page-top maxims as "Don't try to remove the fly from your friends forehead with a hatchet."

★

Emile Beltgens, Java-born and a Netherlands war veteran, came to Canada in 1950. Like his partner in the enterprise, he teaches a junior secondary class.

I first heard from him when he phoned me one evening to ask whether he should sell his work outright or insist on a per-copy royalty. Before he had even finished, I was lecturing him on the folly of the first course, and urging him, if he had an interested publisher, to hang tough for a percentage contract.

That was that until, months later, Mr. Beltgens dropped in—ruddy, smiling, and with the least trace of a Dutch accent—to tell me that Toronto publishers Holt, Rinehart and Winston had taken Agenda on.

A United States edition may follow, and there's an interesting possibility of eventual United Kingdom publication.

"After all," said adaptor Beltgens, "homework difficulties are the same all over. Perhaps we can even interest Quebec in a French version."

Until last year, he explained, handbooks of this sort were to the best of his knowledge unknown in Canada, although they have been standard student equipment in Netherland schools for generations.

The idea for transplanting them to Canada was hatched in 1963 when the two educators were cutting up touches at a convention.

"It was our Dutch namecards that drew us together," said Emile Beltgens; and a fortunate meeting it has proven to be.

★

The pair obtained book samples and permission to copyright a Canadian issue from a Netherlands publisher.

Their own version, prepared in such spare time as a teacher can afford, was turned down by 20 Eastern publishers. So with Dutch stubbornness, they arranged for local publication at their own expense.

"Then," Emile Beltgens takes up the account, "we approached I don't know how many schools and school districts. Before our book was even printed, we had orders totalling $2,700. "From May through August of 1964 we sold about 5,000 copies to schools outside the bookstore areas and to bookstores elsewhere. We were stunned."

Even so, when costs were deducted from their take, they lost money that first year.

"But this year," he added, "with our operation on a royalty basis, we can't lose."

At that point, even though he's probably right, I suggested he cross his fingers, touch wood, and avoid black cats.

Of Mr. Beltgen's four children, one is too young for the super-diary. You'll find poems by Victoria's Cyril McColgen among the spare-page offerings in the 1966-67 issue, but two consider it a help to them. And does the fourth use it?

"I am sorry to say he doesn't," Mr. Beltgens admitted with a rueful smile. "But he really should!"

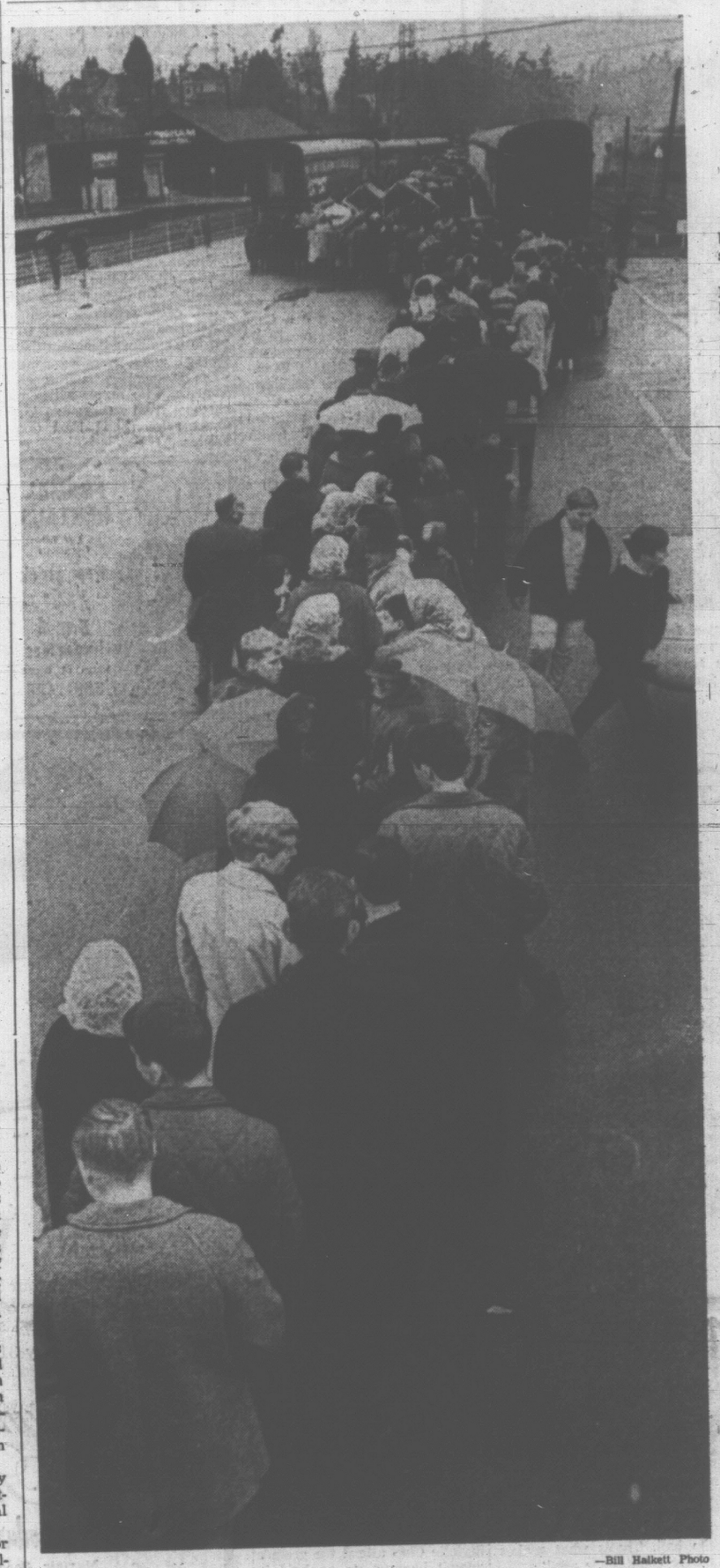

—Bill Halkett Photo

Shuffling Through History

Queue to view choo-choo is too, too long for many Victorians who drive out to Point Ellice yard and change their minds when they see the line-up. Two to three-hour waits are common. Confederation train has been catering to capacity crowds—500 to 600 an hour—since opening. Only two-thirds of this morning's line-up is shown.

Success Swamps '67 Train Despite a Few Mutterings

By PETE LOUDON

The Confederation Train has been swamped by its own success.

Since it's doors opened Monday almost 40,000 people have seen its historic exhibits.

It was built to handle a capacity of 500 viewers an hour. There has never been an hour when it hasn't been filled.

Several times, 600 an hour have squeezed through.

The line-up this morning started at 7 a.m. although the doors don't open each day until 9.

By 10 a.m. there were more than 500 inside the train and 2,000 more standing outside under a colorful garden of umbrellas.

It's been a week of frustration for the train organizers. There have been complaints at the lengthy line-ups — some people wait two hours to make the 40-55-minute tour.

There have been complaints that the elderly citizens aren't getting a viewer priorty. There have been complaints that school children are not getting a priority.

●

There have been complaints because parking is inadequate. Cars are parked on every roadway in a half-mile radius. Businesses in the area have had to police their lots to make sure customers can park.

"But how could anyone know in advance what the public interest would be. There was no blueprint. Canadians are noted for their undemonstrative ways. How could anyone know?"

The quote is from Jack Goulding, a public relations officer for the federal centennial committee.

Train manager Jean Latremouille, 33, of Ottawa said the planners determined that the tour should last throughout the centenary of Confederation. (It ends in Montreal next Jan. 5 after visiting 83 centres.)

"If it's going to be such a success, perhaps they might repeat it," he thought.

"They are trying to give everyone a chance, But if we stayed here three more days we would be required to take three days from some other city," he pointed out.

●

Monday's the last day here.

"We can't extend the hours. It's open at 9 a.m. and the gates are closed at 11 p.m. It's after midnight before the last people in are out. Then it takes the cleaning staff until 3 a.m. to get it ready for next day.

He said someone commented to him that if the visitors had been paying $1 each the tour probably would pay off the national debt.

At the same time, "People who have waited three hours said it was well worth the wait."

He complimented Victoria on the fact the crowds have been well behaved. Vandalism has been minimal. Buttons have been removed from some clothing displays. And a CNR policeman reported some "idiots" with knives have cut swaths from velvet drapery backing a display of provincial crests.

But how much opportunity is there for vandalism when the would-be vandal is surrounded constantly by hundreds of other, more sensible people?

There have been only two faintings. The staff of 10 attendants — all first aiders — easily managed the emergencies.

There have been a few lost babies—quickly found—and more than a few people discomfited by a reported difficulty in locating rest rooms.

●

Train organizers believe some of the problems can be eased. Victoria, having the honor of starting the train on its trans-Canada tour had also to serve as a testing ground.

But they feel certain that if the public in other centres, such as Vancouver and Montreal are as interested, the train will continue to be swamped by visitors.

One Victoria school teacher already has fired off a protest to Ottawa over the crowding. A school board official has submitted a formal report to the board pointing out that the school tours are not responsible for the crush.

●

He pointed out that one problem has been the attendance of school parties from up-Island areas which later are to be visited by the motor caravans carrying the same exhibits.

The official, R. K. Boomfield, points out that John Fisher of the federal centennial commission said at the train opening that the train was conceived as a birthday gift to the nations' youth.

He suggested the board appeal to Victorians to give children first priority today, Sunday and Monday.

Only a third of the population of this area can possibly climb aboard while the train is here. There is only one consolation. In Vancouver it will be able to accommodate only one in 10.

LATREMOUILLE
. . . people packer

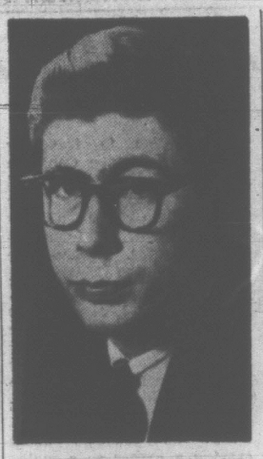

NATIONAL DIRECTOR of the United Nations Association in Canada Peter Trueman, will speak to the Men's Canadian Club of Victoria Wednesday at the Empress Hotel. Subject of talk at club luncheon, beginning 12:15 p.m., will be "What Canadians Mean to the United Nations." Mr. Trueman, former journalist, was UN and Washington correspondent for Montreal Star.

INSURANCEMAN:

'Black Risk' Plan Right

Automobile insurance companies should not change their ways just to satisfy irresponsible critics, a senior insurance executive told the Royal Commission on auto insurance here Friday.

Duncan McIntosh, of Galt, Ont., vice-president of the All-Canada Insurance Federation, the industry's principal trade association, said a lot of criticism is unwarranted.

He said one source of unjustified criticism is the "black risk" driver who complains because he cannot get instant coverage through the assigned risk plan.

This is the plan operated by companies under which drivers that the companies don't want to insure are assigned in rotation among all the companies.

Mr. McInutosh said the black-record driver, who has a bad driving reputation, is like a man who has gone bankrupt three times but still expects to get a $5,000 bank loan instantly on request.

RISK DRIVERS

The commission was told the "black risk" drivers comprise only 14 per cent, a total of 4,000 out of a total of 20,000 drivers insured under the assigned risk plan. (There are about 787,000 motor vehicles in B.C.).

McIntosh was backed up by another insurance executive, Thomas O. Makin of Montreal, eastern manager for the Zurich Insurance Co., and a member of the All Canada auto committee. He said that the 4,000 black risks include many people who should not be driving at all.

Earlier the commission had been told that some drivers have such bad records of accidents and convictions that it was virtually impossible, actuarily, to translate into premium dollars the hazard that they represent.

14-DAY WAIT

McIntosh and Makin were replying to questions put by Charles C. Locke, counsel for the Insurance Agents Association of B.C. The agents have proposed to the commission that applicants to the assigned risk plan should be accepted immediately, and that they should be insured for physical damage.

At present they have to wait up to 14 days from the date of application to receive their policy. And the plan does not afford coverage for damage to the vehicle of the insured.

The commission was told that both these features might be changed in the foreseeable future.

BROTHERS SENTENCED TO JAIL

Two brothers who failed in a holdup bid Thursday night were each sentenced to two years in penitentiary Friday.

"There have recently been far too many footpads slinking about the streets of this city," Magistrate Ostler told Mervin and Ronald Deyotte.

"It's quite intolerable that citizens cannot linger or walk about the public streets . . . without fear of attack from predatory ruffians like you."

The brothers, who both live at 701 Connaught St., were nabbed by police near midnight Thursday, moments after they accosted Adam Schulz of 1077 Davie St. as he waited for a bus on Craigflower Road near Raynor.

Court was told Friday morning that Mervin, 25, brandished a hammer handle as though it were a pistol while Ronald, 29, looked on. Mr. Schulz fled to a nearby bakery where the staff called police.

The brothers were picked up by officers only two blocks from the scene of the holdup attempt.

They admitted to police they intended taking whatever money Mr. Schulz had.

Ask The Times

Q. What were the gold bullion production figures of the Privateer Mine at Zeballos and the profit figures at the beginning and the end of the Second World War? N.G.

A. The only company reports available, those for 1940 and 1943, show, respectively, 29,614 ounces and 13,484 ounces produced. Profit in 1940 was shown as $545,410 and for 1943 $60,530. Production was discontinued in 1945.

Q. Where can I obtain information on Canadian Youth Hostels? N.B.

A. The nearest office is Canadian Youth Hostels Association, 1406 West Broadway, Vancouver.

Anyone wishing a question answered is invited to send the problem along to the Times, addressed to "Ask the Times" Editor. Questions and answers will be published daily.
All questions should deal with matters of fact and be of general interest. The Times does not undertake to solve conundrums or legal problems. Nor will it attempt to put a value on old coins, stamps or antiques. These should be submitted to a dealer.

Local Ship Movements

NAVY

HMC Ships Saskatchewan and Mackenzie left Acapulco, Mexico, this morning, return to Esquimalt March 28; Beacon Hill leaves Long Beach, Calif., Monday, arrives San Francisco Jan. 23; St. Croix and Porte de la Reine out for the day.

FORMING OWN ORGANIZATION

Welfare Recipients Pan 'Degrading' System Here

—By DESMOND BILL

Social welfare recipients in Greater Victoria are organizing to change the present "irrational and degrading" welfare system.

A spkeswoman for the group said this morning, "We are not looking for handouts and we are not looking for someone to champion our cause.

"We want some basic changes made but we want to bring them about by our own action."

She said part of the trouble with the present system is that it is "paternalistic. The professionals think they know what is best for the people on welfare.

LOSE PRIDE

"It is no wonder that so many of us lose our pride. The system knocks it out of you. You have to report to a case worker as if you were on parole. You are treated as if you have com- a crime because you are in a position where you need help."

NO INCENTIVES

This woman said the present system gives no incentive to welfare recipients to become self-supporting.

"Studies show that most children who grow up living on welfare will themselves end up getting social assistance. There obviously is something wrong with a system that encourages that tendency but no one seems willing to take a chance and make some changes."

She said the welfare system now is run as if it were a "payoff" for the poor.

"Society provides what it thinks is enough for you to exist on. But the way it is administered is degrading to thee pople who are on welfare."

She said that the proposal to build low-rental housing in the Hillside-Blanshard area is typical of the sort of fuzzy thinking that guides governments agencies dealing with low-income people.

COST LESS?

"That idea of providing special housing sounds great. But just think of what will happen when a whole community of these people are brought together. And think of the stigma that will attach to anyone with that address.

"It would be far better to provide low-cost accommodation scattered throughout the area. It might even cost less, too. But no one apparently has thought about that."

To get the protest movement going a meeting has been called for 8 p.m. next Thursday in the parish hall of First United Church, 936 Balmoral.

HHOPES FOR CROWD

The movement was first suggested by persons on welfare and individual social workers who are in touch with them.

One of these professionals, Reg Clarkson of the Alcoholism Foundation, said he is hopeful there will be a good turnout of persons receiving social assistance.

He said the movement will help persons on welfare to "overcome their feelings of dependency" and will be a means of voicing the opinions of those most concerned about welfare problems.

Anyone who wants to attend the meeting but needs a free baby sitter or transportation should telephone 385-0182 or 386-1901.

3,000 READY TO MARCH FOR $40,000

Three thousand Greater Victoria mothers will go on the march the evening of Feb. 1 to raise money for the Rehabilitation Foundation of B.C.

Their goal this year is $40,000.

Proceeds of the Mothers' March will go to rehabilitation services for the handicapped, sponsored by the foundation throughout the province.

Mrs. George R. Pearkes, wife of the lieutenant-governor, has been named honorary chief marching mother.

Volunteers are needed to march in the door-to-door canvass. Those available should call the Rehabilitation Foundation's Victoria headquarters at 780 Vernon, 388-5196.

It's Wild Game Until 'Eye' Back

By GLEN ALLEN

Should we build arks? Are the skies falling? Will this be the wettest January ever?

We may never know—at least not in advance.

When the weather ship Stonetown limped into harbor today, it left unmanned an obscure patch of ocean 900 miles out in the Pacific.

The Stonetown was the weather office's "eye" on the waves, wind and weather.

Its absence, said Victoria weatherman Alan McQuarrie, has broken a vital link in an international weather intelligence system.

★ ★ ★

"We're more or less floundering around—almost reduced to making wild guesse," said Mr. McQuarrie.

"Even the central analysis computers in Montreal and the U.S. are running into trouble.

"There was little enough weather information from the Pacific. Now with the Stonetown off Station Papa and in port, I can't really say whether we'll get rain all next week too, or not."

But looking into his magic book, mixing a few potions, and calling on the reserves every veteran weather prophet has, Mr. McQuarrie was able to say things may soon look brighter.

"If only because with half the month over we've almost filled not only our storm sewers but our monthly quota for rain."

More than three inches of rain fell on Victoria in the first two weeks of this month.

★ ★ ★

The usual figure for the whole of January is just over four inches.

There have also been fewer hours of sunshine but higher temperatures and lower winds than are normal for January.

"I'm inclined to think we may see clear skies next week."

The Stonetown docked this morning, having served five of her normal seven-week stint on the station.

She had developed a fault in the motor which runs the power steering.

Although repairs to the Stonetown could be done in two days, her sister ship, St. Catharines, will leave Sunday morning to take her place.

And Mr. McQuarrie and those fouled-up computers back east will be in touch once more.

386-2121 CLASSIFIED WANT ADS 386-2121

BOX REPLIES

All replies to private box numbers available from 8:00 a.m. to 6:00 p.m. Monday to Friday inclusive.

OFFICE HOURS

Classified Counter, 8:00 a.m. to 6:00 p.m. Business Office, 9:00 a.m. to 5:30 p.m. Monday to Friday inclusive.

CLOSED SATURDAY

TELEPHONE HOURS

8:00 a.m. to 8:00 p.m. Monday to Saturday inclusive.

CLASSIFIED COPY DEADLINES

Regular classified advertisements may be placed at the counter, 8:00 a.m. to 6:00 p.m. on the day prior to publication Monday to Friday inclusive by telephone, 8:00 a.m. to 8:00 p.m. Monday to Saturday inclusive.

All classified semi-display copy must be in the possession of Victoria Press Ltd., 2631 Douglas Street, by 4:00 p.m. on the day prior to publication, with the exception that copy for Monday Times must be in by 4:00 p.m. Friday.

FULL COVERAGE CLASSIFIED RATES

30c per line per weekday; 85c per line for three consecutive days; $1.53 per line for six consecutive days. Minimum advertisement two lines only. $1.00 minimum charge on advertisements placed by telephone. Contract rates on application.

Birth Notices, $2.00 per insertion.

Marriages, Engagements, In Memoriam Notices, Cards of Thanks, Deaths and Funeral Notices, not exceeding 12 lines, $2.90 first insertion and $2.05 subsequent insertions. Each additional line 30c daily

Births, Deaths, Marriages, Engagements, In Memoriam Notices, Cards of Thanks not accepted by telephone.

SUBSCRIPTION RATES

Wherever carrier service is maintained, $2.25 per month.

Single copy sales price: 10 cents daily; 15 cents Saturday.

By mail, Canada and British Commonwealth: one year, $21.00; six months, $11.00; three months, $6.00; single month, $2.25; U.S.A., Australia and Foreign, $3.25 per month. Weekend) Saturday only, Canada, $7.00 per year; U.S.A., Australia and Foreign countries, 20c per copy or $10.00 per year.

Authorized as second class mail Post Office Department, Ottawa. Members Audit Bureau of Circulation.

TERMS OF PUBLICATION

The Victoria Press Ltd. shall not be liable for non-insertion of any advertisement beyond the amount paid for such advertisement.

In the event of an error occurring, the liability of Victoria Press Ltd. shall not exceed the charge for the space actually occupied by the item in question.

All claims on error in publication shall be made within 12 hours thereafter and if not made shall not be considered. No claim will be allowed for more than one incorrect insertion nor for errors not affecting the value of the advertisement.

All estimate of cost are approximate. Advertisers will be charged with space actually used.

All advertising copy will be subject to approval of the Victoria Press Ltd., who reserve the right in its sole discretion to classify, reject or insert copy furnished.

While every endeavour will be made to forward replies to box numbers to the advertiser as soon as possible, we accept no liability in respect of loss or damage alleged to arise through either failure or delay in forwarding such replies however caused, whether by negligence or otherwise.

DUNCAN BUREAU

Duncan Chamber of Commerce Bldg., 375 Trans Canada Hwy. Office and telephone hours 1 p.m. to 5 p.m. Monday to Friday inclusive.

PHONE DUNCAN 746-6181

CIRCULATION REPRESENTATIVES

Duncan, Chemainus, P. J. Rogers 746-6181
Lake Cowichan, P. Edwards 749-6771
Nanaimo, R. Laney SK 3-2766

United States Representatives
De CLERQUE SHANNON
New York, Chicago, Detroit, Cleveland, Atlanta, San Francisco, Los Angeles.

INDEX TO WANT AD HEADINGS

	Classification No.
Acreage for Sale and Wanted	134
Announcements	14
Antiques	85
Apartments to Rent, Furnished	128
Apartments to Rent, Unfurnished	129
Apartments for Sale	135
Apartments Wanted	130
Auto Body and Painting	108
Auto Repairs and Service	108
Auto Financing and Insurance	110
Bands, Musicians and Orchestras	33
Bicycles	66
Births	1
Boats and Marine	80
Building Supplies	61
Burial Parks	13
Business Opportunities	145
Business Opportunities Wanted	146
Business Personal	40
Business Services and Directory	36
Cards of Thanks	8
Cars for Sale	100
Cars and Trucks Wanted	112
Chicks, Poultry, Hatching Eggs, Supplies	91
Coming Events	15
Commercial Properities	157
Convalescent and Rest Homes	123
Cottages, Campsites, Summer Resorts	117
Country Homes and Properities	151
Duplexes to Rent	131
Dancing	43
Deaths, Funerals and Lodge Notices	5
Education	42
Engagements	2
Exchange Real Estate	147
Farms for Sale and Wanted	158
Farm Implements	71
Female Help Wanted	26
Florists	60
Funeral Directors	10
Furniture	62
Garden Supplies	74
Gulf Islands Properties	159
Halls, Stores and Offices to Rent	137
Hotels	116
Housekeeping Rooms to Rent	125
Housekeeping Rooms Wanted	126
Houses to Rent, Furnished	132
Houses to Rent, Unfurnished	133
Houses Wanted to Rent	134
Houses for Sale	150
In Memoriam	9
Listings Cancelled	148
Listings Wanted	149
Livestock and Supplies	92
Lost and Found	20
Machinery	72
Male Help Wanted	21
Male or Female Help Wanted	25
Marriages	3
Miscellaneous for Sale	82
Miscellaneous Wanted	83
Miscellaneous to Rent	86
Miscellaneous to Rent, Miscellaneous	87
Monumental	11
Mortgage Loans and Insurance	141
Motorcycles	65
Moving and Hauling	115
Musical Instruments	63
Music Teachers	63A
Parts, Accessories	107
Personal Loans	140
Personals	39
Pets and Supplies	90
Places to Visit	16
Professional Services	37
Property for Sale	154
Property Wanted	155
Restaurants	18
Revenue Properties	144
Room and Board	120
Rooms to Rent	121
Rooms Wanted	122
Situations Wanted (Female)	30
Situations Wanted (Male)	29
Situations Wanted (Male or Female)	31
Sporting Goods	79
Stoves and Furnaces	67
Swaps	94
Tires	105
Teachers Wanted	27
Timber	81
Tourist Accommodation	119
Travel	88
Trade Schools	32
Trailers and Trailer Parks	113
Trucks	106
TV, Radio Sales and Service	64
Vacation Guide	118
Wanted to Borrow	142
Wanted to Buy Houses	153
Waterfront Properties	152

PHONE DIRECT 386-2121 TO PLACE YOUR CLASSIFIED AD

1 BIRTHS

CONYERS—Born to Noreen, wife of Capt. J. Allan Conyers, at present in Cyprus, a daughter, Janet Anne; a sister for Jamie, at St. Joseph's Hospital, London, Ont.

STEWART—Born to Mr. and Mrs. Earl G. (nee Sally Ebbs-Canavan) January 8, 1967, St. Joseph's Hospital, a son, Russell Paul, 7 lbs. 14 oz. A little brother for Michael. Many sincere thanks to Dr. R. W. Davidson and maternity staff. (Insured)

URLACHER — Born to John and Marilyn Urlacher (nee Pearson), 1335 Arm Street, at the Royal Jubilee Hospital, on January 11, 1967, a daughter, Lori-Jo Leann, 6 lbs. 9 ozs., a sister for Gary. Many thanks to Dr. R. B. Smith and maternity staff.

3 MARRIAGES

SPENCE-CAMERON—The marriage took place on January 8, 1967, of Mrs. Dagmar E. V. Cameron to Mr. Ernest F. Spence, both of Victoria, B.C. Rev. N. K. Archer officiating.

5 DEATHS AND FUNERALS

AITKEN—In hospital in Victoria on January 12, 1967, Mrs. Helen Mabel Aitken, aged 72 years, of 103 Island Highway; born in Sheffield, England, and a resident here since June, 1965. She leaves her husband, John; her son, Robert, and daughter-in-law, Rose; also three grandchildren, John, Cheryl and Randy.
Funeral services will be held in McCall Bros. MAIN CHAPEL, Johnson and Vancouver Sts., on Monday, January 16, at 1:15 p.m. Interment at Royal Oak Burial Park. (Flowers gratefully declined. Friends if desired, may donate to the B.C. Cancer Fund, 1900 Fort St.)

ANDERSON—On January 11, 1967, at Glenwarren Private Hospital, Mr. Bennet Anderson, aged 75 years, of 2022 Haultain Street. He leaves his wife, Georgianna; four sons, Ernest, of Duncan; Clifford, of Victoria; Edward, of Foston, Sask., and Raymond, of Calgary; one daughter, Mrs. Robert (Marian) Ingham, of Duncan; 15 grandchildren; one great-granddaughter; one sister in Sask., and three brothers in the U.S.A.
Prayers will be offered in St. Patrick's Church, Haultain Street, on Sunday, January 15, at 8:00 p.m. Mass will be celebrated in the church on Monday, January 16, at 10:00 a.m. Interment at Royal Oak Burial Park, McCall Bros. Funeral Directors in charge of arrangements.

BURNS—At Rest Haven Hospital, Sidney, B.C. on January 13, 1967, Mr. Dennis Patrick Burns, aged 63 years. Born in Brockville, Ontario and had been a resident of Port Washington, Pender Island for the past 13 years. Survived by his wife, Mildred Bonnie, at home; daughter, Mrs. R. (Josephine Elizabeth) Ringuette, Toronto, Ontario; three grandchildren.
Private services will be held. Cremation. Arrangements by the Sands Funeral Chapel of Roses, Sidney, B.C.

DANBY—Montague J. Danby passed away suddenly at his home, 4536 W. Cramer, Seattle, Wash., January 10, 1967. He was born in Anaconda, Montana, educated in British Columbia. In 1914 he joined the 67th Battalion, Western Scots, serving 4 years in France. Upon his return to Victoria from overseas, he married, later moved his wife and family to Seattle, where he resided 'til death. He is survived by his wife, Lily; 2 sons, Jack J. H., Arthur Maurice and his daughter, Norma; 4 grandchildren, Kevin, Megan, Jamie and Cameron. His brother was the late Arthur Victor Danby, Assessor of City Hall, Victoria, B.C.

HONG — Suddenly in Victoria on January 13, 1967, Mr. Quan Gock Hong, aged 75 years of 2606 Victor St. Born in Canton, China, and a pioneer resident of Victoria for 55 years. Predeceased by his wife, Phyllis, August 21, 1894, he is survived by two sons, Philip at the residence and Frank of Victoria; 7 daughters, Mrs. Norvell Chin of Winnipeg, Mrs. Esther Mar of Courtenay, Mrs. Rose Chung of Surrey, Mrs. Alice Loy of Oakville, Ont., Mrs. Dorothy Shiu of Nanaimo, Mrs. Gladys Wise of Victoria and Diana Hong of Vancouver; 21 grandchildren.
Funeral services will be held in McCall Bros. MAIN CHAPEL, Johnson and Vancouver Sts., on Wednesday, Jan. 18, at 1:30 p.m. Rev. Howard Ha officiating. Interment at Hatley Memorial Gardens. (Flowers gratefully declined. Friends if desired, may contribute to the Heart Foundation, 620 View St.)

JONES—On Jan. 11, 1967, Jean, the beloved wife of Robert David Jones of 1184 Esquimalt Road, Victoria, born in Dalbeattie, Scotland, and a resident of Victoria for the past 10 years. Besides her husband, she leaves her son, Joseph Earl Frith in San Francisco; 2 grandchildren: one brother, James Craig, in Scotland.
Private funeral services were held at McCall Bros. Family Chapel on Jan. 13th, with the Rev. F. W. Hayes officiating. Interment was at Hatley Memorial Gardens.

LANE—At the Veterans' Hospital on Jan. 13, 1967, John Arthur (Jack) Lane, aged 84 years, of 3350 Linwood Ave. Born in Tunbridge Wells, Kent, England, and a resident of Victoria for the past 46 years. Pre-deceased by his wife, Amy, in 1950. He is survived by his daughter, Mary, at home.
Funeral service Monday, at 1 p.m., in HAYWARD'S FUNERAL CHAPEL, 734 Broughton Street. Padre D. Kendell officiating. Interment Royal Oak Burial Park. Supervised parking adjoining the chapel.

5 DEATHS AND FUNERALS

PETHICK—At the residence, 5401 Pat Bay Highway on January 13, 1967, Mr. George Harold Pethick, aged 58 years, born in the British Isles and a resident here for 47 years. Predeceased by his wife Margaret in 1959, he leaves his son Derek.
Funeral services will be held in St. Michael's and All Angels' Church, West Saanich Rd. on Wednesday, Jan. 18 at 2:30 p.m., Rev. W. E. Greenhalgh officiating. Followed by cremation. McCall Bros. Funeral Directors in charge of arrangements.

PINCHIN—Suddenly in Victoria on January 13, 1967, Mr. William John Pinchin, aged 79 years, of 2534 Desert Ave., a resident of Victoria for the past 5 years, formerly of Saskatoon, Sask. He leaves his loving wife, Albertina; one son, William John of Vancouver; 4 daughters, Mrs. D. R. (Ellen "Nellie") Bird of Saskatoon; Mrs. L. A. (Dorothy) Robertson of Regina, Mrs. R. L. (Eva) Woods of Flin Flon, Man., and Mrs. W. E. (Isabel) Greenhalgh of Victoria. He was a Veteran of First World War serving with the Royal Birkshire Regiment, R.A.S.C.
Funeral services will be held in St. Martin's-in-the-Fields Church, Obed Ave., on Tuesday, Jan. 17, at 2:00 p.m., Rev. B. Cowan officiating. Interment at Hatley Memorial Gardens. McCall Bros. Funeral Directors in charge of arrangements. (Flowers gratefully declined.)

REITH—Suddenly at the residence, 6882 Wallace Drive, Brentwood Bay, on Jan. 6, 1967, W. D. "Bill" Reith, aged 67. Born in Aberdeen, Scotland, he had been a resident of Brentwood Bay since 1959. Survived by his beloved wife, Jean; son, Rowallan; daughter, Joanne; mother and father, Mr. and Mrs. W. Reith, Mill Bay, and brother, George, of North Vancouver. Cremation. Memorial service will be held on Sunday January 15 3 p.m. in Brentwood United Church, Brentwood Bay.

9 IN MEMORIAM

CRAWFORD—In loving memory of my dear husband, Donald, who passed away January 14, 1963.
Remembrance holds him dear.
—Always in my heart, Joan.

MARTIN — Wilmer Martin, who passed away January 14, 1966.
The pearly gates were opened,
A gentle voice said, "Come,"
And with sweetness unspoken,
He gently entered home.
—Sadly missed by his wife, Helena and family.

RIDLAND—In loving memory of a dear husband and father, Arthur J. Ridland, who passed away January 15, 1959 at Victoria, B.C.
His memory is as dear today
As in the hour he passed away.
—Always lovingly remembered by his wife Lily and family.

10 FUNERAL DIRECTORS

McCALL BROS.
Funeral Chapels
1400 Vancouver Street
385-4405 — 385-4466 — 385-4467

It's wise to choose McCall's. So many people in every neighborhood recommend McCall's for dignified service, up-to-date facilities and long experience.

SUNDAY
ANDERSON, Mr. Bennett
Prayers, 8:00 p.m.—St. Patrick's Church, Haultain Street.

MONDAY
ANDERSON, Mr. Bennett
Mass, 10:00 a.m.—St. Patrick's Church, Haultain Street.
AITKEN, Mrs. Helen Mabel
1:15 p.m.—FLORAL CHAPEL.

TUESDAY
PINCHIN—Mr. William John.
2:00 p.m.—St. Martin's-in-the Fields Church, Obed Ave.

WEDNESDAY
HONG—Mr. Quan Gock.
1:30 p.m.—Floral Chapel.
PETHICK—Mr. George Harold.
2:30 p.m., St. Michael's and All Angels Church, West Saanich Rd.

PRIVATE SERVICE
O'KEEFE—Miss Bernardine.
RIGBY—Mr. Percy.

TO BE ANNOUNCED
ANDERSON—Mr. J. D.

YOUR COMMUNITY CHAPELS SENSIBLE PRICES
SANDS MORTUARY LTD.
Memorial Chapel of Chimes
Victoria, B.C. 383-7511
CHAPEL OF ROSES
Sidney, B.C. 656-2932
CHAPEL OF HEATHER
Colwood, B.C. 478-3821
Established 54 Years

THOMSON & IRVING
Funeral Chapel
Est. 1911 Formerly of Winnipeg
A Dignified and Understanding Service at Moderate Cost
PRE-NEED AT NEED
SHIPMENTS
1625 Quadra St. Phone 384-3612

HAYWARD'S CHAPEL
"A GOLDEN RULE SERVICE"
386-3505
736 Broughton St.
A. W. FRANCIS W. H. HAYWARD

CHAPLIN'S FUNERAL CHAPEL
Kindness — Courtesy — Service
1155 Fort 384-5512

11 MONUMENTAL

MORTIMER'S
MONUMENTAL WORKS
ESTABLISHED 1877
"The Finest in Craftsmanship"
633 David Street 383-6421

STEWART MONUMENTAL WORKS LTD., Monuments since 1896
1408 May Street 384-3452

12 FLORISTS

In Victoria It's
BALLANTYNE'S
For Flowers
384-0555; Night, 478-2873
"Flowers By Wire"
900 Douglas St.
Opp. Strathcona Hotel

NORTH QUADRA FLORISTS
3995 Quadra — 479-4343 or 479-7146
With an experienced staff to suit your personal taste for any floral occasion — private consultation room.
FTD — WIRE SERVICE

13 BURIAL PARKS

FOR SALE, 2 PLOTS, HATLEY Gardens. $150.00. Phone 383-1379.

15 COMING EVENTS AND MEETINGS

THE VICTORIA CITY KENNEL Club Sanction Dog Show, Saturday, Jan. 28, Sanscha Hall, Sidney. Entries from 1 p.m. Judging 2 p.m. Children's handling. Entry fee 75c. Admission, adults 50c, children 25c. Information, 382-8429.

30 AND UP CLUB DANCE AT VICtoria Ballroom, 1600 Gov't St., Sat., 9-12. $1 with refreshments. Guest orchestra. Always a good dance.

15 COMING EVENTS AND MEETINGS

Knights of Pythias
CHARITY BINGO!
K.P. Hall—723 Cormorant
Saturday, Jan. 14
7:45 p.m.
20 Games $1 (Inc. 1 Card)
Extra Cards 25c — 5 for $1
GOOD PRIZES ASSURED
$10 to sevral $50 games
5 Extra Games—25c a Card
Bonuses and Door Draws
In aid of Crippled Children

ELKS
CHARITY BINGO
7:30 p.m.
SATURDAY, JAN. 14
EAGLES HOME
757 VIEW ST.
20 Games Admission $1
6 cards for $2 (Inc.)
5 Extra Games, 25c Card

OPENING NEXT MAY, Victoria's only family club. Enjoy skating, curling, tennis, squash, badminton, swimming, and social amenities at the New Racquet Club. Benefits of joining now explained by the manager. 382-1923.

OLD-TIME DANCE, LAKE HILL Hall, 3680 Quadra, Saturday, 9-12, 75c. Columbian Orchestra.

TO PLACE YOUR CLASSIFIED AD PHONE DIRECT 386-2121

16 PLACES TO VISIT

CHINATOWN ORIENTAL MUSEUM 382-6812. Closed—Staff holidays.

20 LOST AND FOUND

LOST — BLACK SHORT HAIRED male Dashchund-type dog. Answers to "Lucky". Vicinity Happy Valley and Metchosin. Childs pet. Reward! 478-6074.

LOST — FROM METROPOLITAN Church area Monday, Jan. 9, black bag containing mending and glasses in a blue floral case. Reward. 383-9508.

LOST — DEC. 10 AT TOWN AND Country small, golden, part toy Pomeranian. Losing hair, female. Sadly missed. Reward. 479-6868 evenings.

LOST — LAST WEEK, LADY'S square gold watch with expansion bracelet. Could be lost at U Vic. 383-5048, evenings.

LOST—BOYS 3-SPEED BIKE, CORner Pat Bay and Island View Rd. Urgently needed. 652-1421.

LOST VICINITY BAY PARKADE and Arena, girls' dark-rimmed glasses. Phone 382-4826.

LOST — VERY LARGE WHITE and grey Tabby cat. Ontario St. Reward. C.P.L. 383-6130, 384-9692.

LOST MONEY IN MAKE-UP BAG at Safeway at Town and Country. Urgently needed. Reward. 382-0813.

LOST YOUR PET? HOMES wanted, found. SPCA. 383-6314.

21 MALE HELP WANTED

UNIVERSITY OF VICTORIA
requires
INFORMATION OFFICER

The position requires a young man with complete high school education and preferably a university degree who has a minimum of four years' experience in production of printed materials including design, writing, editing and a demonstrated ability in graphic art and familiarity with type selection, layout and writing for general readership.

The successful applicant will be responsible to the Director of Information Services for editing, format development, type selection, proofreading and the performance of general duties including copy writing and preparation of information for release to the public through usual media.

Starting salary: $6,500 to $7,900 dependent upon qualifications.

Applications must be received by January 20.

Applicants should reply in writing giving details of education and experience along with three letters of reference relating to job performance. Samples of publications indicating areas of responsibility should accompany submission. Applications should be directed to the Personnel Director, University of Victoria, Victoria, B.C.

MUTUAL FUND SALESMEN

This ad is addressed to you if the following advantages are not available to you now:
1. A fund which has increased steadily since inception (over 20% in five months).
2. Highest earnings immediately, based on experience and ability, making advance system unnecessary.
3. Automatic increase of earnings based on total production.
4. Company aeroplane available for salesman's use.
5. Extremely attractive stock options.
6. Complete and extended office and field training, and assistance with no shared commissions to trainers.
7. Every possible opportunity for advancement due to newness of company and immediate expansion across the country.

Above all we want experienced men and managers who have a burning desire to advance rapidly.
If you are this type you will find it well worth your while to phone 385-5812 or 388-6342 for a personal interview. Phone Fri., Sat. and Mon. 9-12 A.M. Let us hear your ideas—we're interested.

TRADESMEN
The following required for permanent positions at our Port Alice Division. Complete set of tools required. Rate for these positions $3.74 per hour.

PRESSURE WELDER.
Requires a man with at least 3 years proven pressure experience. Preference given to those holding valid B.C. pressure tickets.

MASON
General concrete, boiler and combustion work in the mill. Must have glazed tile experience.

MECHANICAL MILLWRIGHT
3 years proven maintenance experience in a pulp mill or similar industry. Must be able to use micrometers, precision level and dial indicators, and have a good understanding of fits and clearances.

RAYONIER CANADA (B.C.) LTD.
314 West Pender Street
Vancouver 3, B.C. 685-5046

SALES
Progressive organization expanding in 1967. We require services of a successful salesman. Over 25 years, car, and interested in advancement. Guaranteed income during training. Phone 382-2041 between 9 a.m.-12 noon for appointment.

HOUSE CONSTRUCTION FIRM requires an experienced man as general office and some field work! Apply please, giving details of experience and personal status, in brief, to Victoria Press Box 111.

YOUR NEXT JOB! Will it pay above average income? We have a fine offer for man over 40 who can make short auto trips around Victoria. Write President, Dept. AJ, P.O. Box 70, Station R, Toronto 17, Ontario.

21 MALE HELP WANTED

IT'S A FACT
ANYONE CAN APPLY TO CANADA MANPOWER CENTRE FOR A JOB — EVEN THOSE WHO ARE WORKING

CIVIL ENGINEER to supervise construction of a bridge, administer contracts, make field inspections. Must be graduate with 5-6 years' exp. $600.00 to $800.00 per month.

MANAGER, DRAPERY DEPT., to supervise 10 sales and office and 15 sewing staff. Responsible for buying, sales, display and inventory. $600 per month plus bonus. Age pref. 30 to 45.

WOODEN PATTERN MAKER. Must be fully experienced in this class of work. Continuing job. $3.40 hour.

CANADA MANPOWER CENTRE
1039 Johnson St. 385-6711

INTERNATIONAL SEWING machine company. Career opportunity, sales. Guaranteed earnings. Lived 1 year in B.C. All benefits. Apply Canada Manpower Centre, 1039 Johnson.

THE CORPORATION OF THE DISTRICT OF NORTH COWICHAN
P.O. Box 278, Duncan, B.C.
BUILDING INSPECTOR
Applications are invited for the position of municipal building inspector for a large district municipality.
Applicants must be qualified to inspect buildings and plumbing installations, enforce the municipal zoning by-law and officiate as licence inspector.
Salary — $450.00 to $500.00, depending upon qualifications and experience.
Applications will be received by the undersigned at the municipal office, Duncan, B.C. — A. Vandecasteyen, Municipal Clerk, January 9, 1967.

EXCELLENT OPPORTUNITY
For a sales career in the Victoria office of a large Canadian owned Company leading to an opportunity of qualifying for a future management position.
Starting income $400-$600 plus commission. Pension and all fringe benefits and no travelling. This is a nationally advertised corporation.
We are interested in men and women age 22-45 with High School Education or better.
For a personal interview, please submit resume stating personal history, education and business experience. Write Victoria Press, Box 110.

ATTENTION
MEN 30 AND OVER
We are looking for mature men interested in obtaining employment in sales field where they must regulate their own time and effort without constant supervision. Income is commensurate with own ability. Many men have joined our national organization over past nine years obtaining an income beyond their expectation together with great personal satisfaction. For details call 382-8922 or 477-4790 evenings.

USED CAR SALESMEN
Large franchised new car dealership requires the services of two experienced used car salesmen. Prefer experienced men now working at their trade and wanting to improve their position. Our staff have been informed of this advertisement. All replies held in strict confidence. Please address replies with short resume of previous experience in own handwriting to Victoria Press, Box 679.

IMPORTER
Of toys, jewellery and sundry lines requires part-time salesman, preferably calling on the retail trade with non-conflicting lines. Only reply if you can guarantee daily calls and follow ups. Top commission.
ALSO
Require wholesaler to handle all lines for Nanaimo and District south to Chemainus and north to Campbell River. Attractive discounts. Victoria Press, Box 104.

REAL ESTATE SALES
2 wide awake self starters, who prefer to operate with a minimum of direction and who would appreciate the best commission arrangement in town, are required now for our office. Ample free parking — usual benefits. Contact Mr. Fortune at 477-1855, University Realty Ltd., 3939 Shelbourne St.

THE STANDARD FURNITURE CO. requires 2 salesmen, 1 in the floor covering dept., 1 in the appliance dept. Excellent earning potential. Permanent position with M.S.A. and other benefits. Age 36-45. Applicant must have proven sales ability preferably in home furnishings. Please present references and apply through Canada Manpower Centre, 1039 Johnson.

APPLICATIONS ARE INVITED for opening in Company's current expansion program. Excellent income and advancement opportunities. Applicant should be aggressive, have good appearance and like meeting people. Write giving details of yourself to Personnel Officer, P.O. Box 1114, Victoria, B.C.

HAVE YOU CONSIDERED THE Advantages of Becoming a MUTUAL FUND BROKER
As a broker you are privileged to select the fund best suited for your client. We offer intelligent, honest individuals, profitable full or part-time employment. Interviews by appointment only.
Call Days 388-4281
Nights 995-5016

COUNTER SALESMAN REQUIRED for wholesale automotive jobber. State age, experience and remuneration expected. Victoria Press, Box 694.

CARPENTERS $4 AN HOUR; roofers, all types, $5 sq.; labourers $2.50 an hr. Victoria Press, Box 696.

CERAMIC TILE APPLICATOR REquired. 479-1401.

25 MALE OR FEMALE HELP WANTED

BOYS AND GIRLS FOR THE Salvation Army Junior Band. Musical training provided for suitable applicants. Practices are held at the Citadel, 757 Pandora Ave. on Tuesdays at 7 p.m., or phone 386-6304.

BOOKKEEPER AND COSTING clerk required immediately. Knowledge of steel terminology preferred but not essential. Good prospects for capable person. Apply Victoria Press, Box 685.

NEW PRODUCT—OLD COMPANY! Unlimited opportunity, opening Western Canada. Experienced or not. Call 388-5111, extension 402. Free training, high earnings.

WATKINS MAN OR WOMAN, full or part-time. Average hourly income, $2.19. Car needed. 384-2229 or 477-1305.

STUDIO GIRL OF CANADA REquires representatives, full or part-time to sell quality cosmetics. Local manger equips and trains. Victoria Press, Box 118.

WELL-QUALIFIED COOK FOR period of 8 to 10 weeks. 479-3103.

THINKING OF HOME IMPROVEMENTS?
Check the Building Supply Classification No. 61 in the Classified for daily bargains

25 MALE OR FEMALE HELP WANTED

SAANICH CIVIL DEFENCE TRAINING COURSES

POLICE—
Thursdays, 7:30 p.m. to 9:30 p.m.
16 weeks, starting Jan. 26, 1967.
Registration for Course 15, Jan. 19, 1967, 8 p.m.
Telephone 382-7583 or 656-2832.

COMMUNICATIONS
Thursdays, 7:30 p.m. to 9:30 p.m.

DISTRICT WARDENS—
6 weeks, starting Jan. 26, 1967.

RESCUE—
Thursdays, 7:30 p.m. to 9:30 p.m.
10 weeks, starting Jan. 26, 1967.

RADIOLOGICAL DEFENCE—
Tuesdays, 7:30 p.m. to 9:30 p.m.
4 weeks, starting Feb. 7, 1967.

These courses provide an opportunity to obtain useful instruction and participate in Civil Defence Municipal activites.
Courses are free of charge.
To enroll, write or phone:
Saanich Civil Defence Co-Ordinator
770 Vernon Avenue, Victoria, B.C.
Tel. 386-2241, Local 262.

REAL ESTATE
Opening for Licensed
SALESLADY or SALESMAN
PROMINENT CORNER LOCATION. EXCELLENT WINDOW DISPLAY. OWN DESK AND PRIVATE OFFICE FACILITIES. PLENTY OF MORTGAGE FUNDS AVAILABLE. MSA AND USUAL BENEFITS. REPLY IN CONFIDENCE TO MR. BURR.
A. BERNARD & CO. LTD.
655 Fort Street 384-9535

ITS A FACT
CANADA MANPOWER CENTRE HANDLES EVERY KIND OF JOB KNOWN IN THIS AREA

SECRETARY with experience in Chartered Accountants office. Must be able to type financial statements. Shorthand skill desired. Top salary to mature, intelligent and capable woman.

SALESPERSON for exclusive ladies ready-to-wear shop. Must be experienced. $1.80 hour.

TELEPHONE SOLICITOR 2 hours per day at home or office. $1.80 hour.

HOUSEKEEPERS for adults and families with children. Salaries, live in up to $125 month, live out $1.60 hour, temporary jobs at $10.00 per day.

CANADA MANPOWER CENTRE
1039 Johnson St. 385-6711

CLERK - TYPIST I
for the
CITY OF VICTORIA
Salary Range—$346-$390 per month.
Applications are invited from competent typists (minimum 45 w.p.m.) having at least one year of general office experience. Junior Matriculation or equivalent educational standing and ability to deal effectively with the general public.
Applications in writing, stating age, experience, qualifications and telephone number, or on forms provided in the Personnel Department, will be received by the Personnel Director, City Hall, not later than noon Wednesday, January 18th, 1967.

"COLONY"
The ONLY firm with the YEARS of experience in "Exclusively Women Realtors" behind it. If you're ready for Real Estate investigate and phone "Colony" where more successful women have been trained than almost ALL other Real Estate offices COMBINED! The proof of the pudding IS "in the training."
Call Mr. R. de Montigny, 386-3351.
COLONY HOMEsALES

APPLICATIONS NOW BEING CONsidered for early opening. Permanent position for experienced stenographer-clerk, who likes responsibility and varied work, including use of dictaphone and mimeograph equipment. Requires typing skill, ability to work with figures, some bookkeeping experience. For the "right person" this job has much to offer. Reply in handwriting, stating education, experience, age, marital status, to Victoria Press, Box 686.

EXPERIENCED CLERK TYPIST required immediately. Must be well groomed, have pleasing personality and ability to meet the public. Qualifications of applicants must include cash experience, aptitude for figures, ability to do neat and accurate work. Please be sure to reply in your own handwriting stating age, education, marital status, experience and salary expected to Victoria Press, Box 678.

TREATMENT CENTRE FOR emotional disturbed children invites applications from mature, middle-aged women approx. 35 to 50 to engage in a training program leading to child care positions. University experience preferred but not essential. Strong personal qualities are vital. Apply giving relevant information to Victoria Press, Box 697.

RECEPTIONIST
Opportunity for intelligent young lady of neat appearance and pleasant personality who enjoys meeting and dealing with the public. Duties to include answering and making appointments by telephone, taking cash, making daily bank deposits. Salary commensurate with ability and experience. Victoria Press, Box 113.

HOTEL REQUIRES NIGHT BOOKkeeper. Bookkeeping experience necessary. Hours: 12 p.m. to 8 a.m., 6 days per week. This is an excellent opportunity for a person desiring full-time employment on a permanent basis. Phone 385-5161 for a personal interview.

BOOKKEEPER REQUIRED IMMEdiately. Fully experienced in accounts receivable, payable, payroll and costing, some typing and filing. Reply in WRITING stating previous experience, age, and salary expected to: Office Manager, Canoe Cove Marina, Sidney.

BUSY PROFESSIONAL COUPLE newly arrived with 2 young boys needs assistance in home and child care from motherly person on part-time basis and occasional overnight. Beaver Lake area. References. Ph. 479-3897.

URGENTLY NEEDED — BABYSITter for 3 pre-school girls for January 18 and 4 or 5 days after while mother is in hospital. Unwed mother welcome. Live in preferred. Ph. 382-1978.

FULLY QUALIFIED HOUSEkeeper for downtown hotel. Must have experience, cost control, handling of labor etc. Victoria Press, Box 694.

SALESGIRL FOR SUBURBAN drug store. Driver's licence required. State experience, age, marital status to Victoria Press, Box 105.

CHILD CARE, APPROXIMATELY 3 days, 6 to 8 hours, 7:8 8 p.m., 50c an hour. Quadra-McBriar area. Apply Canada Manpower Centre. 385-6711.

EARN FABULOUS CASH AND free gifts selling nylons to your friends. Send $1.00 (refundable) for complete sales kit to: Sari Hosiery 1482 Bathurst, Toronto.

PLAIN COOK FOR SMALL REST home. Live in or out. Middle-aged preferred. Apply Canada MANPOWER Centre, 1039 Johnson.

EXPERIENCED BOOKKEEPERstenographer for medium-sized office 4 hours daily. P.O. Box 908, Victoria, B.C.

MATURE, EXPERIENCED PRACtical nurse or nurse's aide for afternoon or night shift immediately. 383-0733.

NURSE'S AIDE FOR EVENING duty, Oak Lodge Private Hospital. 479-2151.

WAITRESSES—FULL OR PART time. Victoria International Airport Coffee Flite. 656-5600.

WANTED — HOUSEKEEPER, live in. 386-3734 after 5 p.m.

26 FEMALE HELP WANTED

RICHMOND HEIGHTS
PRIVATE HOSPITAL
Requires responsible GRADUATE NURSES, $15 per shift. Apply Victoria Press, Box 653.

START THE NEW YEAR WITH AN interesting, profitable career. Become an Avon representative, servicing customers near your home. Phone 384-7345.

EXPERIENCED HAIRDRESSER capable of managing new wig salon. For appointment phone, Tuesday, Mrs. Brooks, 385-3588.

REQUIRED, HOUSEKEEPER FOR elderly couple. 5-day week, 10 to 4. No nusing required. Victoria Press, Box 691.

PENSIONER OWNS HOME, WANTS permanent companion-housekeeper (65-75). Home for life. Write details A. Barz, R.R. 3, Duncan, B.C.

RICHMOND HEIGHTS
PRIVATE HOSPITAL
Requires KITCHEN AIDES. 477-6194 between 2 - 10 p.m.

EXPERIENCED HAIRDRESSER wanted immediately. Victoria Press, Box 657.

WANTED — EXPERIENCED salad girl at Mayfair Coffee House. 5 days a week.

OPENINGS FOR MANAGERS AND counselors with Beauty Counselors. For interviews call 383-6313.

BABYSITTER WANTER, 5-DAY week, Hillside-Cook area. 385-0977 after 6 p.m.

PRACTICAL NURSE WANTED FOR a small hospital, 3-11 shift. Pemberton Rd. Private Hospital. 382-1513.

EXPERIENCED CASHIER TYPIST wanted. Apply Malleks Ltd. 1696 Douglas.

LIGHT HOUSEKEEPER, 7:30 A.M. 4:30 p.m.. Ph. 383-5560 after 7 p.m.

WOMAN TO DO FAMILY IRONING, 2 or 3 hours weekly. 382-6559.

27 TEACHERS WANTED

TEACH IN
CANADA'S NORTHLAND
Present Salary Scale
$4,440 to $11,640
(Depending upon Qualifications and Experience)

	Minimum	Maximum
Level 1	$4,440	$6,940
Level 2	5,300	7,500
Level 3	5,280	8,250
Level 4	6,480	10,380

Entertainment—Pages 8, 9 | Home Building—Page 16 | Full Week's TV—Pages 17, 18 | Books—Page 10

ROTO MAGAZINE COLOR 15¢

WEEKEND EDITION

16 PAGES COMICS 15¢

WEATHER: Rainy Periods

Victoria Daily Times

TODAY'S NEWS TODAY PHONE 382-3131

83rd Year, No. 184 ★★★★ VICTORIA, B.C., SATURDAY, JANUARY 14, 1967 —92 PAGES PRICE: 10 CENTS, WEEKEND 15 CENTS

Mayor Threatens Suit To Get Police Report

FINAL BULLETINS

Sixty Children Missing

STE. AGATHE, Que. (CP) — Provincial police here said today they were unable to locate about 60 children who had been secretly removed from Laurentian monastery after their parents sought the return of the youngsters. A police spokesman in this resort community 50 miles northwest of Montreal said police had been asked by the Quebec social welfare department to help locate the children.

Creditors Get Better News

TORONTO (CP) — Shareholders of Victoria and Grey Trust Co. have been told that many assets of British Mortgage and Trust Co., previously considered doubtful, may yield "a reasonable rate of recovery."

President Walter Harris told Victoria and Grey's annual meeting this week that with the exception of "the Atlantic and allied securities" British Mortgage assets were well secured.

Israeli Boat Attacked By Syria

JERUSALEM (UPI) — Syrian border guards fired on an Israeli fishing boat in the Sea of Galilee today, military spokesmen said. They also charged Syria with planting a mine on the Lebanese frontier which killed one man and seriously wounded two others.

Woman Dies, Paintings Lost

PARIS (AP) — A score of impressionist paintings worth millions of francs were burned today in an apartment fire which also claimed the life of the 88-year-old amateur collector.

The paintings were owned by Mrs. Mathilde Amos, widow of a rich brewery owner.

Eight Aim for North Pole

CALGARY (CP) — Four Canadians and four Americans plan in March to make the first overland attempt to reach the North Pole since it was discovered in 1909, a Canadian member of the expedition says. RCAF Cpl. John Austad, 35, of Edmonton, said in an interview the men plan to travel the 800 miles from a weather station on Ellesmere Island in the Arctic on motorized toboggans.

Food Poisoning

CANNING EYED AS TWO DIE

SUMMERLAND, B.C. (CP) — Improperly preserved home canning was being investigated today as a possible cause of the deaths of a woman and her son apparently stricken with food poisoning.

The father, meanwhile, was in improved condition in hospital after being admitted unconscious Friday.

Dr. D. A. Clarke, medical health officer for the South Okanagan, said early indications are that Mrs. Frederick Gordon Hollinger, 32, and her son, Todd, 9, died of botulinus poisoning, generally associated with improperly preserved home canning.

Samples of food from the Hollinger home here were being sent to the University of B.C. for analysis.

Hollinger's wife Dorothy was found dead Friday morning at the family's home. Todd died Friday night in a hospital at nearby Penticton.

Hollinger's father, Peter Hollinger, found his daughter-in-law dead and his son and grandson unconscious.

Both were taken to Summerland Hospital and the boy was transferred later to Penticton General Hospital.

Four doses of anti-toxin were ordered from Vancouver, but the boy died before they arrived.

A police spokesman said the family apparently had eaten at home Thursday night. He said a report that they had visited a restaurant in Penticton had been proved incorrect.

Fired Men Judged Incompetent

VANCOUVER (CP) — Many of the 34 carpenters fired from their jobs on the Peace River power project were judged incompetent, a spokesman for the employers said Friday.

Ed Peck, general manager of Peace Power Constructors, the employing authority on the project, said his investigation into the firings still is going on.

So far, he said, he has found that 12 men were fired for poor production, nine because they were unsuitable for underground work, 11 for failing to return from Christmas holidays and two more for other reasons.

He added that employers have recommended firing 11 more men, and this matter is being studied.

"A lot of these men were apparently only recent hirees," said Mr. Peck. "The main test for new men is job performance."

7 CHILDREN, PARENTS DIE IN HOME FIRE

PHILADELPHIA (AP) — A man, his wife and seven of their 12 children died today when fire swept their narrow three-storey home in the north Philadelphia section of the city.

Police said when they arrived flames were pouring out of every opening. One policeman said "flames were even coming out the cracks."

Neighbors said the flames engulfed the house so quickly the victims were trapped on the second and third floors. Three children escaped by leaping from windows in the upper floors.

Holed Ship Hanging On Reef

AGANA, Guam (AP) — The Pacific Far East Lines freighter Guam Bear, one hold ripped open by a collision with a tanker, clung precariously on a coral reef today, threatening to slip into the sea.

The tanker Esso Seattle rammed the freighter at 6 a.m. just outside Apra harbor. A hole 70 feet long and 30 feet high was torn in the No. 4 hold. The freighter, with the aid of a tug, limped to the coral beach.

George U. Gmelch, vice-president of Pacific Far East Line, said one of the 28 crew was slightly injured.

Three navy tugs pushed the Guam Bear on to the reef. The bow rose high into the air and the No. 4 and 5 holds submerged. The fate of the 10,937-ton freighter depends "on whether the engine room bulkhead holds," said Gmelch. "If it does, there is a chance to salvage her."

New Market Drive By U.K.

LONDON (UPI)—Prime Minister Harold Wilson prepared today to launch a new drive to get Britain into the European Common Market, but diplomatic reports indicate French President Charles de Gaulle will veto the renewed application.

Wilson and Foreign Secretary George Brown fly to Rome Sunday on the first leg of a European tour.

Canada's Extremes

High—Victoria, Vancouver 46

Low—Whitborse B—13

—AP Wirephoto

A TOOTHY SMILE for the camera, but first skin-divers Thomas Carlin, left, and Frank Cousins had to steer the 12-foot tiger shark by the tail to the cameras. The scene off Nasau, Bahamas, is for the film The Unkillables. Once the shark is in range of the cameras the skin-divers head for safety and, hopefully, the shark swims straight towards the camera.

20 Officers In Vancouver Said Named

VANCOUVER (CP)—The Sun says a controversial report on the Vancouver police force names about 20 policemen suspected of being involved in crimes or of showing malfeasance in the performance of their duties.

The newspaper also says the Murray report is critical of former police chief George Archer and that it mentions Tom Campbell, now the city's mayor.

The report says Mr. Campbell, an alderman at the time the report was written, failed to give lawyer George Murray information Mr. Campbell had indicated he had on criminal activity among policemen.

Mayor Campbell now is embroiled in a dispute over the Murray report. He has threatened court action unless Attorney-General Robert Bonner gives him a copy of the report, which the new mayor says he will make public.

The report was compiled in June, 1965, by Mr. Murray at the request of former Mayor William Rathie.

DAMAGE MORALE

As an alderman last year, Mr. Campbell had urged that the report be made public. Mr. Murray said the report should not be disclosed because it would be damaging to police force morale and possibly libellous.

Thursday, Mayor Campbell walked out of a Vancouver police commission meeting when he was refused a copy of the report. The mayor is chairman of the commission.

Attorney-General Bonner said later he had all copies of the report and that he would give one to Mayor Campbell only if the majority of police commissioners approved.

Mr. Campbell said Friday night his only recourse appeared to be legal action to get a copy.

The Sun says it has learned that the Murray report also recommends further investigations into the police force, though it praises the force as a whole.

The newspaper says the report mentions improprieties among members of the police jail staff, and says that some of these suspects were known during the regime of Mr. Archer.

The report says the suspects were transferred to the police jail staff so they would be in the least sensitive positions on the force and so that the force's public image would remain clean.

VICTIM of heart complications, Chief Justice James Lorimer Ilsley, 73, of Nova Scotia Supreme Court and former Canadian finance minister, died in hospital today at Halifax. See story Page 3.

Union Bugging Tapes Silenced By Court Order

VANCOUVER (CP) — The head of a provincial royal commission into electronic bugging retired County Court Judge R. A. Sargent, says a court decision Friday that puts controversial tape recordings of a bugged pulp union meeting beyond the reach of the commission will not affect the hearings.

VANCOUVER (CP) — Mr. Justice T. A. Dohm Friday ordered controversial tape recordings made during the electronic bugging of a pulp union's November convention turned over to the B.C. Supreme Court until further notice.

Mr. Justice Dohm granted the order to the Pulp and Paper Workers of Canada, which objected to playing of the tapes in public by a royal commission investigating the bugging on grounds that it would constitute an invasion of privacy.

He said the tapes will be kept by the court and ruled they will not be played unless special permission is granted by a judge.

O'NEAL RESTRAINED

In addition, Mr. Justice Dohm issued an order restraining Pat O'Neal, regional organizer for the rival International Brotherhood of Pulp, Sulphite and Paper Mill Workers, from any further eavesdropping on the PPWC and from publicizing the contents of the recordings.

Mr. O'Neal admitted being behind the eavesdropping. He said he paid a private detective $200 "to obtain information" on PPWC activities.

"I cannot see any reason why anybody should hear those tapes unless the Depart-

Continued on Page 2

WEATHER HAMPERS AIR RAIDS

Sharp Fighting Flares In Viet Triangle Drive

SAIGON (AP)—Sharp fighting flared up and down South Vietnam today and the big American drive in the Iron Triangle pushed Communist losses beyond 450 men.

The U.S. and South Vietnamese Commands listed many small clashes and these other developments:

● A Norwegian motorship and a U.S. Navy minesweeping boat collided in a river 30 miles southeast of Saigon and the navy boat sank with the loss of three of her seven-man crew.

● U.S. B-52 heavy bombers struck at a suspected concentration of North Vietnamese troops less than a mile south of the demilitarized zone.

● Bad weather continued to hamper U.S. air raids over the North but pilots attacked coastal targets and reported putting 54 junks and barges out of action.

A South Vietnamese military spokesman said two baftalions of Viet Cong—a force estimated at 400 men—over-ran a military post 325 miles northeast of Saigon and the defending platoon of 30 militiamen pulled out.

The spokesman said the militiamen "dispersed" and he had no report on casualties. At last report, the post was still in Communist hands.

Elsewhere, however, South Vietnamese troops reported killing 38 enemy troops in four small clashes ranging from 54 miles southwest of Saigon to 276 miles northeast of the capital.

U.S. marines operating in the northern provinces of South Vietnam reported killing 74 of the enemy in a series of light skirmishes and with artillery barrages.

In Operation Cedar Falls, the week-old drive to clear out the jungles of the Iron Trie 20 to 30 miles north of Saigon, U.S. forces counted 286 Viet Cong dead so far, 64 captured and an additional 105 who surrendered.

Air force bombers pounded the triangle with 79 one-plane sorties during the day to raise the number of strikes to 669 for the week.

The operation, biggest of the war, has seen no major fighting so far.

Over North Vietnam Friday, U.S. pilots flew 73 strike missions, about half the number they fly when the weather is good. During the forays, a U.S. spokesman reported, a navy A-4 Skyhawk was shot down by Communist ground fire and the pilot is missing. It brought to 457 the total of U.S. planes lost over the North.

MILITARY HIDEOUT STORMED

Anti-Mao Officers Arrested in China

TOKYO (CP) — A Chinese military unit has stormed a hideout of military officers opposed to Communist Chairman Mao Tse - tung and arrested "scores" of the officers, a Japanese newspaper reported today.

It appeared to be the first report of violence within China's 2,500,000-man People's Liberation Army over Mao's purge of his opponents.

Peking radio reported earlier that an "acute and complicated" struggle involving a small but influential group of anti-Maoists has built up within the army.

Other Japanese reports said President Liu Shao-chi, the top anti-Mao leader, recently demanded before the Communist central committee a retraction of his "self-criticism" widely publicized last December.

The reports said the demand could indicate that Liu was confident of maintaining his power and that he had launched a counter-attack against Mao and Defence Minister Lin Paio.

The Peking correspondent of Mainichi Shimbun said the officers were arrested last Tuesday in Lanchow, a city of more than 150,000 700 miles west of Peking on the Yellow River.

The correspondent quoted a wall poster in Peking and signed by the 750th Lantzu Regiment. The regiment is stationed in Lanchow.

The poster said the captured officers were "black military elements" loyal to Gen. Liu Chih-chien, ousted by Mao's supporters as director of the military revolution committee and No. 2 man in charge of ideological matters in the army.

The officers' documents were reported confiscated.

Correspondents of the Yomiuri and Sankei newspapers, quoting wall posters, in Peking, said President Liu had defended his sending of "work teams" about the country last year.

Posters put up by Mao's Red Guard supporters last December said Liu had confessed at a central committee meeting in October to dispatching work teams opposed to Mao's purge while Mao was absent from Peking for 50 days before last July 18.

According to the Japanese reports today, Liu said:

"The dispatch of work teams was not erroneous.

"If the dispatch of work teams was erroneous, the current situation is left in form but actually leading to right."

The 69-year-old Liu, Mao's comrade-in-arms and close adviser during the Chinese revolution, had been considered Mao's successor before the purge developed last summer. Lin Piao now is thought to be Mao's heir.

Peking radio said today anti-Maoists within the army were "staging a counter - attack" while military units and "revolutionary rebels" throughout China were rallying to Mao's support.

Continued on Page 2

When Vancouver's elected mayor ain't even allowed t' know whut his own committee is doin' y' think somebody's operatin' on divine right.

★ ★ ★

Whut th' Centennial Train needs is a Centennial Train t' go through while you're waitin'.

★ ★ ★

All this Scotch mist c'd gladly be missed.

RESULTS RACING

SANTA ANITA

FIRST RACE—Six furlongs:
Old Glory (Pineda) $9.40 $6.00 $4.60
Quando Quando (Maese) 14.20 10.00
Elena (Campas) 8.20
Also ran: Colonel Dave, Formal Attire, Now Again, Johnny Justy, Fleet Impelled, Randy Jack, Bercircle, Lucky Check, Tux n' Tails. Time, 1.10 3-5.

SECOND RACE—Six furlongs:
Knight Prowler (Yanez) $9.20 $4.60 $3.20
Kellojet (Shoemaker) 4.40 3.00
Saucy Pueblo (Jennings) 4.00
Also ran: Mr. Witch, Incan Chief, Babul, Prince Dale, Disarco, Speedy and Free, Bandy. The Feat, Rescind II. Time, 1.10 3-5.
Daily Double paid $45.60.

THIRD RACE—Six furlongs:
Proud Land (Pincay) $7.20 $4.60 $3.00
Monti Curragh (Pineda) 20.40 9.40
Khalborough (M. Valenzuela) 3.20
Also ran: Curragh Prince, Skalkaho, Ballyeupid, No Passes, Pharang, Wind Dance, Red Top II, Rimal, Light Horse Harry. Time, 1.11 1-5.

POLLUTION LAST ARTICLE PAGE 7

THIS WORLD OF OURS

People and Things

Times News Service

SEATTLE — Officials have promised disciplinary action in the wake of reports that Seattle policemen on downtown beats have been playing poker in a tavern during their hours of duty.

"There is going to be disciplinary action," said Police Chief Frank Ramon, who ordered an investigation of reports brought to his attention by two reporters for the Seattle Times.

He said he learned that a poker game, involving on-duty patrolmen, had been going on at a tavern more than five years.

The reporters said they were told that more than a dozen policemen sometimes gather at the tavern.

★ ★ ★

MILAN—Italian police say they have uncovered an $8,000,000 insurance racket involving faked auto collisions with cows, horses, oxen and, on one occasion, a buffalo.

Eight members of a ring operating for three years were taken into custody in Milan, police said.

Ring members turned to use of animals when insurance company checks made it difficult to stage faked collisions involving just auto vehicles.

★ ★ ★

AUSTIN, Tex.—Transparent blouses and pasties are not obscene or indecent, a six-man jury decided Friday in the case of two topless go-go girls.

Edith Hinkley and Wanda Newsome wore the blouses and pasties during their dance at a South Austin nightclub Nov. 15.

The jury deliberated only 20 minutes Friday before finding the girls innocent.

★ ★ ★

NEW YORK—The Rolling Stones, a shaggy rock 'n' roll group, have agreed to change some lyrics of what Ed Sullivan considers a suggestive song.

The decision to comply with Sullivan's wishes concerning the song Let's Spend the Night Together, means the Rolling Stones will appear on Sulliavan's television show Sunday night.

The song has been banned by many U.S. radio stations. The British pop group agreed to change the name to Let's Spend Some Time Together, and to delete certain phrases Sullivan found objectionable.

★ ★ ★

MOSCOW—Russia has come up with a real-life answer to Batman's sidekick, Robin, Tass reported today.

He is Soviet superboy Yura Tareev, who at age 6 can "easily" press 44-pound weights, Tass said.

Yura, who lives in the Central Russia village of Kamenka, was reported to be a fraction under four-feet tall and weigh 121 pounds.

"He is the envy of all children in the kindergarten," Tass said.

★ ★ ★

BOURNEMOUTH, England—A babysitter bar is opening here next month, complete with comic books, cold drinks and candy bars.

While parents are drinking at the grown-ups' bar, closed circuit television cameras will relay pictures of their children, playing next door.

★ ★ ★

LOS ANGELES—Four men held up a delivery van carrying about $30,000 worth of clothing Friday and while two bandits fled in the van, the other two abducted the driver in a getaway car.

However, the car groaned to a halt in the middle of the street and the van driver managed to escape and call police.

Before officers could arrive, an unidentified good samaritan gave the getaway car a push to help start it and the bandits escaped.

PAROLED from prison after serving nearly 25 years for her alleged part in a sensational New York murder, Madeline Webb, one-time college beauty queen, hugs 80-year-old mother on her return to Stillwater, Okla. She has received several job offers but no decision has been made. (AP Wirephoto).

Huge Dope Smuggling Ring Broken

SYDNEY, Australia (Reuters)—Police and customs officials in Sydney, Washington and London today claimed to have smashed an international multi-million dollar dope smuggling ring by raids here and in the United States.

Six men and a woman were held in dawn raids today on 12 Sydney homes.

Police seized documents and printing equipment and charged two of the men with presenting forged passports.

The Sydney arrests were linked with police action in the U.S. this week, where eight persons were arrested in Miami, Honolulu and New York.

Three of them, former Australian policemen James Wesley Egan, 29, Bryan John Hill, 32 and Roy Lawrence Peake, 24, have been charged with smuggling millions of dollars worth of heroin into the U.S.

WAS 'MILK RUN'

The international operation was described by U.S. authorities as a "regular milk run" on which couriers concealed heroin in corsets they wore.

U.S. Attorney Robert Morgenthau said the ring bought heroin from a Chinese source in Hong Kong at $1,600 a kilogram and sold it to wholesalers in New York at $1,000 an ounce, or about $34,000 a kilogram. A kilogram equals 2.2 pounds.

Morgenthau said the Australian ring members smuggled the heroin into the U.S. in small quantities. He said they used fraudulent passports and made frequent trips.

The arrests were the climax of a year-long investigation by U.S., Australian and British authorities into an alleged narcotic ring headquartered in Sydney.

An Australian officer said U.S. government investigators claimed the ring had shipped at least $5,000,000 worth of heroin into the U.S. during the past year.

BRITISH HELP

Some of the smugglers flew to London on their way to New York and British customs had co-operated with U.S. authorities, he added.

Officials in Sydney said the narcotics were obtained in ports such as Hong Kong and Singapore and brought to Sydney for worldwide distribution.

Australian federal police and customs men, working behind the scenes in Sydney to gain information for weeks, were granted 12 search warrants by a magistrate this week. Friday night they were given the order to move.

Raids on the 12 suburban Sydney homes were carried out simultaneously at 5:30 a.m. today.

Officials here said the narcotics were believed to have been smuggled abroad on ships.

FIRST CALL with Ben Wicks

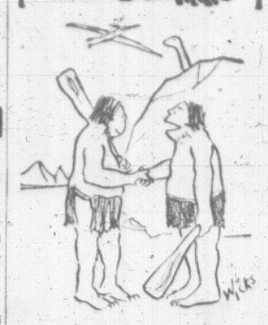

"It's agreed then. No more wars!"

'Strangler' Told Pal Of Killings

CAMBRIDGE, Mass. (AP)—A former state hospital inmate testified Friday that the man named as the Boston strangler said his story of the stranglings would make him a millionaire.

Albert DeSalvo, 35, the self-styled strangler, said he hoped to cash in on the book, magazine and movie rights to his story of the killings, Stanley Setterlund told a Middlesex County Superior Court jury.

"He said he was worth a million dollars," Setterlund testified.

Setterlund said he was an inmate of the Masaachusetts hospital in Bridgewater for nearly four months in 1965 and talked frequently with DeSalvo, also being held there.

Setterlund said DeSalvo told him and other inmates of attacking numerous women in their homes and on some occasions taking money and jewelry.

LEFT VALUABLES

DeSalvo said he never took all the money or jewels he saw "so it wouldn't look like a robbery," Setterlund said, "but so it would look like he was a sex maniac."

Defence lawyer F. Lee Bailey has based his defence solely on the contention that DeSalvo is insane.

DeSalvo is on trial on charges of attacking four women in their suburban Boston homes in 1964. The charges are unrelated to the series of deadly attacks on women in Greater Boston from June, 1962, to January, 1964. Eleven of the victims were strangled, one was stabbed and the other beaten to death.

The state had said evidence is lacking to convict anyone of the stranglings. The trial resumes Monday.

FIRST NEGRO PREMIER WILL GUIDE BAHAMAS

NASSAU (AP) — Lynden O. Pindling was asked today to form a new government, thus becoming the Bahamas' first Negro chief executive. The 36-year-old leader of the Progressive Liberal party will succeed Dr. Roland Symonette as premier.

Governor Sir Ralph Grey said Pindling "is the member of the House of Assembly who is best able to command the confidence of a majority of the members of that chamber."

Pindling's party made a surprising showing in the elections which resulted in an 18-18 House of Assembly stalemate with the long-entrenched United Bahamian party.

A Labor party assemblyman, Randol Fawkes, threw his support to Pindling, giving the Negro leader a 19-18 margin.

The 38th member, Alvin Braynen, is reported to have agreed to become speaker.

JOURNEYMEN MECHANICS . . . WILL ALWAYS BE REQUIRED

It has been stated that oil and natural gas reserves in Canada are so great that they will still be producing hundreds of years from now.

That would suggest that the oil-fired furnace is going to be around for some years to come.

In fairness it should be said that some experts disagree with this theory.

They feel that the next 25 years will see the introduction of atomic power to serve domestic heating needs.

One thing will not change: the need for skilled Journeymen Mechanics to install and maintain heating plants in homes, factories, office buildings, hospitals and schools.

Whether they are coal-fired, oil-fired, gas-fired or fired by atomic power, the skilled heating specialist will be required.

And that's one thing you should know about your local mechanical contractors. Their union workmen are bang up-to-date on techniques and modern equipment. They will still be up-to-date whatever changes time may bring.

For skilled union workmen call:

Angus & Pike Ltd.
G. H. Birnie Ltd.
Circle Plumbing and Heating
M. Griffin Ltd.
T. A. Harvey Ltd.
W. R. Menzies Ltd.
Menzies and Johnson Ltd.
C. J. McDowell Plumbing and Heating Ltd.
Jim Nott Plumbing and Heating Ltd.
Pitt and Holt Plumbing and Heating Ltd.
Pridham Plumbing and Heating Ltd.
Rawlings Plumbing and Heating Ltd.
Stuart Reid Plumbing and Heating Ltd.
Shade Bros. Distributors Ltd.

U.A.

Policy in Naming Judges Blasted

OTTAWA (CP) — The Commons gave first reading Friday to a bill providing for appointment of one additional judge in British Columbia and one in Ontario — but not before the whole method of appointment came under fire.

Solicitor-General Pennell introduced the bill, which provides salaries for a judge to be appointed for Westminster County in British Columbia and for a "roving judge" in Ontario. Frank Howard (NDP— Skeena) called for a halt to the present method of appointing judges on the basis of political considerations. Provincial law societies should be consulted. The Canadian Bar Association had made such a proposal.

Mr. Pennell said law societies already are consulted. He agreed that appointments should never be solely on the basis of political considerations. The primary consideration was the competency of the individual to discharge the responsibilities of a judge.

David Lewis (NDP— York South), a prominent Ontario labor lawyer, said unofficial consultations between law societies and the government are known to occur. But he wondered why they couldn't be made public.

He suggested some body be officially recognized for consultations on bench appointments.

The bill is to come up for second reading later in the session.

. . . CHINA

Continued from Page 1

"There are a handful of authorities within the army who are following the capitalist road together with a small group of stubborn bourgeois reactionaries," a broadcast said. "These authorities and stubborn elements are using various methods in an attempt to cause disturbance."

CALLS FOR PURGE

Peking radio also broadcast an editorial by the Liberation Army Daily, the official Chinese Army newspaper, calling for a complete purge of army leaders opposing Mao.

But the newspaper warned an "arduous struggle" lay ahead in order to weed out the reactionary elements.

In other developments, a Japanese report said Red Guards and workers loyal to Mao had seized the Peking central radio broadcasting station on grounds that since the start of 1965 it had broadcast "black programs that suppressed Mao Tse-tung's thought and followed the reactionary line."

Following reports that supporters of Mao and President Liu were pouring into Peking, Yomiuri said a bloody clash had occurred Tuesday when anti-Mao mobs stormed pro-Mao forces protecting secret documents inside the State Council (cabinet) building. Some of the anti-Maoists were said to have been armed.

Peking radio said workers loyal to Mao had taken over the railway and a big electric power plant in Shanghai. Strikes and sabotage had been reported in the city earlier this week.

Bank Robbery Trial May Be Over Monday

VANCOUVER (CP) — A decision is expected Monday in the B.C. Supreme Court trial of three men charged with an $18,000 Victoria bank robbery.

The Crown closed its case Friday after calling 40 witnesses. The jury elected to hear the addresses from prosecution and defence lawyers Monday, starting at 9:30 a.m.

Charged with robbery of the Bank of Montreal at 1771 Fort last Feb. 18 are William Braumberger, 45, of Vancouver, and Gordon Francis Duck, 24, and Harold Coullrer, 47, both arrested in Toronto.

SPECIAL MASKS

The bank was robbed by three men, two of whom wore balaclava-type masks and carried cut-down rifles.

The money was not recovered.

Defence counsel H. A. D. Oliver said he would argue there was insufficient evidence against them.

Trial judge is Mr. Justice F. Craig Munroe and the prosecutor is George MacMinn of Victoria.

The trial was moved from Victoria Law Courts to Vancouver after a three-day hearing last October.

Mr. Justice J. G. Ruttan of the B.C. Supreme Court declared a mistrial beauese of a news story in The Daily Colonsit which contained statements made in court while the jury was excluded.

He held that the statement, when read by the jury, could destroy the presumption of innocence of the accused. He therefore dismissed the Victoria jury and ordered that a new trial be held in Vancouver.

Special Collector Service

A centennial cross-Canada helicopter flight which calls here in September will offer a special service to stamp collectors.

The 'copter begins its tour of Canada May 24 at St. John's, Newfoundland. Its last flight will be from Victoria to Long Beach on the west coast of the Island, Sept. 1.

Each phase of the journey will be marked by the issue of envelopes bearing special stamps or "covers," the term used by philatelists.

Some of the events to be commemorated by the special covers include the attempt to set a speed record between Newfoundland and the island of St. Pierre, the 40th anniversary of Lindbergh's crossing of the Atlantic, the official start and a visit to Expo 67.

Opening of the Pan-American games in Winnipeg and the Vancouver-Vancouver Island flight, an airmail transfer to a hovercraft and others from a kayak and a stagecoach also will be marked by the special covers.

Covers prepared by collectors themselves will be carried free of charge. Covers prepared on official, colorful envelopes and autographed by the crew are available from Centennial 'Copter Headquarters, Box 1967, New Westminster.

. . . BUGGING

Continued from Page 1

ment of Transport needs them to prosecute," Mr. Justice Dohm said. "Other than that I would be inclined to have them erased."

Fridy's judgment was the latest legal manoeuvre in the complicated battle between the PPWC and the international.

The Canadian union was successful in a bid two weeks ago in having the royal commission, under R. A. Sargent, a retired county court judge, branded illegal as constituted.

Chief Justice J. O. Wilson gave the provincial government the choice of ending the hearings completely or reconstituting the commission under new, more specific terms of reference.

The government chose the latter course and hearings are set to resume Wednesday. Mr. Sargent remained commissioner.

SECOND THOUGHTS

The PPWC, whose angry denunciations of the international following discovery of the bugging equipment in a Vancouver hotel room sparked the royal commission investigation, started having second thoughts when Mr. Sargent decided he'd like to hear the tapes during the earlier commission sittings.

John Laxton, counsel for the Canadian union, argued desperately against public airing of the tapes, but when the commissioner decided he'd hear them, Mr. Laxton took the matter to court before they could be played.

Prior to Friday's ruling, the tape were in the possession of a department of transport inspector who aided in seizing them from the PPWC's convention headquarters two months ago.

Ready To Talk

MONTREAL (CP)—The Montreal Catholic School Commission said today it is ready to resume negotiations with representatives of the 9,000 striking Catholic teachers.

WEATHER SYNOPSIS

Temperatures continued mild overnight with rain and drizzle along the coast. The interior was cloudy with snow in the Cariboo and a few snowflurries elsewhere. A weather system will maintain its position from the Pacific into central Washington and as a result no improvement in the present weather is expected over the weekend.

DOMINION PUBLIC WEATHER OFFICE
9 A.M. FORECASTS
Valid Until Midnight Sunday

Victoria: Intrmittent rain Sunday. Little change in temperature. Winds light. Low tonight and high Sunday, 42 and 47.

Vancouver-Georgia Strait: Intermittent rain Sunday. Mild. Winds light except southeast 20 over Georgia Strait. Low tonight and high Sunday at Vancouver, 38 and 45 and Nanaimo, 36 and 45.

West Coast: Intermittent rain Sunday. Little change in temperature. Winds southeast 15 occasionally southeast 25 in more exposed areas. Low tonight and high Sunday at Tofino, 40 and 45.

TEMPERATURES YESTERDAY

	Min.	Max.	Prep.
Victoria	40	46	.22
Normal	36	43	--
ONE YEAR AGO			
Victoria	43	52	.20
ACROSS THE CONTINENT			
St. John's	16	22	.03
Montreal	25	36	--
Ottawa	29	38	--
Toronto	25	38	--
Port Arthur	14	35	.01
Winnipeg	—14	27	Trace
Regina	1	15	Trace
Saskatoon	— 7	15	--
Medicine Hat	9	31	--
Lethbridge	14	33	.01
Calgary	16	30	--
Edmonton	7	20	.01
Kamloops	22	32	.04
Vancouver	38	46	--
Nanaimo	38	41	.08
Kimberley	13	32	--
N. Westminster	38	40	.12
Prince Rupert	31	39	.26
Prince George	21	26	Trace
Fort St. John	—12	14	.01
Whitehorse	—13	10	.01
Seattle	48	50	.14
Portland	49	48	.21
Chicago	31	45	--
San Francisco	43	46	--
Los Angeles	49	69	--

WORLD TEMPERATURES

Based on observations taken at midnight, PST: London 32, Paris 43, Rome 34, Berlin 39, Stockholm 27, Moscow 8, Madrid 25, Tokyo 48.

U.S. weather temperatures for Friday: Anchorage 10, —10; Las Vegas 64, 40; Phoenix 68, 35; Washington 57, 44; Miami 74, 71.

CITY'S WEATHER RECORD

Sunshine, Jan.	13.1 hrs.
Last Jan.	7.7 hrs.
Normal (30 Years)	25.6 hrs.
Sunshine, 1967	13.1 hrs.
Last Year	7.7 hrs.
Normal (30 Years)	25.6 hrs.
Precip., Jan.	3.16 ins.
Last Jan.	4.22 ins.
Normal (30 Years)	1.88 ins.
Precip., 1967	3.16 ins.
Last Year	4.22 ins.
Normal (30 Years)	1.88 ins.

Sunrise, Sunset Sunday
Sunrise, 8.01 Sunset, 16.45

Sunrise, Sunset Monday
Sunrise, 8:00 Sunset, 16.47

TIDES AT VICTORIA (Pacific Standard Time)

	Time	Ht.	Time	Ht.	Time	Ht.	Time	Ht.
	H.M.	Ft.	H.M.	Ft.	H.M.	Ft.	H.M.	Ft.
14	08.20	8.8	11.35	8.2	14.15	8.5	23.25	2.9
15	08.00	8.8	13.25	7.7	14.05	7.7	23.55	3.6
16	08.05	8.9						
17	00.15	4.4	08.15	8.9	16.40	6.0	18.35	6.0
18	00.15	5.1	08.30	9.0	17.00	5.0		

TIDES AT FULFORD HARBOUR (Pacific Standard Time)

	Time	Ht.	Time	Ht.	Time	Ht.	Time	Ht.
	H.M.	Ft.	H.M.	Ft.	H.M.	Ft.	H.M.	Ft.
14	00.35	2.3	08.40	11.4	14.50	8.5	17.45	8.8
15	01.05	3.1	09.05	11.3	15.40	7.8	18.45	8.1
16	01.50	4.0	09.30	11.2	16.35	7.0	20.15	7.3
17	02.00	5.1	09.50	11.1	17.15	6.1	22.15	7.3
18	02.20	6.3	10.10	10.9	17.50	5.3		

NOTICE

Community Planning Area Number 3 (View Royal)

The building inspector's office for Community Planning Area Number 3 (View Royal) is to be moved to Room 310 in the Department of Municipal Affairs new quarters at 820 Pandora Avenue.

After January 13, 1967, building permits and information regarding regulations may be obtained at the above address. Phone 383-6111, Local 3269.

W. R. CANNON,
Chief Building Inspector,
Regional Planning Division,
Department of Municipal Affairs,
Victoria, B.C.

VICTORIA OPTICAL
1010 BROAD ST.
386-1010
WE OFFER PROMPT REPAIR SERVICE ON BROKEN GLASSES

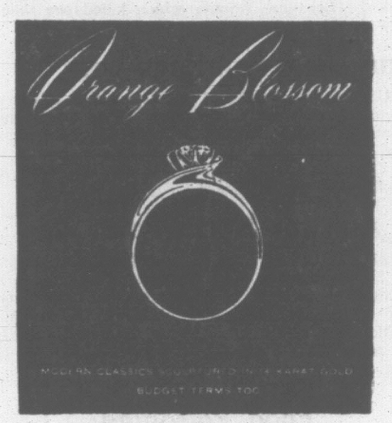

Orange Blossom designs feature smooth sculptured swirls, crisp formal shapes and even rich brocade-like filigree.

A Diamond Ring of Classic Beauty and Finest Quality.

"Your Family Jewelers since 1910"

● CONVENIENT TERMS

Little & Taylor Jewelers Ltd.
1209 Douglas Street Phone 385-4431

CENTENNIAL * EXPO '67

COLLEGE of LANGUAGES

DIRECTION: EGON KELCH EST. 1945

LIVELY and INDIVIDUAL

OUR CONTRIBUTION:
BASIC and ADVANCED KNOWLEDGE in
CONVERSATIONAL FRENCH
Also: German ● Spanish ● Russian ● Latin ● English
Smallest possible classes with the effective help of a tape recorder are starting
RIGHT NOW
Private lessons and coaching at any level
1044 Burdett 382-2668

DO YOU NEED MONEY?
Associated Homeowners Finance Ltd.
HERE YOU GET DECISIONS, NOT DELAYS, COMMITMENTS, NOT COMMITTEES, WITH US ACTION SPEAKS LOUDER THAN WORDS

CALL US NOW
386-7565

Associated Homeowners' centrally located office in Victoria is ready to assist you in securing a prompt, low-cost loan.

THE SERVICES WE OFFER . . .
Many home-owners today find that they are in the uncomfortable position of having several short-term, high interest rate obligations that lead to over-burdening monthly payments. You can now consolidate all these commitments into one low-cost, low-monthly payment loan. Give us a call to discuss your individual requirements in complete confidence. Our advice is free and you are under no obligation. Best of all, your home does not have to be completely paid for.

FIRST RATE CITY PLAN

EXAMPLES OF ONE OF OUR PLANS WHICH ARE AVAILABLE LARGER LOANS, LONGER TERMS IF REQUIRED

Amount of Loan	Monthly Payment
$ 1,550	$ 32.06
$ 2,000	$ 41.36
$ 3,000	$ 62.04
$ 4,000	$ 82.72
$ 5,000	$103.40
$10,000	$206.79

NOTE: HOMEOWNERS LOANS INDIVIDUALLY APPROVED

LOWER MONTHLY PAYMENTS AVAILABLE
Our loan service can be of great assistance to you. Call before you come in. Give us a few necessary facts. Take advantage of our prompt, effective and courteous loan service.

IMPORTANT—Your loan can be paid off at any time. Total interest and loan, or discount charges, clearly stated on contracts.

912 Douglas St. Victoria, B.C. 386-7565

Associated Homeowners Finance Ltd.

912 Douglas St. Victoria, B.C. 386-7565

SERVING CANADIANS